



spenard builders supply

SPRING CATALOG 2021



 WE'RE HERE TO HELP! HAVE A QUESTION? VISIT
[SBSALASKA.COM/ASKSBS](https://sbsalaska.com/askSBS) 

WE NEED TO HEAR FROM YOU! We are moving to an Annual SBS Catalog delivered by mail every fall. If you would like to continue receiving our Spring Edition by mail, we need to hear from you! Visit sbsalaska.com/services/rural-sales or scan the QR Code to sign-up today! The latest version of our catalog will always be available on our website at sbsalaska.com.



TABLE OF CONTENTS	
BUILDING PRODUCTS	19 - 33
Ceiling Tiles	27
Doors & Locksets	27-29
Seasonal	32
Insulation	25-26
Lumber	19-21
Moulding & Trim	30
Paneling	31
Quad-Lock	25
Roofing & Repair	23-24
Siding	23
Trusses	22
Windows	33
ELECTRICAL	69 - 72
Light Bulbs	71
Light Fixtures	70
Rough Electrical	69
Wire & Fittings	72
Work Lights & Floodlights	71
UPDATES & NEW PRODUCTS	1
FASTENERS	16 - 18
Connectors	18
Nails & Screws - Bulk	16
Nails & Staples - Collated	17
FURNITURE	45
HARDWARE	38 - 39
Shelving	39
HOME DECOR	46 - 59
Appliances	49 - 52
Bathroom	54
Tub & Shower	53
Cabinets	55
Kitchen	55
Medicine	57
Vanity	56
Countertops	58
Faucets	59
Flooring	47 - 48
Vinyl & Laminate	47 - 48
Carpet	46
HOME PACKAGES	2 - 5
Cabins	5
Home Packages	2 - 4
ORDER FORMS & INFO.	34 - 36
PAINT & STAIN	40 - 44
Caulking & Adhesives	44
Paint	40 - 41
Plasterboard Accessories	43
PLUMBING & HEATING	60 - 68
Chimney Pipe	62 - 63
Heaters	61
Pipe & Fittings	67
Sink Replacement	68
Water Heaters	66
Weatherproofing	64
Wood Stoves	60
ZurnPEX Tubing	65
SEASONAL STORAGE	73
TOOLS	7 - 15
Accessories	10
Belts & Pouches	15
Chain Saws & Accessories	12
Compressors & Generators	11
Power Tools	8 - 9, 12
Drills & Drill/Drivers	8 - 9, 12
Nailers & Generators	11
Saws	7
Safety	14

COVID-19 IMPORTANT NOTICE TO CUSTOMERS

Our number one priority is the safety and well-being of our employees, customers and communities. Disruptions in manufacturing, distribution and/or shipping related to the Coronavirus Disease (COVID-19) Outbreak may delay the timely delivery of your order. If you have any questions or concerns please contact us at 1.800.844.9313 or catalogsales@sbsalaska.com.



Rural Sales Staff
In truck bed, L to R: Randy McElroy, Aaron Emmert, Dwayne Larson.
On ground, L to R: Bob Price, Charles Kangas, Joe Dement, Amber Dickson, Steve Lusk, Doug Doyle, Jeff Cornwell. In truck cab: Steve Mattila.

Build With Our Experience

As Alaskans we understand the challenges of building in Alaska. A short building season, limited transportation and the weather all play into your construction schedule.

100% Guarantee of Your Satisfaction

Call us anytime if any product does not meet your complete satisfaction. We'll issue a replacement product, a credit or your money back.

HOW TO ORDER

Mail

Simply complete and return the order form on pages 34-36.

Phone: 1.800.844.9313

Mon. - Sat. 8 AM - 5 PM

Fax: 907.261.9206

E-Mail: catalogsales@sbsalaska.com

Website: sbsalaska.com

WE ACCEPT:



ORDERING FORMS ON PAGES 34-36

ORDERING INSTRUCTIONS

Bank Drafts, money orders, and personal checks are the safest method of payment. Spenard Builders Supply cannot be responsible for cash sent through the mail. When using VISA, MasterCard, Discover, American Express or SBS Credit Card, do not send your card. Be sure all information is complete, including expiration date and card number. All members of the same household should order under the same name. Signature of buyer must accompany order. All merchandise must be paid in full prior to shipment unless other arrangements have been made. Credit applications for a Spenard Builders Supply charge account are available upon request.

SHIPPING INSTRUCTIONS

When necessary to package merchandise for proper shipping, crating will be added to your bill. SBS is not liable for items lost in the mail. Claims must be made to the U.S. Post Office.



DAMAGES OR SHORTAGES

Catalog orders are shipped F.O.B. Spenard Builders Supply, Anchorage, Alaska. Should merchandise for freight savings be available, we reserve the right to ship from any of our branch locations near you or our distribution center in Tacoma, Washington. In case of shortage or damage, notify the delivering transportation agent at once and file claim promptly. Any delay may cause you a loss. Spenard Builders Supply requires notification of shortages within (7) days of receiving your shipment.

WARRANTY

All General Electric and Whirlpool appliances have a one-year parts and labor warranty. Warranty work will be provided at the nearest factory authorized service center. Spenard Builders Supply is not liable for shipment charges to factory authorized service centers.

PRICES

Prices in this catalog are current F.O.B. Anchorage at the date of publication. All prices are subject to change without notice. Special price quotations are available on volume shipments. Write or call the Bush Sales Department at Spenard Builders Supply, 4412 Lois Drive, Anchorage, AK 99517. Phone **907-563-3141, Ext. 313** or **1-800-844-9313**. Fax **261-9206**.

PLEASE ALLOW 4-5 DAYS FOR ORDER PROCESSING. CATALOG PRICING IS FOB ANCHORAGE

Lumber Notice to Customers

Boards, Lumber, Timbers, Wood Structural Panels and other building materials are commonly referenced using a nominal description that differs from the actual dimensions of the product.

The actual dimensions of Boards, Lumber and Timbers are always less than the associated nominal dimensions or call sizes. **See tables on page 37** for examples of common Boards, Lumber and Timbers.



We need to hear from you!

We are moving to an Annual SBS Catalog delivered by mail every fall. If you would like to continue receiving our Spring Edition by mail, we need to hear from you! Visit sbsalaska.com/services/rural-sales or scan the QR Code to sign-up today! The latest version of our catalog will always be available on our website at sbsalaska.com.



HOME PACKAGES

Pricing Notice

Pricing and availability are subject to change due to current supply chain issues and market conditions. If a price is not listed, contact a SBS team member for current market pricing or assistance.

HOME PACKAGES

The House Package is Complete...Build It and Move In!



Exterior Package

Foundation Material

- Treated pads
- Glu-lam beams
- BCI Floor I-Joists
- Framing Structure
- 2 x 8 - 24" OC exterior walls
- 2 x 4 - 16" OC interior walls
- 3/4" subfloor, 7/16" CDX floor soffit, wall and 19/32" roof sheathing
- 14" energy heel trusses 24" on center
- Doors and Windows
- Fiberglass door
- Alpine vinyl casement windows with screens
- 29 gauge painted steel roofing
- Vinyl siding

Interior Package

Insulation and Plasterboard

- R-47 floors
- R-38 ceiling
- R-34 walls
- 5/8" Type-X fire rated plasterboard ceilings
- 5/8" plasterboard walls

Interior Finish

- Cabinets
- Preformed laminate countertops
- Jeld-Wen 6-panel interior doors
- Plumbing fixtures
- ABS plastic waste lines
- Pex water supply lines
- Hot water storage tank
- Baseboard heating system
- Carpet and vinyl flooring
- Closet hardware and fasteners
- Lighting
- Paint

Call for Pricing!

Call SBS for Pricing Information

Home Package Pricing is based on barge or air freight to the locations in our 4 zones. FOB traditional barge loading site. For other delivery locations please call for pricing information to your village.

ZONE 1	ZONE 2	ZONE 3	ZONE 4
Bethel	Kotzebue	North Slope	Aniak
Dillingham	Nome		
Naknek			Kwethluk

Prices are subject to market conditions. Note: Regional construction considerations may require alterations to these plans. SBS will specify the right materials for your region.



- Choose a floor plan that's right for you!
- Blueprints and itemized material list included with each package.

Call for pricing!

624 sq. ft. 20' x 40' New Plan!
2 Bedroom Home with Covered Porch

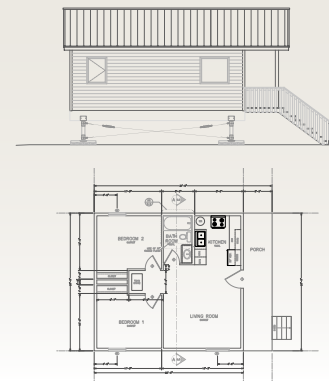

736 sq. ft. 20' x 40'
2 Bedroom Home with Arctic Entry

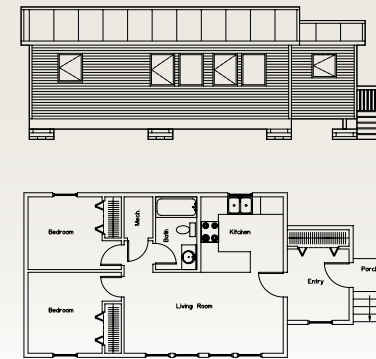

928 sq. ft. 26' x 40'
2 Bedroom Home with Arctic Entry

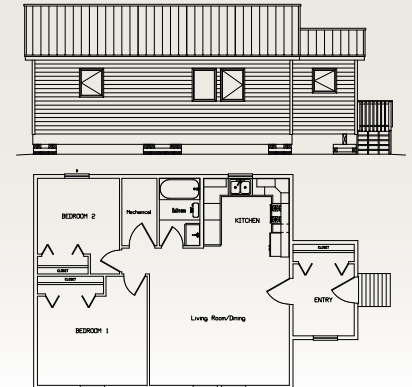

New Floor Plans!

1076 sq. ft. 26' x 44'
Efficiency 3 Bedroom Home with Arctic Entry

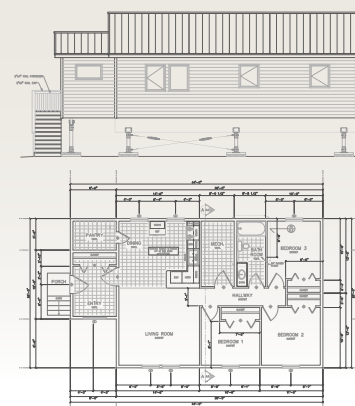

1208 sq. ft. 26' x 48'
2 Bedroom Home with Arctic Entry

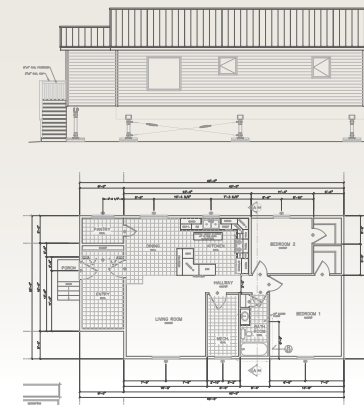

1228 sq. ft. 26' x 50'
Efficiency 4 Bedroom Home with Arctic Entry

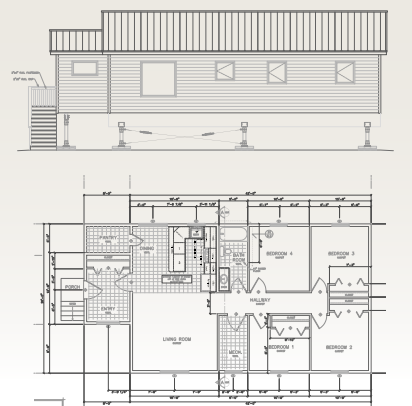

Pricing and availability are subject to change due to current supply chain issues and market conditions. If a price is not listed, contact a SBS team member for current market pricing or assistance.



1488 sq. ft. 34' x 48'
3 Bedroom Home with Arctic Entry

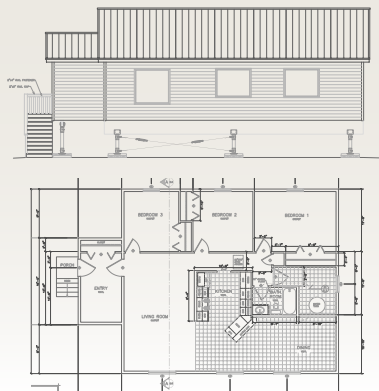

Most Popular Floor Plan!
1552 sq. ft. 32' x 50'
3 Bedroom/2 Bath Home with Arctic Entry

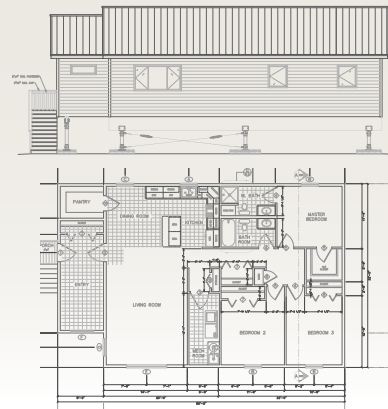

1904sq. ft. 36' x 64'
Duplex with Arctic Entries

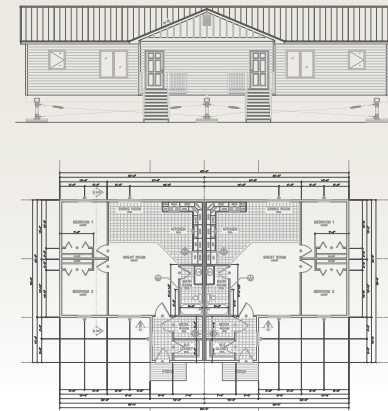

472sq. ft. 20' x 32' New Plan!
Tiny Caribou Home with Covered Porch

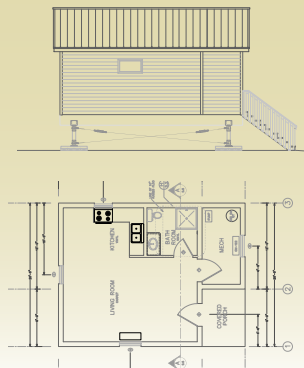

2 story 20' x 16' New Plan!
2 Story Caribou Cabin with Loft & Covered Porch

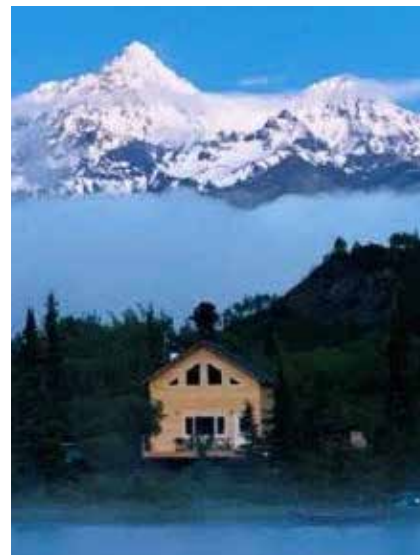
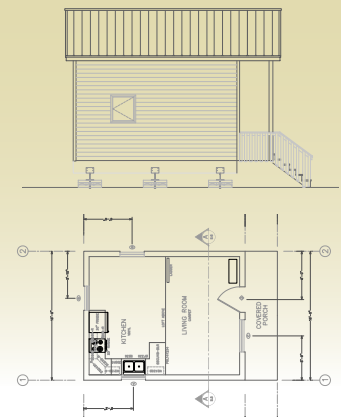

Call for Pricing!

Call SBS for Pricing Information
Home Package Pricing is based on barge or air freight to the locations in our 4 zones. FOB traditional barge loading site. For other delivery locations please call for pricing information to your village.

ZONE 1	ZONE 2	ZONE 3	ZONE 4
Bethel	Kotzebue	North Slope	Aniak
Dillingham	Nome		
Naknek			Kwethluk

Prices are subject to market conditions. Note: Regional construction considerations may require alterations to these plans. SBS will specify the right materials for your region.

Build Your Alaska Dream with help from SBS.

CALL SBS FOR PRICING



Flexible Caribou Cabin!

Starting at 12'x16' with OSB panels you choose how big or small to build. Substitute window, door, or wall panels to suit your personal design.

The Caribou Cabin is customizable with a variety of panel options. The panels are 4' wide, so you can enlarge the building to fit your needs with these panels:

- Field Panel- Solid faced panel
- Door Panel-Cut out for a 3'0" exterior door
- Window Panel-Openings cut to fit various windows sizes based on your needs
- Corner Panels-Left and right panels
- All panels are available with your choice of T1-11 or OSB siding

Portable! Most components weigh less 100# and can be handled easily by two people. The 16'x20' kit pieces can be transported without heavy equipment

Multiple Finish Options! Finish options include insulation, drywall, paneling, electrical, floor coverings and ceilings



Recreational Cabins

Easy to ship, easy to build. Many options to choose from. Our traditional stick frame cabin kit offers you the advantage of a pre-cut and marked package. A detailed set of drawings and written instructions are provided to ensure successful construction of the package.

SBS has the options to fit your needs; piling foundation, insulation, interior finishes and trims, decks, and interior electrical and plumbing. Build the shell this summer and add on options to finish your cabin between salmon runs. Pricing FOB Anchorage. (Allow 4 weeks to manufacture.)

Cabin Packages

16' x 24' Tanana	750 sq. ft.	4800 lbs.	Call for pricing*
20' x 28' Yukon	950 sq. ft.	8750 lbs.	Call for pricing*



TOOLS

TOOLS

Pricing Notice

Pricing and availability are subject to change due to current supply chain issues and market conditions. If a price is not listed, contact a SBS team member for current market pricing or assistance.

DEWALT

20V MAX XR Lithium Ion Brushless 3-Speed Drill/Driver Kit

- 3-speed, all-metal high performance transmission
- DEWALT-built high power, high efficiency brushless motor
- Heavy-duty 1/2" ratcheting metal chuck
- 3-Mode LED provides lighting in dark or confined spaces



#DCD996P2 (DWDCD996P2) 11.24 lbs. **319.99**

20V MAX Lithium Ion Brushless 1/4" Impact Driver Kit

- Kit includes: DCF887 3-Speed Impact Driver, (2) DCB204: 20V* Max XR Premium Li-Ion Batteries (4.0 Ah), Fast Charger, Belt Hook and Kitbox



#DCF887M2 (DWDCF887M2) 9.09 lbs. **289.99**

DEWALT

8V MAX Gyroscopic Screwdriver Kit

- 1 hour charger
- (2) 8V MAX* compact batteries
- Kit Bag



#DCF680N2 (DWDDCF680N2) 3.1 lbs **99.99**

DEWALT

20-Volt MAX XR Lithium-Ion Cordless Brushless 2-Speed 21° Plastic Collated Framing Nailer (Tool Only)

- Capable of driving 21 degree fasteners from 2 in. to 3-1/4 in.
- Compatible with all DEWALT 20-Volt MAX batteries and chargers
- Ideal for fencing, framing, and decking applications



#DCN21PLB (DWDCN21PLB) 8.5 lbs. **319**

BARE TOOLS

BATTERIES NOT INCLUDED

Add to your existing Tool Kit. Use the batteries & chargers you already have. Tools for all your needs.

20V MAX Drywall Cut-Out Tool

- 26,000 RPM motor
- Tool-free for fast and easy bit changing
- Dust-sealed
- Bright LED light



#DCS551B (DCS551B) 2.5 lbs. **129.99**

20V MAX 7 1/4" Sliding Miter Saw

- Capacity to cut 3 5/8" nested crown and 3 1/2" base vertically
- Adjustable stainless steel miter detent plate with 11 positive stops
- Compact, lightweight design (30 bs.)
- Cam lock miter handle



#DCS361B (DWDCS361B) 35.8 lbs. **299**

20V MAX 6-1/2" Circular Saw

- 5,150 RPM motor
- High strength and lightweight magnesium shoe
- 0-50° bevel capacity
- 6-1/2" carbide-tipped blade



#DCS391B (DWDCS391B) 8.65 lbs. **129.99**

20V MAX 4-1/2" - 5" Brushless Cordless Paddle Switch Angle Grinder With FlexVolt Advantage™ (Tool Only)

- E-Clutch
- Kickback Brake
- E-Switch Protection



#DCG416B (DWDCG416B) 4.6 LBS **199**

20V MAX XR Brushless Cordless 3-speed Oscillating Multi-Tool

- DEWALT® brushless motor
- Quick-Change™ accessory system
- Dual-Grip™ variable speed trigger
- Bright LED Light
- *Universal accessory adapter



#DCS356B (DWDCS356B) 2.33 lbs. **139**

20V MAX XR Cordless Jig Saw (Tool Only)

- Brushless motor
- LED Light
- 4 position orbital action



#DCS334B (DWDCS334B) 5.2 lbs **199**

20V MAX XR 1/4" 3-Speed Impact Driver

- DEWALT built brushless motor
- One-handed loading 1/4" hex chuck



#DCF887B (DWDCF887B) 2.65 lbs. **139.99**

20V MAX* XR® Brushless Lithium Ion 3 Speed Hammerdrill

- 3-speed, all-metal transmission
- Heavy-duty 1/2" self-tightening chuck
- High power, high efficiency motor



#DCD996B (DWDCD996B) 4.33 lbs. **159.99**

20V MAX Reciprocating Saw

- 1-1/8" stroke length, 0-3,000 spm
- Variable speed with trigger lock



#DCS380B (DWDCS380B) 6.40 lbs. **129.99**

20V MAX 1/2" High Impact Torque Wrench

- 300 ft.-lbs. of maximum torque
- Durable magnesium gear case & all metal transmission



#DCF889B (DWDCF889B) 2.50 lbs. **169.99**



20V MAX XR® Brushless Deep Cut Band Saw (Bare Tool)

- 5" Cutting Capacity
- LED Light
- Variable Speed
- Toolless Blade Change



#DCS374B (DWDC374B) 15.79 lbs **329**

20V MAX Premium 5-Tool Combo Kit

- Kit include: DCD985 1/2" Hammerdrill, DCS380 Reciprocating Saw, DCF885 1/4" Impact Driver, DCS391 6 1/2" Circular Saw, DCL040
- LED Work Light
- (2) 20V MAX* Lithium Ion 3.0 Ah Battery Packs
- Fast Charger



#DCK592L2 (DCK592L2) 27.9 lbs **629.99**

Atomic 20V MAX Brushless Cordless 2-Tool Combo Kit

- Kit includes: (1) DCD708 20V MAX* 1/2 in. Compact Drill/Driver, (1) DCF809 20V MAX* 1/4 in. Impact Driver, (1) DCB107 Charger and (2) 20V MAX* Lithium Ion Batteries



#DCK278C2 (DWDC278C2) 8.1 lbs **229**

20V MAX XR Lithium Ion Brushless Compact Drill/Driver Kit

- 2-speed settings (0-600/0-2,000 RPM)
- DEWALT brushless motor delivers up to 57% more run time over brushed
- Compact (7.2" front to back), lightweight (3.5 lb) design



• Kit includes DCD790 1/2" Drill/Driver, (2) 20V Max* XR Compact Li-Ion Batteries (2.0Ah), Fast charger, Belt hook, On-board bit holder, Kitbox
#DCD791D2 (DWDCD791D2) 8.75 lbs. **199.99**

20V MAX XR Lithium Ion Brushless Compact Drill/Driver & Impact Driver Combo Kit

- DCD791 20V 1/2" Drill/Driver
- DCF887 1/4" Impact Driver
- (2) DCB203 20V Battery (2.0Ah)
- Charger
- (2) Belt Hooks & Contractor Bag



#DCK283D2 (DWDC283D2) 10.16 lbs. **269.99**

18/20V MAX Lithium Ion Cordless/Corded Wet-Dry Vacuum

- Cordless or corded operation
- HEPA rated wet/dry filter
- Heavy-duty, crush-resistant, fully-integrated 5' (by 1-1/4" diameter) hose
- 2-Gallon tank



#DCV581H (DWDCV581H) 10.0 lbs. **199.99**

TOOLS

Pricing Notice

Pricing and availability are subject to change due to current supply chain issues and market conditions. If a price is not listed, contact a SBS team member for current market pricing or assistance.

TOOLS

DEWALT 7" Abrasive Metal or Masonry Blades

- For fast cutting and chopping with all 7" circular saws
- Your choice

Metal	(DW3511)	.41 lb.	3.99
Masonry	(DW3521)	.38 lb.	3.79

7-1/4" Steel Combination 40-Tooth Blade

- For fast and smooth rips, cross cuts and miters

#DW3325	(DW3325)	0.74 lb.	9.99
---------	----------	----------	-------------

10" Combination 50-Tooth Blade

- Micro-grain carbide produces ultra-sharp cutting edges
- Laser-cut plate, tough coat finish

#DW7150PT	(DW7150PT)	1.5 lb.	50.99
-----------	------------	---------	--------------

12" Crosscutting 60-Tooth Blade

- Thin kerf laser-cut plate for precise, accurate cuts
- Fine crosscutting saw blade

#DW3216PT	(DW3216PT)	2.6 lb.	56.99
-----------	------------	---------	--------------

12" Crosscutting 96-Tooth Blade

- Laser-cut plate for precise, accurate cuts
- Ultra-smooth crosscutting

#DW7296PT	(DW7296PT)	2.7 lb.	90.99
-----------	------------	---------	--------------

Reciprocating Saw Blades

- Matrix II steel with 8% cobalt
- Flexible body resists breaking
- Reinforced teeth

6" Wood

5-Pack	#DW4850	(DWDW4850)	0.25 lb.	12.49
--------	---------	------------	----------	--------------

8" Metal

5-Pack	#DWA4179	(DWA4179)	0.39 lb.	22.99
--------	----------	-----------	----------	--------------

14 Pc. Cobalt Drill Bit Set

- 1/16", 5/64", 3/32", 7/64", 1/8", 9/64", 5/32", 3/16", 7/32" and 1/4" Cobalt Split Point drill bits

#DWA1240	(DWA1240)	.25 lb.	30.99
----------	-----------	---------	--------------



3M 3" x 21" Sanding Belts

- Sands wood, metal, plastic and fiberglass
- 1 pack

120 Grit	#27401	(3M27401)	0.25 lb.	3.99
-----------------	--------	-----------	----------	-------------

80 Grit	#27395	(3MBELT3X-211PK80)	0.25 lb.	3.99
----------------	--------	--------------------	----------	-------------

60 Grit	#27402	(3MBELT3X-211PK60)	0.25 lb.	3.99
----------------	--------	--------------------	----------	-------------

16 Pc. Pilot Point Drill Set

- Pilot point tip starts on contact, reduces lock-up on breakthrough
- No-spin shank

- 1/16", 5/64", 3/32", 7/64", 1/8" Split Point drill bits, 9/64", 5/32", 11/64", 3/16", 13/64", 7/32", 1/4", 5/16", 3/8", 1/2" Pilot Point drill bits

#DW1956	(DW1956)	1 lb.	33.99
---------	----------	-------	--------------

STANLEY 11 Pc. SAE Deep Impact Socket Set

- 1/2" drive-6 pt socket design
- Chrome vanadium steel construction
- Includes case with handle

- 3/8", 7/16", 1/2", 9/16", 5/8", 11/16", 3/4", 13/16", 7/8", 15/16", 1"

#97-125	(ST97125)	4 lbs.	29.99
---------	-----------	--------	--------------

STANLEY 10" Locking Adjustable MaxGrip Wrench

- Two tools in one: traditional adjustable wrench and locking plier
- Jaw grips fastener and won't slip off
- Forged body exceeds ANSI standards for torque

- 1/16", 5/64", 3/32", 7/64", 1/8" Split Point drill bits, 9/64", 5/32", 11/64", 3/16", 13/64", 7/32", 1/4", 5/16", 3/8", 1/2" Pilot Point drill bits

#85-610	(ST85610)	0.75 lb.	32.99
---------	-----------	----------	--------------

STANLEY BOSTITCH 6 Gallon / 150 PSI Oil-Free Compressor

- Long-life oil-free, maintenance-free pump for convenient use
- 2.6 SCFM* delivered @ 90 PSI pump enable long run time & quick recovery

#BTFP02012	(BTFP02012)	29 lbs.	179.99
------------	-------------	---------	---------------

18 Ga. Brad Nailer

- Comfort grip, adjustable depth control
- Uses Stanley Bostitch 5/8" - 2-1/8" brads

#BT1855K	(BT1855K)	5 lbs.	119.99
----------	-----------	--------	---------------

23 Ga. Headless Pinner

- Adjustable high/low power control
- Low profile nosepiece for clear line-of-site
- Lightweight aluminum housing

#HP118K	(HP118K)	4.2 lbs.	129.99
---------	----------	----------	---------------

Strapshot™ Metal Connector Nailer

- Exposed nail tip places fastener point directly into connector holes
- Includes carrying case

#MCN150	(MCN150)	5.1 lbs.	239.99
---------	----------	----------	---------------

STANLEY BOSTITCH Coil Roofing Nailer

- Lightweight magnesium housing
- Side load canister-one-step nail loading
- Massive rubber housing pads
- Shingle gauge for fast layouts

#RN46-1	(RN46-1)	5.8 lbs.	229.99
---------	----------	----------	---------------

Mini Impact Palm Nailer

- Rubber grip design
- 360° swivel air fitting
- Front exhaust
- Drives Most Common Bulk Finish, PN50

(PN50)	(PN50)	11 lb.	52.99
--------	--------	--------	--------------

Heavy-Duty, Round Head Stick Framing Nailer

- Lightweight magnesium housing
- Tool-free adjustable, die-cast aluminum deflector

#F21PL	(F21PL)	9.2 lbs.	219.99
--------	---------	----------	---------------

Metal Connector Nailer

- Exposed nail tip places fastener point directly into connector holes
- 1-1/2" and 2-1/2" 35° paper tape metal connector nails fastener range

#MCN250	(MCN250)	9.65 lbs.	359.99
---------	----------	-----------	---------------



Full line of fittings and accessories available. Male and female quick couplers in 1/4" and 3/8". Blowguns, swivels, tire chucks, line lubricants, oils and filters.



DEWALT 60V MAX* Flexvolt® 2.5 Gallon Cordless Air Compressor Kit

- Up to 1,220 nails per charge**
- Heavy duty roll cage for jobsite application
- Compressor Made in the USA with Global Materials

#DCC2560T1	(DWDCC2560T1)	28.75 lbs	299.99
------------	---------------	-----------	---------------

DEWALT 1.1 HP 4-Gal 125 PSI Electric Wheeled Dolly-Style Air Compressor with Panel

- 4.0 CFM delivered at 90 PSI pump
- Oil lubricated pump
- Cast iron cylinder
- 10" pneumatic wheel and handle kit

#D55154	(D55154)	85 lbs.	369.99
---------	----------	---------	---------------



TOOLS

TOOLS

Pricing Notice

Pricing and availability are subject to change due to current supply chain issues and market conditions. If a price is not listed, contact a SBS team member for current market pricing or assistance.

Makita
18V LXT® Lithium-Ion
Brushless Cordless
2-Pc. Combo Kit (4.0Ah)

- 1/2" Hammer Driver-Drill (0-500 & 0-2,000 RPM)
- Variable speed Impact Driver (0-3,400 RPM & 0-3,600 RPM) delivers 1,500 in.lbs. of Max Torque *Efficient BL™ Brushless motor
- 18V Lithium-Ion 4.0Ah battery BL1840B features an integrated L.E.D. battery charge level indicator
- INCLUDES : XPH12Z, XDT13Z (2) 18V LXT® Lithium-Ion batteries, Rapid Optimum Charger and tool case

#XT269M (MKXT269M) 14.7 lb. **299.99**

7-1/4" Magnesium Hypoid Saw

- 15 AMP motor delivers enough power to cut through the densest lumber
- Large cutting capacity (2-3/8 in. at 90°) with positive stops at 22.5°, 45° and 51.5°

#5377MG (MK5377MG) 14 lb. **179**

**Variable Speed
4" x 24" Belt Sander**

- Powerful 8.8 AMP motor turns 4" wide belt (690-1,440 ft./min.) for faster material removal
- Low noise (84dB) for operator comfort
- INCLUDES : Abrasive belt and dust bag

#9404 (MK9404) 11 lb. **249.99**

**18V LXT® Lithium-Ion
Cordless 5" Random Orbit
Sander, Tool Only**

- Three speed settings (7,000/9,500/11,000 O.P.M.) with one-touch electronic speed control
- Tool only (battery and charger not included)

#XOB01Z (MKXOB01Z) 3 lb. **99**



**18V X2 LXT® Lithium-Ion
(36V) Brushless Cordless 6-1/2"
Plunge Circular Saw Kit (5.0Ah)**

- Dual front and rear bevel supports
- Variable speed control dial (2,500 - 6,300 RPM)
- Easy to set depth adjustment
- Slide lever on base engages the guide rail (sold separately)
- INCLUDES : (2) 18V LXT® 5.0Ah batteries, dual port rapid charger, 55T carbide-tipped blade, wrench, (2) cases

#XPS01PTJ (MKXPS01PTJ) 28 lb. **499**

**18V LXT® Lithium-Ion
Cordless Cut-Out
Saw, Tool Only**

- Adjustable blade depth up to 1-3/16"
- Short 1/4" stroke with adjustable blade
- Clear dust box
- Dual L.E.D. lights with afterglow illuminate the work area
- Cut-out saw blade (battery and charger not included)

#XDS01Z (MKXDS01Z) 3.8 lb. **199.99**

**18V LXT® Lithium-Ion
Cordless
6-1/2"
Circular
Saw, Tool
Only**

- Powerful Makita built electronically controlled motor delivers 3,700 RPM
- Precision machined aluminum base provides smooth, accurate cutting and added durability
- Weighs only 7.3 lbs. with battery (battery not included) for reduced operator fatigue
- Large cutting capacity (2-1/4" at 90°) and bevel capacity (0°- 50°)
- INCLUDES : Tool only - (battery and charger not included)

#XSS02Z (MKXSS02Z) 9 lb. **119.99**

**18V LXT® Lithium-Ion
Brushless Cordless
Compact Router,
Tool Only**

- Variable speed control dial (10,000 - 30,000 RPM)
- Smooth rack-and-pinion fine depth adjustment system
- Aluminum housing and base
- Dual L.E.D. lights illuminate the work area
- INCLUDES : 1/4" and 3/8" collet, straight guide, template guide, wrenches (battery and charger not included)

#XTR01Z (MKXTR01Z) 5.3 lb. **129**



**18V X2 LXT® Lithium-Ion
Brushless Cordless 6-1/2"
Circular Saw Kit (5.0Ah)**

- BL™ Motor delivers 5,000 RPM for faster cutting and ripping
- Automatic Speed Change™ technology adjusts speed and torque during operation for optimum performance
- 3-stage L.E.D. gauge indicates battery charge level
- Weighs only 7.3 lbs. with battery for reduced operator fatigue
- INCLUDES : (2) 18V LXT® Lithium-Ion 5.0Ah batteries, rapid charger and bag

#LS1018 (MKLS1018) 16 lb. **499.99**

**18V LXT® Lithium-Ion
6.0Ah Battery, 2/pk**

- Integrated L.E.D. battery charge level indicator engineered to protect the battery
- INCLUDES : Includes- 2 ea. 18V LXT® Lithium-Ion 6.0Ah batter

#BL1860B-2 (MKBL1860B2) 2.95 lb. **249**

**18V LXT® Lithium-Ion
5 Ah Battery**

- 5.0 Amp hour battery
- 30 minute charge time

#BL1850B (MKBL1850B) 1.5 lb. **129**

STANLEY Utility Knife

- 2 position blade
- Storage handle includes 2 extra blades

#10-099 (ST10099) 0.25 lb. **6.49**

FatMax™ Utility Knife

- Adjustable thumb-dial locking wheel holds blade in place and prevents shifting

#10-778 (ST10778) .4 lbs. **14.99**

**100 Pack Fat Max
Utility Knives**

- Precision ground blades
- Dispenser pack

#11-700A (ST11700A) .94 lbs. **24.99**

**30 ft.
Tape Measure**

- Exclusive blade control
- Heavy-duty Tru-Zero hook
- Slide lock up front

#33-430 (ST33430) 1.3 lbs. **16.99**

**1-1/4" x 25 ft. FatMax®
Tape Measure**

- Contractor grade
- High impact ABS case
- Easy to read graphics & extra long stand out

#33-725 (ST33725) 1.5 lbs. **21.99**

**1-1/4" x 30 ft. FatMax®
Tape Measure**

- 11' tape stand out
- BladeArmor™ coating on the first 6"

#33-730 (ST33730) 1.5 lbs. **33.99**

**16 oz. Curve Claw
Nail Hammer**

- Jacketed graphite handle
- High carbon, precision balanced, polished steel head

#51-505 (ST51505) 1.6 lbs. **23.99**

**22 oz. FatMax® Checkered Face
Framing Hammer**

- Forged and heat treated head for increased durability

#51-403 (ST51403) 2 lbs. **31.99**

**VAUGHAN
23 oz. California Framing
Hammer**

- White hickory handle is triple wedged
- Extra-large striking face

#CF1 (CF1) 2.3 lbs. **32.99**

**STANLEY 10"
Fixed Frame
Hacksaw**

- Pivot-load feature allows quick and easy blade change

#STHT20138 (STHT20138) 2 lbs. **9.39**

**Combination
Bow Saw & Hacksaw**

- Built-in hand safety guard
- Two blades included

#80799 (80799) 1.5 lbs. **16.99**

Combination Square

- Level, depth and marking gauge, square plus scriber

#46012 (ST46-012) 0.4 lb. **11.99**

7" Speed Square

- Five tools in one: framing square, try square, miter square, protractor and saw guide

#S0101C (S0101) 0.5 lb. **11.99**

**STANLEY
Square**

- Body: 24" x 2", tongue: 16" x 1-1/2"
- 1/8" graduations, lumber scale, decimal equivalent table, nail sizes, wood screw gauge

#45-300 (ST45300) 0.83 lb. **15.49**

**STANLEY
48" FATMAX
Box Beam Level**

- Max Edge
- Shock absorbing end caps hold up to heavy use

#43-548 (ST43548) 2.50 lbs. **37.99**

**STANLEY
Aluminum Levels**

- 3 vertical & horizontal vials
- Removable end caps

48" #37448 (T196HSL48) 2.7 lbs. **149.99**

Hammer Tacker

- Strikes like a hammer - automatically drives a staple with each blow
- Widely used for fastening insulation, roofing felt, carpet, underlayment, etc.

#HT-50 (ARHT50) 2.2 lbs. **34.99**

**STANLEY
6" Slip Joint Plier**

- Drop forged steel

#84-097 (ST84097) 0.5 lbs. **8.99**

**100 Ft. FatMax™
Chalk Line Reel**

- Rewinds 3x faster
- Water-resistant, high-impact ABS case

#47-140L (ST47140) 0.80 lbs. **13.99**

**4 Piece Standard
Screwdriver Set**

- Magnetic tip
- Comfort grip
- 2 phillip - 2 straight blade

#DWHT62512 (DWHT62512) .5 lb. **13.99**

**STANLEY
13" Wonder Bar**

- Forged high carbon steel
- Beveled nail slot on both ends

#55-515 (ST55515) 1.3 lbs. **12.99**

11" Nail Puller

- Double-end puller features 90° and 30° offset claws
- Heat-treated for durability

#55-035 (ST55035) 1.15 lbs. **20.99**

**3 Piece FatMax®
Short Blade Chisel Set**

- Hardened, tempered carbon steel
- Steel striking cap for use with steel-headed hammers

#16-970 (ST16970) 1.2 lbs. **32.99**

Staples

- 1250 pieces per package

AR50424 / (AR50424/ 0.5 lb. **3.99**

AR50524 (AR50524) 0.5 lb. **4.59**

AR50624 (AR50624) 0.5 lb. **4.99**

1/2" (AR50824) 0.5 lb. **4.99**

Heavy-Duty Staple Gun

- Chrome finish-all steel construction
- Patented jam-proof mechanism
- Compression spring action
- High carbon hardened steel working parts

#T-50 Gun (ART50) 2.3 lbs. **19.99**

#T-50 17/32" (AR50CT24) 0.5 lb. **4.79**

TOOLS

Pricing Notice 

Pricing and availability are subject to change due to current supply chain issues and market conditions. If a price is not listed, contact a SBS team member for current market pricing or assistance.

TOOLS

**3M Hard Hat**

- Brow absorbs moisture
- Meets ANSI requirements for protective head wear
- White or yellow



#91297/22 (3MCHRW6) 1 lb. **12.99**

“Dakura” Polarized Safety Glasses

- Wrap-around frame
- Scratch resistant hard coat & anti-fog polycarb lens
- U.V. ray protection
- Choose from copper, smoke, silver or blue lens color



(SGTSM215/SGTSM216/SGTSM21-G15-7/SGTSMAP218) 0.3 lb. **31.99**

**Back Support**

- Provides support to back and helps reduce lower back pain
- 8" wide elastic back panel

- 1-1/4" knit suspenders
- Medium or large



#5000MED (PRVSBM) 0.88 lb. **16.99**
#5000LG (PRVSBL) 0.9 lb. **16.99**

Roofer's Safety Kit

The HUV universal harness has 5 points of adjustment for added comfort. The vertical lifeline assembly contains a 50 ft. lifeline, shock pack and positioning device with 18-Inch extension lanyard. This kit also comes with a heavy duty temper reusable anchor point to attach onto the ridge of the roof. Used for residential rooftop safety.



#00815-QC (BSK) 17.3 lbs. **149.99**

3M Foam Ear Plugs

- Soft, comfortable hearing protection for high noise situations (up to 100dBA TWA)
- One pair



#90581 (3M905812001CEA) 0.01 lb. **29¢**

Deluxe Office First Aid Kit

- Includes 196 high quality first aid supplies and pain medication
- Sturdy, well organized case
- First aid care for up to 50 people



#225U (FA225U) 4 lbs. **77.99**

3M Paint Spray-Pesticide Respirator

- Includes half face piece, 1 pair organic vapor cartridges, 2 pair of particulate filters and 1 pair of filter retainers
- Medium or large



#R6211/311 (3M6211PA1AR621) 1 lb. **36.99**

Jackson Safety Glasses

- Lightweight design
- Universal nose bridge
- Meets ANSI Z87.1+ Standards
- 99.9 % UV protection



#3004880 (CLRSFTYGLSS) 0.1 lb. **3.49**

**Liars Suspenders**

- Perfect for fibbers, fishermen, truth stretchers and leg pullers
- Made from premium elastic, top quality hardware and genuine leather cross brace



#110RUL (110RUL) 0.56 lb. **14.99**

5-Pocket Tool System

- Made of double layered 600D polyester fabric
- Adjustable, padded suspenders
- One size fits most



#1614 (LC1614) 5 lbs. **89.99**

Heavy-Duty Construction Work Apron

- 12 pockets, 2" wide belt, fits sizes 29"-46"
- 4 main nail/tool pockets and 6 small pockets
- Leather tape holder and combination square holder



#1427X (1427X) 1.9 lbs. **34.99**

Tools sold separately

Plastic Cap Knee Pads

- Exclusive grooved cap design prevents thread abrasion
- Super tough, lightweight fabric covering, comfortable foam padding for extra knee protection
- One size fits all
- Comfortable, double straps with hook and loop fasteners



#V230 (V230) .75 lbs. **22.99**

**58-Pocket Zippered Tool Carrier**

- 52 Pockets inside and 6 pockets outside to organize tools and accessories
- Large center compartment to carry multiple power tools and accessories
- 2 outside compartments
- Zippered side panels



#1539 (CU1539) 6.0 lbs. **79.99**

Padded Pro Suspenders

- Fully adjustable
- Heavy duty padding
- One size fits most
- Convenient quick fastening system



#5122 (CU5122) 0.88 lbs. **29.99**

17-Pocket/4-Piece Combo Apron

- Rugged fabric & nylon binding
- 6 Main nail and tool pockets and 11 smaller pockets
- Padded comfort belt with double adjustment fits waists 29"-52"



#1604 (164N) 3.7 lbs. **49.99**

FASTENERS & NAILS

Pricing Notice

Pricing and availability are subject to change due to current supply chain issues and market conditions. If a price is not listed, contact a SBS team member for current market pricing or assistance.

FASTENERS & NAILS

Full line of nails and staples available in 1lbs, 5lbs and larger bulk boxes

- Bright and Galv Finish
- Galv. Casing
- Galv. Box
- Bright and Galv. Common
- Duplex
- Sinkers
- Joist Hanger
- Fluted Masonry
- Fencing Staples
- Spikes
- Galv. Roofing
- Button Cap

Please call an expert to find the correct fastener for the application.

Button Cap Roofing Nails

1" Button Cap Roofing Nails	1 lb. Box (1PRCAPLB)	1.99
1-1/2" Button Cap Roofing Nails	1 lb. Box (112PRCAP1)	2.09
2" Button Cap Roofing Nails	1 lb. Box (NN0135133LB)	2.19
2-1/2" Button Cap Roofing Nails	1 lb. Box (NN135151LB)	2.29
3" Button Cap Roofing Nails	1 lb. Box (HGN3PC1)	5.59

HUTTIG-GUARD Professional Outdoor Screws

- Huttig-Guard coated screws are resistant to rust and corrosion
- Box



			1 lb.		5 lb.
#6	1-1/4"	#HGG114PRO1	5.19	#HGG114PRO5	22.99
#6	1-5/8"	#HGG158PRO1	5.19	#HGG158PRO5	22.99
#7	2"	#HGG2PRO1	5.19	#HGG2PRO5	22.99
#8	2-1/2"	#HGG212PRO1	5.19	#HGG212PRO5	22.99
#8	3"	#HGG3PRO1	5.19	#HGG3PRO5	22.99

HUTTIG-GUARD Bugle Head Gypsum Screws

- Attaches gypsum board to 20-25 ga. steel studs
- Box

			1 lb.		5 lb.
#6	1-1/4"	#HGS114FDW1	3.59	#HGS114FDW5	15.49
#6	1-5/8"	#HGS158FDW1	3.59	#HGS158FDW5	15.49

Black

- Attaches gypsum board to wood
- Box

			1 lb.		5 lb.
#6	1-1/4"	#HGS114CDW1	3.49	#HGS114CDW5	14.99
#6	1-5/8"	#HGS158CDW1	3.49	#HGS158CDW5	14.99
#6	2"	#HGS2CDWS1	3.49	#HGS2CDWS5	14.99
#8	2-1/2"	#HGS212CDW1	3.49	#HGS212CDW5	14.99
#8	3"	#HGS3CDW1	3.49	#HGS3CDW5	14.99

GUIDELINES FOR PROPER USE Treated Wood Fastening Systems

Wood Treatment	NONE	NONE	CCA	CA, ACQ CA-b, CCA	CA, ACQ CA-b, CCA	PWF* ALL	
Protective Coating	Painted	Zinc (Dacrotized)	Electro Galvanized	Hot Dipped Galvanized G-185	Z-Max	Grabber Gard	Stainless Steel
Hangers/ Brackets				✓	✓		✓
Hand Nails			✓	✓			
Pneumatic Nails			✓	✓			✓
Nuts & Bolts		✓		✓			✓
Pier Block Brackets	✓			✓			22.99
Screws	✓			✓			✓
Foundation Bolts	✓			✓			✓

DO NOT MIX FASTENER TREATMENTS - NO HDG HANGERS WITH STAINLESS SCREW/NAILS

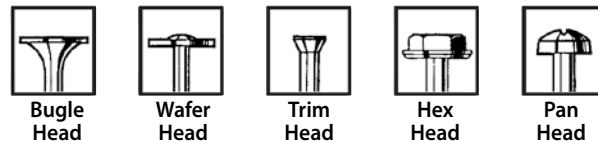

At Spenard Builders Supply we have over 2000 fasteners, ranging from lag, hex and carriage bolts to steel and brass wood screws. We also have machine screws, sheet metal screws and a lot more. If you need any type of fastener please call us.

Huttig-Guard Professional Outdoor Screws 15 Year Limited Warranty

HUTTIG-GUARD Star Drive Power Pro Deck Screws

			1 lb.		5 lb.
#6	1-1/4"	#HGG114PREBN1	6.29	#HGG114PREBN5	25.99
#6	1-5/8"	#HGG158PREBN1	6.29	#HGG158PREBN5	25.99
#8	2"	#HGG2PREBN1	6.29	#HGG2PREBN5	25.99
#8	2-1/2"	#HGG212PREBN1	6.29	#HGG212PREBN5	25.99
#10	3"	#HGG3PREBN1	6.29	#HGG3PREBN5	25.99
#10	3-1/2"	#HGG312PREBN1	6.29	#HGG312PREBN5	25.99

Timberlok Screws

8"	(8TS50)	50 pc.	3.8 lbs.	44.99
----	---------	--------	----------	--------------

Woody Deck Screws

- Special ribbed for counter sinking
- Box



			1 lb.	5 lb.
2"	(X78200RG/VB78200RG)		10.99	49.99
2-1/2"	(X78250RG/VB78250RG)		10.99	49.99
3"	(X78300RG/VB78300RG)		10.99	49.99

Power Pro Wood Screws (Interior Use Only)

9 x 3"	(H48584/H48592)	1.0 lbs.	8.29	5.0 lbs.	32.99
--------	-----------------	----------	-------------	----------	--------------

HUTTIG-GRIP 15 Gauge Finish Nail

- For trim and fine finishing work
- 4M per case

2"	#HGCADA2B	9.6 lbs.	34.99
----	-----------	----------	--------------

HUTTIG-GRIP 15 Gauge Galvanized Finish Nails

- For trim and fine finishing work
- 4M per case

2"	#HGCADA2G	9.6 lbs.	34.99
2-1/2"	#HGCADA212G	11.2 lbs.	46.99

HUTTIG-GRIP 16 Gauge Straight Galvanized Finish Nail

- For casing, finish, trim, moulding, base and cabinet work
- 2.5M per case

1-1/4"	#HGCBSF114G	3.5 lbs.	9.99
1-1/2"	#HGCBSF112G	3.8 lbs.	10.99
1-3/4"	#HGCBSF134G	4.2 lbs.	12.99
2"	#HGCBSF2G	4.5 lbs.	13.99
2-1/2"	#HGCBSF212G	5.2 lbs.	16.49

HUTTIG-GRIP 18 Gauge Galvanized Brad Nail

- For casing, finish, trim, moulding, base and cabinet work
- 5M per case

3/4"	#HGCCBD34G	2 lbs.	6.99
1"	#HGCCBD1G	2.6 lbs.	7.59
1-1/4"	#HGCCBD114G	3.2 lbs.	9.19
1-1/2"	#HGCCBD112G	3.8 lbs.	9.99
1-3/4"	#HGCCBD134G	4.4 lbs.	11.99
2"	#HGCCBD2G	4.8 lbs.	13.99

Paslode TrimMaster 16 Gauge Finish Nails

- For use with Paslode® TrimMaster Nailers
- 2M per case

1-1/2"	#650231 (650231)	2.6 lbs.	21.99
1"	#650047 (650047)	3.6 lbs.	21.99
2-1/2"	#650232 (650232)	4.4 lbs.	21.99

16 Gauge Straight Finish Nails

- For use with Paslode® cordless nailers & fasteners
- 2M per case
- 20° angled

1-1/2"	#650283 (650283)	2.9 lbs.	11.99
2"	#650285 (650285)	3.5 lbs.	11.99
2-1/2"	#650287 (650287)	4.9 lbs.	11.99

Staples

- For use with Paslode® fasteners

1-1/2" Galv.	10.5M #T2695 (PAST2695)	5 lbs.	79.99
1-3/4" Galv.	9M #T2250 (PAST2250)	5 lbs.	79.99

HUTTIG-GRIP 21° Stick Framing Nails

- For framing, sheathing, subfloors & roof decking
- Plastic collated

.113 Diameter				
2"	Galv.	5M	#HGCDFTWB5M	33 lbs. 92.99
2-3/8"	Smooth	5M	#HGCDJVRXB5M	38 lbs. 64.99
2-3/8"	Galv.	5M	#HGCDJVTWB5M	38 lbs. 98.99
2-3/8"	Ring	2.5M	#HGCDJVRWB5M	20 lbs. 64.99
2-3/8"	CSMG	4M	#GR08R	38 lbs. 63.99

.148 Diameter

2-3/8"	Smooth	4M	#HGCDJYRxB4M	49.2 lbs. 84.99
3"	Smooth	4M	#HGCDMYRxB4M	61.16 lbs. 103.99

HUTTIG-GRIP Coil Roofing Nails

- For roofing shingles or vinyl siding
- 15° wire weld coil, galvanized
- 120 Diameter - 7.2M per case

1"	Smooth	#HGC1EGCRFG	28 lbs.	47.99
1-1/4"	Smooth	#HGC114EGCRFG	34 lbs.	53.99
1-1/2"	Smooth	#HGC112EGCRFG	41 lbs.	58.99
1-3/4"	Smooth	#HGC134EGCRFG	40 lbs.	66.99

HUTTIG-GRIP 16 Gauge Medium Crown Staples

- For sheathing, fencing, doors, cabinet backs
- Galvanized wire

7/16" Crown - 10M per case				
1-1/2"	Galv.	#HGCBXCGR10M	27 lbs.	56.99
1-3/4"	Galv.	#HGCBXCGR10M	31 lbs.	59.99
2"	Galv.	#HGCBXCGR10M	34 lbs.	71.99

Paslode Nails By The Box

Round Drv. Nails Ring Shank

2-3/8"	5M	#650238 (650238)	34 lbs.	114
--------	----	------------------	---------	------------

Fullhead

2-1/2" x .131	3M	#405253 (405253)	27 lbs.	93.99
3" x .131	2.5M	#650830 (650830)	28 lbs.	77.99
3-1/4" x .131	2.5M	#650839 (650839)	31 lbs.	89.99

Fullhead Galvanized

3" x .131	2M	#650386 (650386)	18 lbs.	106.99
-----------	----	------------------	---------	---------------

Joist Hanger Nails

1-1/2" x .148	3M	#650026 (PAS650026)	33 lbs.	79.99
1-1/2" x .148 Galv.	3M	#650014 (650014)	26 lbs.	129.99



FASTENERS & NAILS

Pricing Notice

Pricing and availability are subject to change due to current supply chain issues and market conditions. If a price is not listed, contact a SBS team member for current market pricing or assistance.

BUILDING PRODUCTS

Nominal Dimension or Call Sizes Used. See page 37 for Actual Board Dimensions.



RETRO-FIT POST BASE				
Retro-fit Post Base	#RPBZ	(RPBZ)	1.75 lbs.	5.99



ANCHORS				
Z-Max Framing	2-1/2"	#A34Z	(A34Z)	0.9 lb. 89¢
Z-Max Framing	4-5/8" x 1-7/16"	#A35Z	(A35Z)	0.13 lb. 99¢

JOIST SUPPORT				
2" x 4"	#LUS24Z	(LUS24Z)	0.18 lb.	1.09
2" x 6-8"	#LUS26Z	(LUS26Z)	0.26 lb.	1.39
2" x 8-12"	#LUS28Z	(LUS28Z)	0.35 lb.	1.99
2" x 10-14"	#LUS210Z	(LUS210Z)	0.39 lb.	1.89

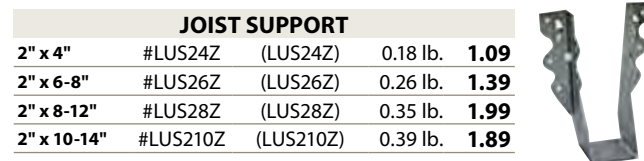

POST CAPS				
Z-Max	4" x 4"	#AC4Z	(AC4Z)	0.49 lb. 8.29
Z-Max	6" x 6"	#AC6Z	(AC6Z)	0.65 lb. 10.99

POST CAP/BASE				
Z-Max	4" x 4"	#BC4Z	(BC4Z)	0.63 lb. 10.99
Z-Max	6" x 6"	#BC6Z	(BC6Z)	1 lb. 19.99

6" Truss Screws				
50 PC.	#SDWC	(SDWC15600KT50)	2.1 lb.	35.99

- Nail on plates are flanged for added support
- 20 gauge, galvanized

TIE PLATES				
3" x 5"	#TP35	(TP35)	0.17 lb.	1.29
3" x 7"	#TP37	(TP37)	0.23 lb.	1.79
5" x 7"	#TP57	(TP57)	0.40 lb.	3.29



TIES				
Strap	12-13/16"	#ST2122	(ST2122)	0.22 lb. 2.39
Hurricane	6"	#H6	(H6)	0.72 lb. 4.19

POST BASE				
Elev. Hot Dip Gal.	4" x 4"	#EPB44HDG	(EPB44HDG)	1.7 lbs. 19.99
Elev. Hot Dip Gal.	4" x 6"	#EPB46HDG	(EPB46HDG)	1.87 lbs. 22.99
Adjustable Z-Max	4" x 4"	#AB44Z	(ABW44Z)	1.2 lbs. 13.99



HANGER				
BCI	9-1/2"	#ITS2.37/9.5	(ITS2.37/9.5)	0.70 lb. 5.99
BCI	11-7/8"	#ITS2.37/11.88	(ITS2.37/11.88)	0.86 lb. 6.49
Dbl BCI Top	9-1/2"	#MIT359.5/2	(ITS2.37/11.88)	1.0 lbs. 11.99
Glulam		#HGUS5.25/10	(HGUS5.50/10)	2.85 lbs. 59.99

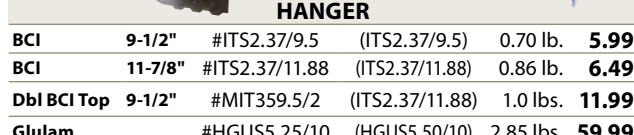

NAIL PLATES				
3"	#NS-1	(NS1)	.07 lb.	39¢
6"	#NS-2	(NS2)	.15 lb.	89¢



PLYWOOD CLIPS				
7/16"	#PSC716	(PSCL716E)	.04 lb.	19¢
1/2"	#PSC12	(PSCL12E)	.04 lb.	19¢
5/8"	#PSC58	(PSCL58E)	.04 lb.	19¢



STAIRCASE ANGLES				
1-1/2" X 10-1/4" X 1-1/2"	#TA10ZR	(TA10Z-R)	.74 lb.	5.99
1-1/2" X 8-1/2" X 1-1/2"	#TA9ZR	(TA9Z)	.39 lb.	5.49

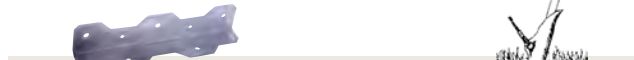

EARTH ANCHORS				
• Use for anchoring sheds, airplanes and swingsets				
1,100 lbs. capacity	#68DB1	(FS68DBI)	.33 lb.	14.99
3,000 lbs. capacity	#88DB1	(FS88DBI)	1.15 lbs.	37.99
5,000 lbs. capacity	#138DB1	(FS138DBI)	3 lbs.	79.99



JOIST HANGER NAIL				
1-1/2" 9GA Galv	(HGN1129OGJH1)		1.0 lb.	3.39
1-1/2" 9GA Galv	(HGN1129HGJH5)		5.0 lb.	13.99



Cedar Fencing

- Protect your family and pets while adding value to your home

1 x 6 x 5' Flattop	(165FBC)
1 x 6 x 6' Flattop	(15561CF)
1 x 6 x 6' Dog-Eared	(1556DE1CF)
2 x 4 x 8' Rail	(248SGC)
4 x 4 x 8' Treated Post	(448HF2TICGC)

Treated Lumber

- Select structural grade
- Lifetime guarantee
- ACQ rated fasteners required

IMPORTANT NOTICE

See page 16 for the guidelines on Treated Wood Fastening Systems

	2 x 4	2 x 6	2 x 8	4 x 4	4 x 6
8'	(241XHF 2STCKD/ 2420HF 2STCKD)	(268HF2ST CKD/261XH F2STCKD/2 620HF2ST-CKD)	(288HF2TI CGC/281X HF2TICGC/ 2820HF2TI CGC)	(448T25/ 441T25/ 4420T25)	(468HF 2TICGC/ 461XHF 2TICGC)
10'					
12'					
14'					
16'					
18'					
20'					

Call for Pricing!

Trex

Transcend Decking

- Designed in multiple, rich, lasting colors and a natural-looking wood grain
- Resists stains and mold better than traditional composites
- Fire Pit, Gravel Path, Tree House or Vintage Lantern
- Backed by limited warranties against material defects and against fade & stain

1" x 5 1/2" x 12'	(54612TTFPXX)	31.0 lbs.
1" x 5 1/2" x 16'	(54616TTFPXX)	41.9 lbs.
1" x 5 1/2" x 20'	(54620TTFPXX)	51.8 lbs.
.56" x 7 1/4" x 12'	(58812TTFXX)	42 lbs.
.56" x 11 1/4" x 12'	(581212TTFPF)	49 lbs.



All Purpose Common Cedar

- All purpose grade stamped construction lumber
- Agency certified for many uses
- Surfaced 1 side, 2 edges

1 x 3	8', 12', 16', 20'
1 x 4	8', 10', 12', 16', 20'
1 x 6	8', 10', 12', 16', 20'
1 x 8	8', 12', 16', 20'
1 x 10	12', 16', 20'
1 x 12	12', 16', 20'
5/4 x 8 STK	8', 10', 12', 16', 20'
5/4 x 10 STK	8', 10', 12', 16'
5/4 x 12 STK	8', 10', 12', 16', 20'

Common Cedar

- Green

2 x 4	
2 x 6	
2 x 8	

8/4 Bending Hickory

- Kiln dried
- Sold by the board foot
- Sold random length, random width

(84BHICKORY) 4.75 lbs.



Endcut Solution

- Protects and seals treated lumber

Brown	(33004)	2.5 lbs.	13.99 qt.
Green	(33001)	10 lbs.	29.99 gal.

fiberon

Composite Decking

- Available in Cottage, Cabin, Beach House, Bungalow, Tuscan Villa and Cabana.

Square Edge		
5/4" x 6" x 16'	(FGL54616SXXX)	35 lbs.
5/4" x 6" x 20'	(FGL54620SXXX)	43 lbs.
Grooved Edge		
5/4" x 6" x 12'	(FGL54612GXXX)	26 lbs.
5/4" x 6" x 16'	(FGL54616GXXX)	35 lbs.
5/4" x 6" x 20'	(FGL54620GXXX)	43 lbs.

BUILDING PRODUCTS

Nominal Dimension or Call Sizes used. See page 37 for Actual Board Dimensions.

Pricing Notice

Pricing and availability are subject to change due to current supply chain issues and market conditions. If a price is not listed, contact a SBS team member for current market pricing or assistance.

BUILDING PRODUCTS

Nominal Dimension or Call Sizes used. See page 37 for Actual Board Dimensions.



Fir Timbers

- Standard and better, surfaced four sides, 8' to 20' lengths in 2' multiples

4 x 4	(44XXGDF2)
4 x 6	(46XXGDF2)
4 x 8	(48XXGDF2)
4 x 10	(410XXGDF2)
4 x 12	(412XXGDF2)
6 x 6	(66XXGDF2)
6 x 8	(68XXGDF2)
6 x 12	(612XXGDF2)

4' x 8' Plywoods

Construction Grade

- CDX grade, agency certified
- For use in general building
- Rough both sides
- Available in 3/8", 1/2", 5/8", or 3/4"

Marine

- Both sides sanded - AB grade
- Available in 1/4", 3/8", 1/2", or 3/4" other sizes available by special order

AC Sanded

- AC grade for interior or exterior building projects where appearance is important on one side only
- Fully sanded, 1-side
- Available in 1/4", 3/8", 1/2", 5/8" or 3/4"

Lumber prices subject to market condition. Please call for current market prices on plywood, lumber and sheathing.

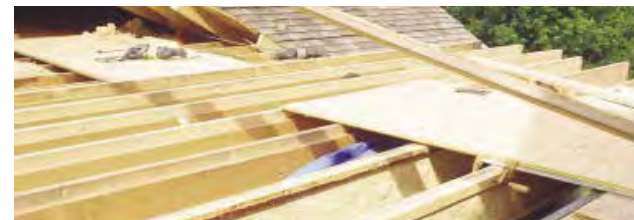

BCI Versa Studs

5-1/2X18' Versa Stud	(2618LVLS1.70E)	37.8 lbs.
5-1/2X24' Versa Stud	(2624LVLS1.70E)	50.4 lbs.
7-1/4X18' Versa Stud	(2818LVLS1.70E)	50.4 lbs.
7-1/4X24' Versa Stud	(2824LVLS1.70E)	72.4 lbs.

4' x 8' OSB Sheathing

- Available in 7/16", 1/2", 5/8", and 3/4" T&G

Clear Oak

- Surfaced 4 sides

1 x 2	(12OAKC)
1 x 3	(13OAKC)
1 x 4	(14OAKC)
1 x 6	(16OAKC)
1 x 8	(18OAKC)
1 x 10	(110OAKC)
1 x 12	(112OAKC)
1-1/2 x 1-1/2	(22OAKC)
1-1/2 x 3-1/2	(24OAKC)
1-1/2 x 5-1/2	(26OAKC)



Joists and Beams



BCI 6000

- Makes residential framing cost-effective and fast
- Precision engineering ensures stiffer and quieter support



Many more sizes available.

	24'	26'	28'
9-1/2"	(BC60001024) 53 lbs.	(BC60001026) 57 lbs.	(BC60001028) 61 lbs.
11-7/8"	(BC60001224) 59 lbs.	(BC60001226) 64 lbs.	(BC60001228) 69 lbs.

1-3/4" Versa-Lam Beam

- Laminated veneer floor beams and headers
- Sold in full lengths



9-1/2"	4.3 lbs. per l.f.
11-7/8"	5.3 lbs. per l.f.
16"	7.4 lbs. per l.f.



Permanent Wood Foundation (PWF) System is a treated plywood and lumber foundation that installs in any weather. Builders have discovered advantages to include: savings in scheduling; installation by carpentry crews; reduction in material costs, especially where concrete is a premium, and easy to insulate and finish as a conventional frame wall. The PWF system is all about quality, strength, ease of installation and comfort.

Permanent Wood Foundation Products

	2 x 4	2 x 6	4 x 4	4 x 6	8 x 8
		(2620HF2T60)	(448HF2T60)		(888HF2T60/ 8820HF2T60)
8'					
10'					
12'					
16'					
20'					

Call for Pricing!

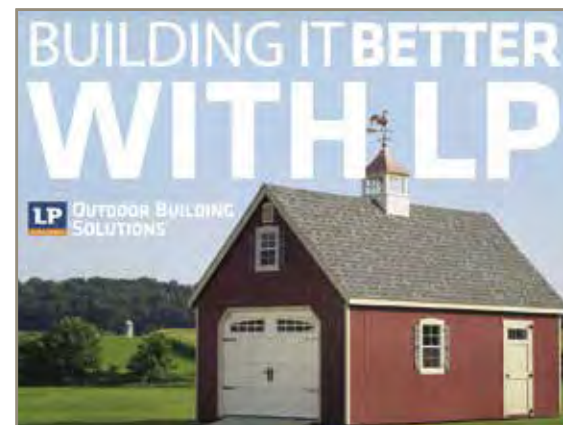

LP proudly offers a complete line of products to help you manufacture better outdoor structures with outstanding durability, value, beauty and flexibility!

ColorStrand

ColorStrand combines Northwest Factory Finishes' Proprietary processes with innovative equipment and specially-formulated PPG DURACOLOR machine applied finish. The result is a beautiful and extremely durable finish with exceptional consistency and a 30 year limited coating warranty. Northwest Factory Finishes is recognized by LP Corp. as a preferred prefinisher.

ColorStrand Deep Grain Collection employs a specialized two tone coating process that enhances the authentic cedar texture of LP SmartSide with depth and character. There are several unique colors available in stock on both LP SmartSide Lap siding and Great Random Shakes. Shakes are a full shade darker than the corresponding lap so that they provide an additional accent when paired together. This coating process cannot be reproduced by an onsite painter promising to make your home distinct.

Contact your local SBS for availability in your market.

LP SMARTSIDE

5/50

YEAR

LIMITED WARRANTY

LP SmartSide Warranty

- 5-year, 100% labor and replacement feature*
- 50-year prorated, limited warranty on substrate*

*see www.lpcorp.com for full warranty details

Kiln-Dried Pine Boards

- Kiln-dried No. 3 pine, surfaced four sides
- 8' to 16' lengths in 2' multiples
- Prices per linear foot

1 x 3	(13XXCOMP)	5 lbs.
1 x 4	(14XXCOMP)	5 lbs.
1 x 6	(16XXCOMP)	1 lb.
1 x 8	(18XXCOMP)	1.5 lbs.
1 x 12	(112x/XXCOMP)	2 lbs.

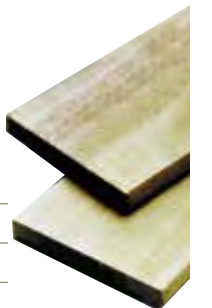

Pre-Cut Surface Dried Hem-Fir Studs

- Standard and better, surfaced four sides

2 x 4 x 92-5/8"	(249258HF)	10 lbs.
2 x 6 x 92-5/8"	(269258HF)	14 lbs.



Lumber prices subject to market condition. Please call for current market prices on plywood and lumber.

T1-11 Exterior Plywood Siding

- Texture 1-11; 5/8" thick and 4' width, 8', 9', 10' lengths
- Durable and economical
- Design flexibility & decorative finish
- Vertical grooving, 4", 8", 12" on center
- Available in 8', 9' or 10' sheets



BUILDING PRODUCTS

Nominal Dimension or Call Sizes used. See page 37 for Actual Board Dimensions.

Pricing Notice

Pricing and availability are subject to change due to current supply chain issues and market conditions. If a price is not listed, contact a SBS team member for current market pricing or assistance.

BUILDING PRODUCTS

Nominal Dimension or Call Sizes used. See page 37 for Actual Board Dimensions.



This stamp insures both the builder and building owner that trusses manufactured and supplied by Spenard Builders Supply meet the rigid TPI quality standards.



Scissor Truss

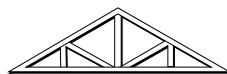

Howe Truss



Mono Truss or Half Truss

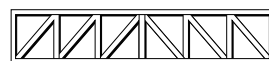

Flat Truss

SBS manufactures two types of support trusses, roof and floor. We offer professional engineering and unlimited design configurations in both products. Our most popular roof truss is the Howe Truss, which is made with a center king post, giving it superior strength and straightness in the top and bottom cords.

Information required when ordering trusses:

- ✓ Quantity _____
- ✓ Type _____
- ✓ Pitch _____
- ✓ Span _____
- ✓ Overhang _____
- ✓ Remarks _____



Consider the many advantages a metal roof can offer your home.

- ✓ Weather Resistant
- ✓ Maintenance
- ✓ Strength
- ✓ Non-combustible
- ✓ Appeal
- ✓ Applications



Metal Roofing

- 29 gauge Strata Rib or NorClad
- 36" panel coverage (width), trapezoidal rib on 9" centers
- Exposed fastened, low profile panel
- Applies over open framing or solid substrate

	Galvalume	Painted
3 ft.	2.86 lbs.	4.13 l.f. 4.78 l.f.
10' Ridge	9 lbs.	46.43 52.99
10' Eave Trim	3 lbs.	21.99 29.99
10' Gable Trim	8 lbs.	39.99 52.99
1-1/2" Screws (250/bg)	2.7 lbs.	20.99 BG 28.99 BG
10' C Metal	3 lbs.	13.59 18.95
10' Outside Corner	7 lbs.	35.99 37.99
10' Universal End	6 lbs.	26.86 31.83
Top or Bottom Closure (4 per bag)	1 lb.	7.99

Crating Required - Please See Order Page

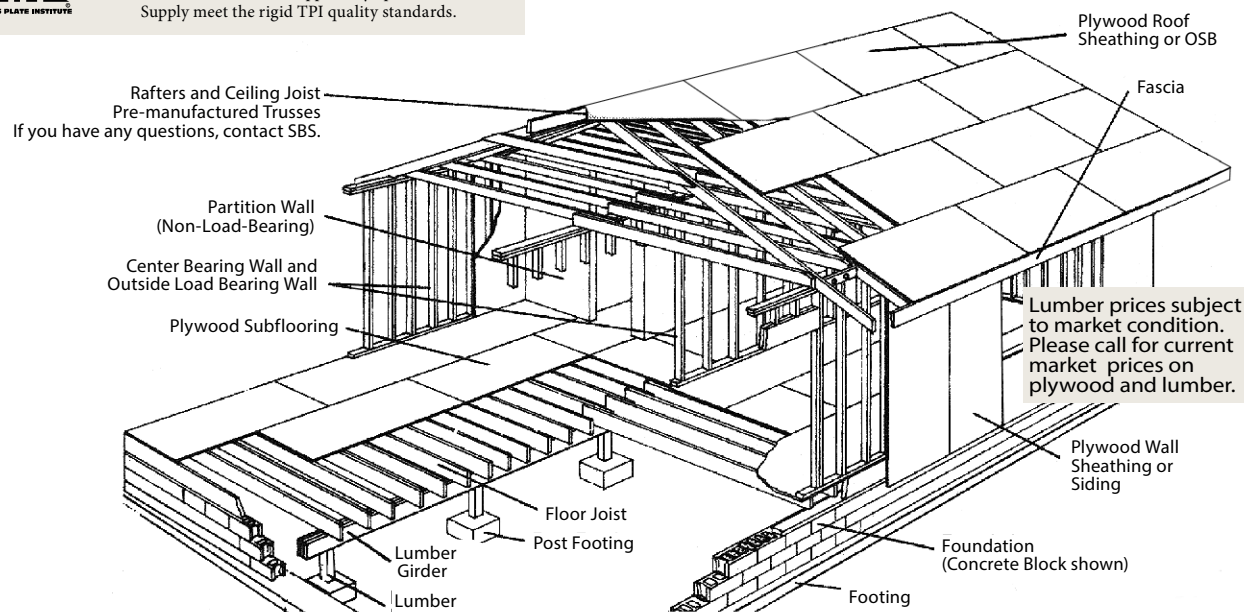

Dimensional Lumber

	2 x 2 (228HF/10HF)	2 x 4 (248HF2/2XXHF2)	2 x 6 (268HF2/26XXHF2)	2 x 8 (288DF2/28XXDF2)	2 x 10 (2108DF2/210XXDF2)	2 x 12 (2128DF2/212XXDF2)
8'	5 lbs.	10 lbs.	15 lbs.	19.5 lbs.	29.5 lbs.	29.5 lbs.
10'	6 lbs.	12.5 lbs.	18.5 lbs.	24.5 lbs.	31 lbs.	37 lbs.
12'		15 lbs.	22 lbs.	30 lbs.	37 lbs.	44.5 lbs.
14'		17 lbs.	26 lbs.	34.5 lbs.	43 lbs.	52 lbs.
16'		19.5 lbs.	30 lbs.	39.5 lbs.	49.5 lbs.	59 lbs.
18'		22 lbs.	33 lbs.	44.5 lbs.	55.5 lbs.	66.5 lbs.
20'		24.5 lbs.	37 lbs.	49 lbs.	62 lbs.	74 lbs.

Grades: Std. and better (2 x 4), #2/BTR (2 x 6, 8, 10, 12) Surface Dry

Available Colors	ZINCALUME® PLUS	WEATHERED COPPER
	WINTER WHITE	SLATE GRAY
	LIGHT STONE	TAHOE BLUE
	DESERT BEIGE	BLACKBERRY
	CHESTNUT BROWN	EVERGLADE
	CLASSIC BROWN	DENALI GREEN
	MATTE BLACK	FOREST GREEN
	CANYON RED	COPPER PENNY
	RUSTIC RED	NATURAL RUST
	OLD TOWN GRAY	DRIFTWOOD
	OLD ZINC GRAY	RED CEDAR

Monogram® Vinyl Siding

Monogram™ provides the look of wood siding, but does not require the upkeep common to wood. Monogram siding is manufactured with TrueTexture™ rough cedar finish molded directly from real cedar boards. Available in a selection of profiles, Monogram offers the industry's widest selection of colors. It is appropriate for use in new construction for single family homes, multi-housing projects and light commercial developments. Monogram is also an ideal product for remodeling.

- **STUDfinder™:** The patented STUDfinder Installation System combines precisely engineered nail slot locations with graphics. Nail slots are positioned 16" on center to allow for alignment with studs. STUDfinder graphics centered at each slot provide a quick and easy guide to help locate studs.



- **RigidForm™:** Monogram RigidForm 220 technology has a stiff, double-thick .092" nail hem for a straighter-on-the-wall appearance and wind load performance.

#D4/D5 104 lbs. per carton **427.99** per carton

Malarkey 401 Ice & Water Shield

- 200 sq. ft. coverage
- 65 mil



#401 (MRK401IW) 67.0 lbs. **72.88**

FLEXIBLE SEAL

- Application Range: -30F to +200F
- A solvent based single component, primerless, paintable coating
- Used for narrow cracks, small holes, and seams on steel, glass, aluminum, concrete, wood, brick, clay and tile substrates
- Paintable after 24 hours
- Sticks to wet surfaces -
- UV Resistant mildew & fungus resistant



White	(EP00580)	10.6 oz.	7.79
Clear	(EP00560)	10.6 oz.	7.79

BUILDING PRODUCTS

Nominal Dimension or Call Sizes used. See page 37 for Actual Board Dimensions.

Pricing Notice

Pricing and availability are subject to change due to current supply chain issues and market conditions. If a price is not listed, contact a SBS team member for current market pricing or assistance.

BUILDING PRODUCTS

Nominal Dimension or Call Sizes used. See page 37 for Actual Board Dimensions.



Silicone will withstand areas of ponding water without softening, bubbling or peeling from the substrate. Acrylic, urethane and asphalt roof coatings decompose and wear away from the stress of harsh sunlight, UV rays, and freeze-thaw cycles.

Silicone's unique chemistry creates a coating that will not degrade under ultraviolet light or from weather conditions. Silicone is an inert material, and does not decompose. As acrylic and urethane coatings age, they become dirty and stained from exposure to blowing debris, dust and dirt. The coatings require recoating to maintain a clean appearance. The smooth surface of GacoRoof silicone roof coating offers excellent resistance to mold, mildew and staining and does not require recoating. GacoRoof's reflective white surface resists ozone and UV rays.

GacoRoof Silicone Roof Coating

- 100% silicone
- Ideal for most roof surfaces
- Withstands permanent ponding water
- Can be applied between 32F and 120F
- Not mailable



Gallon White GR1628 (GACSRC1) 11.2 lbs. **78.99**

5 Gal. White GR1600 (GACSRC5) 56.8 lbs. **322.99**

5 Gal. Gray GR1628 (GACRCG5) 56.8 lbs. **324.99**

GacoRoof Elastomeric Roof Coating

- Two gallons of GacoElastomeric provides the same coverage as a 5-gallon pail of most acrylic elastomerics, plus the added benefits and protection of a Gaco Silicone:
- **BETTER COVERAGE.** Higher solids than acrylics, more coating stays on the roof. One 2 gallon container of GacoElastomeric covers 100 sq. ft.
- **CURES FAST.** Can be rained on after just 2 hours and won't wash off the roof.
- **WITHSTANDS PONDED WATER.** Acrylics begin to soften in as little as 24 hours.
- **REMAINS PERMANENTLY FLEXIBLE.** Acrylics become hard and brittle, and often crack and leak.
- **IDEAL FOR FLAT ROOFS.**
- **25-YEAR LIMITED MATERIAL WARRANTY.**
- Use it to protect large and small buildings, homes, garages, patio covers, sheds, barns, mobile homes, RVs and more.



2 Gallon (GACESRC2) 22.3 lbs. **99.99**

Foundation & Roof Coating

- Great for use in cold process roofing
- Use with polyester or chopped glass
- Excellent base coat for reflective coatings
- Great for below-grade dampproofing



Gallon #300 (300APOC1) 10 lbs. **14.99**

5 Gallon #325 (325APOC5) 50 lbs. **52.99**

PRO FLEX® Tripolymer Sealant

Pro Flex® Tripolymer Sealant is a single-component, high performance elastomeric sealant for use in a wide variety of roofing, trim, architectural metal, underdeck systems, solar roof systems, manufacturing, and general construction applications.



#26100 (PR26100) 0.70 lbs. **8.99**

Henry Wet/Dry Roof Cement

- Stop leaks around skylights, vent pipes, chimneys, valleys and foundation joints
- Repairs cracks, seams and small holes in roofing materials up to 1/4" wide



11 oz. #208 (HWDC10) 1 lb. **4.99**



GRACE Ice & Water Shield

Ice & Water Shield

- Used as an underlayment on sloped roofs to resist water penetration due to ice dam back up or wind-driven rain
- For new construction and remodeling under shingles or metal roofing
- Can be applied in temperatures down to 40° F
- 225 sq. ft. coverage

36" x 75' roll (AAIS) 70 lbs. **199.99**

GacoRoof Roof Tape

Gaco Roof Tape seam sealing tape is pressure sensitive and is intended for sealing seams, fasteners and penetrations before roof coating is applied



RT50 2"X50' (GACOTAPE) 2.02 lbs. **24.99**

Rain-Proof® Wet/Dry Roof Cement

- Stops roof leaks
- Seals leaks around flashing, vent pipes and chimneys



Gallon #109 (109APOX1) 10 lbs. **19.49**

5 Gallon #109 (109APOX5) 50 lbs. **74.99**



RubrMastic®

- All weather mastic - guaranteed to stop leaks
- Easy to apply in cold weather



10.1 oz. #365 (365APOC) 1 lb. **5.39**

Gallon #365 (365APOC1) 10 lbs. **29.99**

Fibrex® Cold Process Cement & Adhesive

- Heavy Brush Grade
- Adheres Roofing Granules
- Bonds Rolled Roofing



5 Gallon #107 (107APOC5) 50 lbs. **82.99**



QUAD-LOCK

Insulated Concrete Foam Foundation System

Shouldn't you expect MORE from your forms?

The answer is simple. YES.

With Quad-Lock you get:

- ✓ **Unrestricted Installation.** Work to any 2" increment—build around lintel or column reinforcements, rebar, anything.
- ✓ **Unrivalled Versatility.** Build more with less using 4 main components—10 wall configurations in any desired wall width.
- ✓ **Unequaled Support:** Nationwide and on-site training. Our strong dealer network provides local assistance and inventory.
- ✓ **Unmatched Design:** Our product development team works with our customers to bring timely, field-test products to market.

Touch 'n Seal 2 Component Foam System

- Ideal for duct work & vertical applications
- Fast drying, cures in 35-45 seconds
- Fire rated



System 600 #4006060060 (TF6002C) 102 lbs. **779.99**

System 200 #4006020060 (TNS4004520200) 39 lbs. **399.99**

Touch 'n Seal 24 oz. All-Purpose Gun Foam

- Type V Residential Fireblock
- Seals Gaps and Stops Air Infiltration



#4006002420 (TNF4006002420) 1.96 lbs. **14.49**

Touch 'n Seal 12 oz. Poly-Clean

- Removes wet foam from can valves, dispensing equipment, skin and clothing



#4006001240 (TNF4004528700) 1.08 lbs. **6.99**

Touch 'n Seal 24 oz. Lo-Temp Gun Foam

- Cures in temperatures as low as 20° F
- Approved Type V residential fireblock sealant



#00044 (TNS4004529812) 1.5 lbs. **14.99**

Touch 'n Seal Gun Foam II Fireblocking Foam Sealant

- ICC approved as a fireblock penetration sealant
- Type V residential fireblock



#4004528712 (TSFIREBLOCKII) 1.96 lbs. **13.99**

Touch 'n Seal 20 oz. Window & Door Gun Foam

- Minimal Expansion exerts no force on frames or jambs
- Outperforms Fiberglass



#4006002010 (TNF4006002010) 1.71 lbs. **12.99**

Touch 'n Seal Applicator Gun

- Re-usable advanced metering system
- Includes pre-assembled hoses & both fast fan and high velocity nozzles



#28775 (DAP28775) 6 lbs. **30.99**

Quad-Lock

Form Panel	Pair + 2.25"	PX2	(QPX2PR)	3 lbs.	16.54
	Pair + 3.125"	PX3	(QPX3CRNRPR)	3.5 lbs.	17.24
Corner Bracket	Angle	CBA	(ISQCBA)	0.4 lb.	5.09
	Inside	TCBI	(ISQCBIS)	0.2 lb.	1.89
	Outside	TCBO	(ISQCBOS)	0.4 lb.	3.09
Wall Ties	6" Blue	FTW-6	(ISQFTW6)	0.3 lb.	1.89
	8" Yellow	FTY-8	(ISQFTY8)	0.3 lb.	1.89
	10" Green	FTG10	(ISQFTG10)	0.3 lb.	2.82
	12" Red	FTR12	(ISQFTR12)	0.3 lb.	2.92
J-Tracks	2.25 x 10'	20GA	(ISQTRK2)	6 lbs.	24.88
Top Wire Tie	6"	TWT-6	(ISQWT6)	0.17 lb.	1.19
	8"	TWT-8	(ISQWT8)	0.17 lb.	1.19
	10"	TWT-10	(ISQWT10)	0.17 lb.	1.17
	12"	TWT-12	(ISQWT12)	0.17 lb.	1.41
Windlock		TWIND	(ISQWL)	0.05 lb.	138.99

100 Ft. Clear Poly - Fire Rated



	4 MIL	6 MIL
8'4" (ORG4X84C)	16 lbs. 39.99	(684100C) 24 lbs. 41.99
10' (410100C)	19 lbs. 39.99	(610100C) 30 lbs. 72.99
12' (412100C)	24 lbs. 59.99	(612100C) 32 lbs. 89.99
14'		(614100C) 40 lbs. 68.99
16' (416100C)	31 lbs. 52.99	(6M16100FRP) 46 lbs. 135.27
	8 MIL	10 MIL
20' (820100C)	76 lbs. 135.99	(1020100C) 96 lbs. 169.99
	Reinforced	
20'	(IPR620100DSR5CC)	38 lbs. 126.25
40'	(IPR640100DSR5CC)	77 lbs. 286.49

BUILDING PRODUCTS

Nominal Dimension or Call Sizes used. See page 37 for Actual Board Dimensions.

Pricing Notice

Pricing and availability are subject to change due to current supply chain issues and market conditions. If a price is not listed, contact a SBS team member for current market pricing or assistance.

BUILDING PRODUCTS

Nominal Dimension or Call Sizes used. See page 37 for Actual Board Dimensions.

NOTE:
THE GREATER THE
R-VALUE THE GREATER
THE INSULATION POWER.



Fiberglass Insulation



Kraft-faced Handi-Pak

R-13	3-1/2" X 15" x 32'	40.0 sq. ft.	(IFK1332HPK)	10.4 lbs.	32.96
R-19	5-1/2" X 15" x 39.2"	48.95 sq. ft.	(IFK1915HPK)	13.2 lbs.	39.40

Un-faced Batts (Air freight only)

R-11	3-1/2" x 15"	157.58 sq. ft.	(IFK1115UX)	28.52 lbs.	65.23
	3-1/2" x 24"	256 sq. ft.	(IFK1124U)	46.4 lbs.	115.64
R-13	3-1/2" x 15"	116.25 sq. ft.	(IFK1315PPK)	27.10 lbs.	70.90
R-19	6-1/4" x 15"	99.55 sq. ft.	(IFK1915U)	24.59 lbs.	64.17
	6-1/4" x 23"	136.59 sq. ft.	(IFK1923U)	33.73 lbs.	94.43
R-21	5-1/2" x 15"	67.81 sq. ft.	(IFK2115U)	29.3 lbs.	67.51
	5-1/2" x 23"	103.98 sq. ft.	(IFK2123U)	45 lbs.	107.33
R-30	10" x 16"	69.33 sq. ft.	(IFK301648U)	28.29 lbs.	80.81
	10" x 24"	88 sq. ft.	(IFK302448U)	36 lbs.	98.34
R-38	12" x 16"	58.67 sq. ft.	(IFK381648U)	27 lbs.	78.09
	12" x 24"	64 sq. ft.	(IFK382448U)	29.44 lbs.	84.82

• Un-faced batts stay in place because of their natural resiliency and because they are slightly wider than that space they fill.

STYROFOAM SE Insulation

- A valuable barrier against air leaks when used under siding
- Works below ground to conserve basement heat
- R-value - 5.0 per 1" thickness
- 2' x 8' sheets

1" X 2' X 8'	(ISD12SM)	4.1 lbs.	11.28
1-1/2" X 2' X 8'	(ISD1122SM)	2.73 lbs.	19.20
2" X 2' X 8'	(ISD22SM)	5.45 lbs.	23.80

4' x 8' R-Tech Snap Rigid Insulation

- Ideal underlayment for exterior siding and below grade water proofing, quick and easy to install
- Reduces air infiltration - won't warp, rot or delaminate
- R value = 4.17 per 1" thickness

1"	(ISI14RTS)	3.2 lbs.	20.84
1-1/2"	(ISI1124RTS)	4.8 lbs.	30.47
2"	(ISI24RTS)	6.4 lbs.	39.31

CRATING REQUIRED
See Order Page



Fanfold Protection Board

- Provides waterproofing membrane to protect foundation
- Eliminates the problem of backfill or other jobsite operations from damaging the membrane used to waterproof concrete or masonry wall foundations

3/8" x 4' x 50'	(ISI38FF)	10 lbs.	106.60
------------------------	-----------	---------	---------------



Energy Saving Homewrap®

- Better protection against drafts
- Better insulation performance
- Quick and easy to install

9' x 150'	(9150HWSBS)	24.4 lbs.	223.89
------------------	-------------	-----------	---------------

Housewrap Tape

2" x 55 yd	(TTAPE2-165)	0.5 lb.	19.99
2" x 60 yd	(260BRST)		11.99

Thermasheath®-3

- Plastic thermal insulation board composed of closed cell poly-isocyanurate foam bonded to reinforced aluminum foil facers on both sides



R-5.9 1" x 4' x 8'	(ISR14RM)	6.2 lbs.	37.66
R-9.4 1-1/2" x 4' x 8'	(112RMAXTS8)	8.3 lbs.	48.01
R-12.9 2" x 4' x 8'	(2RMAXTS8)	11.1 lbs.	57.73

USG Acoustical Ceilings

- Excellent sound absorption. Use with grid system

2' x 4' Panel					
Illusions - Radar	3/4" (48 sq. ft. per carton)	#2842 (USG2842)	43 lbs.	69.50	ctn.
Fissured	5/8" (64 sq. ft. per carton)	#562 (USG562)	42 lbs.	70.35	ctn.
Fissured Firecode	5/8" (64 sq. ft. per carton)	#586 (USG586)	73 lbs.	102.82	ctn.
Radar	5/8" (64 sq. ft. per carton)	#2410 (USG2410)	46 lbs.	71.57	ctn.
Premier Hi-Lite	5/8" (128 sq. ft. per carton)	#7057G (USG7057G)	35 lbs.	254.81	ctn.
12" x 12" Tile					
• Glue or staple up					
Custom White	1/2" (32 sq. ft. per carton)	#4290 (USG4290)	22 lbs.	68.47	ctn.
Lace	1/2" (32 sq. ft. per carton)	#4260 (USG4260)	22 lbs.	90.29	ctn.
Radar Clima Plus	5/8" (48 sq. ft. per carton)	#2570 (USG2570)	50 lbs.	172.30	ctn.

Donn Fire Rated Grid System

- White

2' Cross Tee	#DX/DXL216 (DXL216)	0.25 lb.	1.94	ea.
12' Wall Angle	#M7 (SM7)	1.45 lbs.	8.57	ea.
4' Cross Tee	#DX/DXL424 (SDXL424)	1 lb.	4.14	ea.
12' Main Runner	#DX/DXL24 (DXL24)	3.24 lbs.	17.17	ea.



Illusions-Radar Radar Fissured Fissured Firecode



Custom White Lace



Premier Hi-Lite

Storm Doors

Self-Storing Storm/Screen Door

- Solid wood core with maintenance-free vinyl finish
- Self-storing window and screen system allow for bottom ventilation
- 36" X 81"



(VSD36) 65 lbs. **168.59**

Retractable Screen Storm/Screen Door

- Magnetic weatherstrip seals like a refrigerator, keeping the weather out
- Retractable Screen Away® design offers the beauty of a clear view with the convenience of quick & easy ventilation
- 2/3 window offers increased sunlight
- DuraTech® finish protects against age and weather



#830-82 (LSN830-82) 60 lbs. **269.99**

Full-View Storm/Screen Door

- 1-1/4" thick aluminum frame with maintenance-free finish
- Full-view glass with an interchangeable screen included for ventilation control
- White/Brushed Nickel



(30WCVL15SD) 54 lbs. **239.99**

CRATING REQUIRED ON ALL STORM DOORS

BUILDING PRODUCTS

Nominal Dimension or Call Sizes used. See page 37 for Actual Board Dimensions.

3' Pre-Hung Exterior Doors

- 4-9/16" inswing primed jamb, aluminum sill and US3-4 brass hinges
- Oak threshold
- Primed brick moulding
- Locksets sold separately
- Single Bore



Door Pricing Starting at:		Smooth Fiberglass	Textured Fiberglass
Flush	100 lbs. Average Wt.		
Colonial 6-Panel	100 lbs. Average Wt.		
Colonial 1-Lite	100 lbs. Average Wt.		
4-Panel 2-Lite	100 lbs. Average Wt.		
4-Panel Sunburst	100 lbs. Average Wt.		

Call for Pricing!

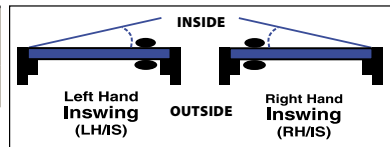

Swing of Pre-hung Doors
 Left-hand doors are hinged on the left side as door swings away from you.
 Right-hand doors are hinged on the right side as the door swings away from you.

Additional sizes and styles available.

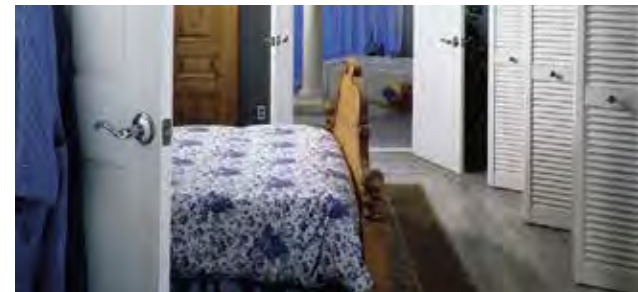

Non-Handed Locksets

- Can be used right or left handed
- Satin nickel finish



Passage	#F10NVACC619	(SACCP515VP)	2.08 lbs.	35.99
Privacy	#F40NVACC619	(SACCP15VP)	2.08 lbs.	38.99
Entrance	#F51NVACC619	(SF51AVACC619)	2.08 lbs.	76.99
Deadbolt	#B360NV619	(SB60NV619KA4)	2.0 lbs.	49.99



Locksets

- Fits both 2-3/8" and 2-3/4" backsets
- Bell and Orbit design in bright brass finish
- Georgian design in antique brass finish



Passage	Bell	(SBELPA3)	1.2 lbs.	19.99
	Orbit	(SORBPS3)	1.2 lbs.	24.99
	Georgian	(SGEOPS5)	1.2 lbs.	24.99
Privacy	Bell	(SBELPR3)	1.5 lbs.	24.99
	Orbit	(SORBPR605)	1.5 lbs.	24.99
	Georgian	(SGEOPR5)	1.5 lbs.	26.99
Keyed Entry	Bell	(SBELENV35)	1.6 lbs.	49.99

Deadbolt Lockset

- Adjustable deadbolt latch fits 2-3/8" or 2-3/4" backsets
- Concealed anti-saw bar
- Door frame reinforcer included



Antique Brass	#B360NV609	(SSCDB609)	1.7 lbs.	45.99
---------------	------------	------------	----------	--------------



Keyless Locksets

- Keyless access with customizable codes
- Certified Commercial Grade 2
- Lock and leave without a key



Keypad Deadbolt	Bright Brass	(SBE365VCAM716)	4.25 lbs.	139.99
	Satin Nickel	(SBE365VCAM619)	4.25 lbs.	149.99
Keypad Lever Knob	Bright Brass	(SFE595VCAMACC716)	3.25 lbs.	184.99
	Satin Nickel	(SFE595VCAMACC619)	3.25 lbs.	184.99
Touchless Deadbolt	Bright Brass	(SBE375CAM716)	3.0 lbs.	179.99
	Satin Nickel	(SBE375CEN619)	3.0 lbs.	179.99

Keyed Alike Set

- Adjustable deadbolt latch fits 2-3/8" or 2-3/4" backsets
- "Georgian" style knob



Satin Nickel	#FB50VGE0619	(SGEOCOMB15)	3.5 lbs.	82.99
Polished Brass		(SBELCOMB3)	3.5 lbs.	72.99

Pricing Notice

Pricing and availability are subject to change due to current supply chain issues and market conditions. If a price is not listed, contact a SBS team member for current market pricing or assistance.

BUILDING PRODUCTS

Nominal Dimension or Call Sizes used. See page 37 for Actual Board Dimensions.

Bi-Fold Doors

- All door sets include hinges
- Includes track hardware
- Available in unfinished birch or prefinished strand oak

2'	Strand Oak	43 lbs.
2'	Unfinished Birch	32 lbs.
2' 6"	Strand Oak	67 lbs.
2' 6"	Unfinished Birch	50 lbs.
3'	Strand Oak	79 lbs.
3'	Unfinished Birch	56 lbs.



Molded Raised Panel Bi-Fold Doors

- Attractive 6 and 4 panel designs
- Ready to paint
- All hardware included (jambs sold separately)

2'	45 lbs.
3'	47 lbs.
4'	61 lbs.
5'	74 lbs.
6'	88 lbs.



Clear Finished Oak Doors

- Pre-finished
- Matching Oak jambs
- Locksets sold separately

Bi-Fold Doors			
2'		31 lbs.	
2'6"		35 lbs.	
3'		39 lbs.	
Pre-Hung Passage Doors			
2'	#2068	36 lbs.	
2'4"	#2468	38 lbs.	
2'6"	#2668	40 lbs.	
2'8"	#2868	41 lbs.	
3'	#3068	44 lbs.	

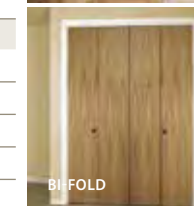
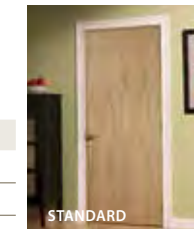

Crating Required

Ready-To-Assemble Mahogany Doors (unfinished)

- Includes door frame and pre-mounted hinges
- Detailed instructions included
- Full reversible – left or right hand swing
- Pre-bored and mortised for lockset

2'	#2068	(PHL20FF)	24 lbs.
2'4"	#2468	(PHL24FF)	25 lbs.
2'6"	#2668	(PHL26FF)	26 lbs.
2'8"	#2868	(PHL28FF)	28 lbs.
3'	#3068	(PHL30FF)	29 lbs.

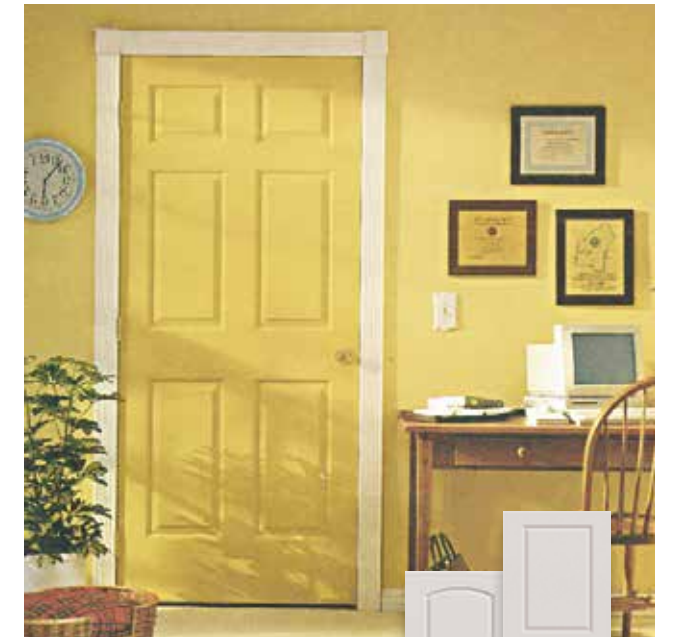

Pre-Hung - Molded Raised Panel Interior Doors

- 4-9/16" primed jamb
- Ready to paint
- Choose from Colonist 6-panel, Caiman 2-Panel and Carrara 2-Panel
- Locksets sold separately

2'	#2068	35 lbs.
2'4"	#2468	37.5 lbs.
2'6"	#2668	39 lbs.
2'8"	#2868	40 lbs.
3'	#3068	43 lbs.

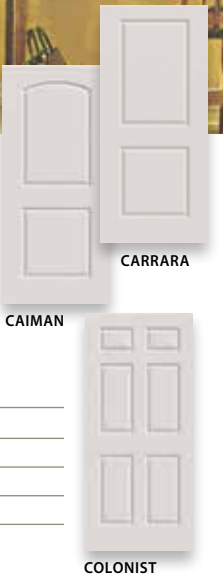

Pre-Hung Interior Doors

- All doors are hollow core, 1-3/8" thick
- Includes 4-9/16" jambs and hinges
- Available in Unfinished Birch with primed jambs and prefinished Strand Oak with matching jambs

2'4"	Strand Oak	38 lbs.
2'4"	Unfinished Birch	38 lbs.
2'6"	Strand Oak	40 lbs.
2'6"	Unfinished Birch	40 lbs.
2'8"	Strand Oak	41 lbs.
2'8"	Unfinished Birch	41 lbs.
3'	Strand Oak	43 lbs.
3'	Unfinished Birch	43 lbs.



Crating Required

Swing of Pre-hung Doors

Left-hand doors are hinged on the left side as door swings away from you.
 Right-hand doors are hinged on the right side as the door swings away from you.



Helpful Hint... Add 2" to width and height for framed rough opening

BUILDING PRODUCTS

Nominal Dimension or Call Sizes used. See page 37 for Actual Board Dimensions.

Pricing Notice

Pricing and availability are subject to change due to current supply chain issues and market conditions. If a price is not listed, contact a SBS team member for current market pricing or assistance.

BUILDING PRODUCTS

Nominal Dimension or Call Sizes used. See page 37 for Actual Board Dimensions.

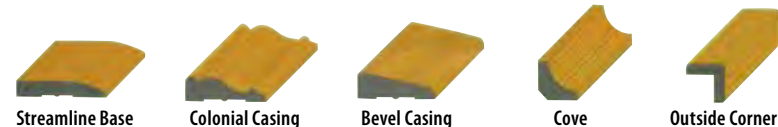

Moulding

- Clear natural pine, oak, hemlock, or primed Ultralite Supercoat
- Ready to paint or stain

Call for other styles & lengths



	Pine	Primed Ultralite Supercoat	Oak	Hemlock
Screen Mold	3/4" (WM142S) .64 l.f.		3/4" x 8' (MRO327408) 10.97	3/4" x 8' (MWHSM348) 4.16
OS Corner	3/4" (WM206S) 1.20 l.f.		3/4" x 8' (WM206S8) 10.97	1-1/4" x 8' (MWHOC1148) 13.86
Cove	3/4" (WM93S) .78 l.f.		3/4" x 8' (WM93O8) 13.14	11/16" x 8' (MWHCOV11168) 6.27
Base	2-1/2" (WM502S) 2.06 l.f.	3-1/4" x 8' (623MDF8) 7.97		2-1/4" x 8' (MWHBS2148) 14.98
Colonial Base		5-1/4" x 8' (MFP6188) 12.06	3-1/4" x 8' (WM623O8) 24.78	3-1/4" x 8' (MWHCB3148) 18.61
Colonial Casing	2-1/4" (WM356S) 1.43 l.f.	2-1/4" x 7' (MFP356MDF7) 4.49	2-1/8" x 7' (WM356O7) 17.80	2-1/16" x 8' (MWHCC21168) 16.80
Bevel Casing	2-1/4" (WM324S) 1.43 l.f.	2-1/4" x 7' (MFP3002MDF7) 6.14	2-1/4" x 7' (WM3002BVO7) 18.43	2-1/4" x 7' (MWHBC2147) 12.06
Crown		3-1/4" x 8' (51MDF8) 10.26	3-1/4" x 10' (WM51O10) 55.80	3-1/4" x 8' (MWHCR3148) 28.38



Pole Socket Set

- White
- #MBP107 (N243-659) 0.1 lb. 1.69



Shelf & Rod Bracket

- Sturdy 1 piece welded bracket for use with 1-5/16" diameter pole
- #108 (N224-428) 1.25 lbs. 5.39



1-5/16" Hemlock Closet Rod

- (WM233SF) 0.3 lb per l.f. 1.57 l.f.



2" Pine Handrail

- (WM13S) 0.41 lb. 5.58 l.f.



Trim Board

- Made of cellular pvc that offers unequalled combination of uniformity, durability, workability and beauty

Additional trims available

	8'	10'
1 x 4	#AZ10408 (148AFT) 6 lbs. 21.87	#AZ10410 (1410AFT) 7.52 lbs. 27.81
1 x 6	#AZ10608 (168AFT) 9.48 lbs. 33.21	#AZ10610 (1610AFT) 11.85 lbs. 41.94
1 x 8	#AZ10808 (188AFT) 12.52 lbs. 45.05	#AZ10810 (1810AFT) 15.64 lbs. 55.03
5/4 x 4 OSC		#AZSOSC10 (AZSOSC10) 20 lbs. 66.99



4' x 8' Trimac Paneling

- Norwegian Pine**
- Light pine finish
- 1/8" (1848NPP) 16.5 lbs. 25.99

- Alpine Oak**
- White washed finish
- 1/8" (1848AOP) 20.8 lbs. 26.99

- Honey Birch**
- Golden birch finish
- 3mm (3MMHBP) 12 lbs. 37.99

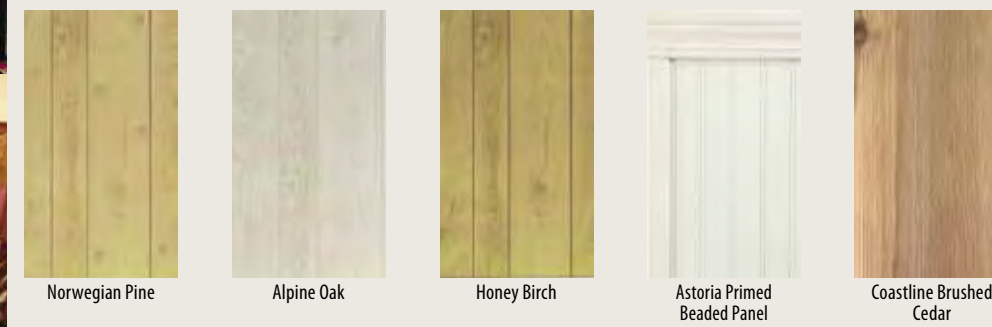

Astoria Primed Beaded Panel MDF

- Nail or glue up, finish with solid color paint
- 1/4" (1448ASTPB) 33 lbs. 52.85

- Coastline Brushed Cedar**
- Unfinished cedar veneer
- 1/4" (PSBS-1) 21.2 lbs. 64.99

- Honey Birch - flat (no grooves)**
- 3/8" (3848HBP) 32 lbs. 59.99



Moulding

- Exact match moulding for Trimac paneling
- Use for inside corner, outside corner, batten or casing

- 8' Combo**
- (8AMOCM/8AOCM/8HBCM/8HBC) 0.40 lb. 6.94

- 2-1/4" SBS Oak Casing**
- 7' (MWOC-S2147SBS) 2.0 lbs. 23.10
- 14' (MWOC-S21414SBS) 4.0 lbs. 42.74

- 2-1/4" CHENA/STRAND Col Casing**
- 7' (MWOC-S2147STR) 1.4 lbs. 6.69
- 14' (MWOC-S21414STR) 2.8 lbs. 14.63

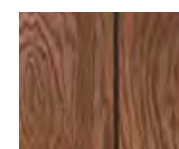

Natural Oak

STATES 3/8" Wall Paneling

- 4' x 8' sheet
- Natural Oak
- (3848NOPP) 22.4 lbs. 62.55



3/8" V-Groove Paneling

- Your choice of Honey Birch or Norwegian Pine



Honey Birch Norwegian Pine

- 3/8" x 4' x 8' (3848VGHBP/NPP) 32 lbs. 59.99

Stamford Finished Stamford Unfinished



Stamford Oak

- 1/4" 4 x 8
- Beaded unfinished or prefinished
- unfinished (STAMFORD) 22.4 lbs. 67.99
- prefinished (STAMFORDFIN) 22.4 lbs. 75.99



Liquid Nails

- Premium adhesive bonds interior plywood, drywall, steel and concrete
- Strong enough to use instead of nails for home repair

- 10 oz. (AA1005560) 1 lb. 3.49

Panel Nails

- Colored nails blend with paneling
- 1" or 1-5/8" lengths



- 6 oz. (MC001610) 0.4 lb. 3.79



1 x 6 Tongue & Groove Reserve Pine Paneling

- Available in 8', 10', 12', 16'
- (168/10/12/16TGRPINE) .9 lb. 88¢ l.f.

BUILDING PRODUCTS

Nominal Dimension or Call Sizes used. See page 37 for Actual Board Dimensions.

Pricing Notice

Pricing and availability are subject to change due to current supply chain issues and market conditions. If a price is not listed, contact a SBS team member for current market pricing or assistance.

BUILDING PRODUCTS

Nominal Dimension or Call Sizes used. See page 37 for Actual Board Dimensions.

Poly Tarps

- Protect firewood, boats & other items from weather
- Made of heavy duty reinforced polyethylene
- Grommets for tie downs

5' x 7'	#669	(TARP57BGB)	1.2 lbs.	3.99
10' x 12'	#674	(TARP1012BGB)	3.5 lbs.	14.49
16' x 20'	#677	(CWC070955)	8.0 lbs.	34.99
18' x 24'	#681	(CWC070956)	11.2 lbs.	46.99
20' x 30'	#683	(CWC070957)	14.3 lbs.	66.99
30' x 40'	#685	(CWC070961)	27 lbs.	69.99



Fast 2-K

Fence Post Backfill

- For setting fence posts, mailboxes, signs and more
- Sets a 4 x 4 post in a hole 6" - 8" wide by 2-3 ft deep
- Mixes in 30 seconds-Expands to set posts
- Can be used during winter

(254-94-S)	12.4 oz. pkg	1.13 lbs.	11.99
(254-20-S)	26 oz. pkg	2.18 lbs.	14.99



Steel

Fence Post

- Fence post with special anchor plate for stability

5' Heavy-Duty	(TP50LWGC)	4.5 lbs.	6.79
6' Heavy-Duty	(TP60125GC)	7.5 lbs.	7.99
7' Heavy-Duty	(TP70125GC)	8.75 lbs.	9.49



Fence Post Driver

- 2-1/8" diameter
- Includes handles
- Steel

(AA6811731)	14 lbs.	27.99
-------------	---------	--------------



Fiberglass Insect Screening

24" x 7'	(SG30117)	0.63 lb.	5.69
30" x 7'	(SG30116)	0.63 lb.	6.99
36" x 7'	(SG30105)	1.0 lb.	8.99
48" x 7'	(SG30107)	1.3 lbs.	11.99



No-See-Um Fiberglass Screen

- 20 x 20 tiny mesh count keeps insects out
- Charcoal

36" Wide	(SGFCS8480-M)	0.15 lb.	3.29 I.f.
48" Wide	(SGFCS8489-M)	0.2 lb.	3.99 I.f.

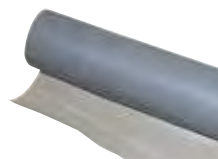

Mutual Industries

48" x 100' Safety Fencing

- For use around construction sites or wherever a visible barrier is needed
- Fluorescent orange

(MLSF1499348)	9 lbs.	29.99
---------------	--------	--------------



Wire Netting

- For yard and garden

2" x 3' x 50'	(GRPN36250)	7.0 lbs.	17.99
2" x 4' x 50'	(GRPN48250)	10 lbs.	19.99
1" x 3' x 50'	(DEA1X36X50)	14 lbs.	37.99
1" x 4' x 50'	(GRPN48150)	19 lbs.	48.99



50' Welded

Wire Fence

- Welded wire for durability, no stretching required
- Just hang on posts

4" x 2" x 36"	(GRW36421450)	24 lbs.	34.99
4" x 2" x 48"	(DEA2X4X14GA-48)	32 lbs.	54.99



3' x 5' Hardware Cloth

- 19 gauge hardware cloth for screening and more

1/2" mesh	(11031213)	4.16 lbs.	10.69
1/4" mesh	(11051213)	4.0 lbs.	12.99



5/16" x 3/4" Screen Frame Kits

- Contains everything needed to make a screen frame that will accept aluminum, fiberglass mesh screen, or flexible poly film
- Screen not included
- White or bronze

36" x 36"	#PL7812/06	(PL7812/PL7806)	0.9 lb.	15.99
48" x 48"	#PL7813/07	(PL7813/PL7807)	1.2 lb.	18.99
60" x 60"	#PL7814/08	(PL7814/PL7808)	1.5 lb.	23.99



Screen/Spline Install Tool

- Combination tool with plastic handle, nylon convex and concave rollers used to install fiberglass screen fabric and vinyl spline into window screen frame

(AA5022595)	#P7503	0.1 lb.	4.79
-------------	--------	---------	-------------



All-Environment Vinyl Windows

Alpine provides the ultimate in vinyl window technology. Our heavy-duty vinyl frames combined with 1" insulated, "Low-E" Glass and Argon Gas, make these windows some of the most energy efficient produced. Only Alpine can merge incredible performance, extreme efficiency and superior durability into a premiere vinyl window collection that's as strong as it is beautiful. (Shown with optional grids. Screens sold separately)

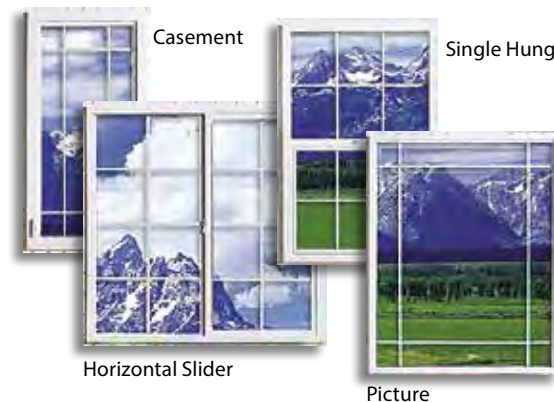

For more information on energy-efficient windows, visit the Efficient Windows Collaborative website at www.efficientwindows.org



Casement

30" x 36"	(WINV2630CL/R)	34 lbs.
30" x 42"	(WINV2636CL/R)	39 lbs.
30" x 48"	(WINV2640CL/R)	44 lbs.
30" x 60"	(WINV2650CL/R)	55 lbs.
36" x 36"	(WINV3030CL/R)	40 lbs.
36" x 42"	(WINV3036CL/R)	47 lbs.
36" x 48"	(WINV3040CL/R)	53 lbs.

Single Hung

24" x 36"	(WINV2030SH)	24 lbs.
24" x 48"	(WINV2040SH)	32 lbs.
24" x 60"	(WINV2050SH)	40 lbs.
30" x 48"	(WINV2640SH)	40 lbs.
30" x 60"	(WINV2650SH)	50 lbs.
36" x 60"	(WINV3050SH)	60 lbs.

Horizontal Sliders

24" x 24"	(WINV2020XO)	20 lbs.
36" x 24"	(WINV3020XO)	27 lbs.
36" x 36"	(WINV3030XO)	37 lbs.
36" x 48"	(WINV3040XO)	48 lbs.
48" x 48"	(WINV4040XO)	59 lbs.
60" x 42"	(WINV5036XO)	64 lbs.
60" x 48"	(WINV5040XO)	71 lbs.
72" x 48"	(WINV6040XO)	84 lbs.
84" x 48"	(WINV7040XOX)	105 lbs.
84" x 60"	(WINV7050XOX)	130 lbs.

Picture

24" x 48"	(WINV2040PW)	30 lbs.
30" x 48"	(WINV2640PW)	37 lbs.
30" x 60"	(WINV2650PW)	47 lbs.
36" x 36"	(WINV3030PW)	34 lbs.
36" x 48"	(WINV3040PW)	45 lbs.
36" x 60"	(WINV3050PW)	56 lbs.
48" x 48"	(WINV4040PW)	60 lbs.
48" x 60"	(WINV4050PW)	74 lbs.
60" x 60"	(WINV5050PW)	120 lbs.
72" x 48"	(WINV6040PW)	89 lbs.
72" x 60"	(WINV6050PW)	147 lbs.

Call for Pricing!

Triple pane available by special order

NOTES FOR ORDERING WINDOWS:

- Do not cut opening until window arrives or rough opening is confirmed by Spenard Builders Supply
- Indicate "right" or "left" handing when ordering casements
- Sizes listed indicate rough opening size
- Pricing does not include crating and is subject to change



HARDWARE

T-Hinges

- Zinc finish



4"	#V284	(N128-587)	0.34 lb.	7.99
5"	#V284	(N128-652)	0.48 lb.	10.99

Heavy Duty T-Hinges

- Zinc finish



4"	#286	(N129-023)	.33 lb.	6.49
5"	#286	(NHN129-072)	.42 lb.	7.99
6"	#286	(N129-171)	.63 lb.	7.59
8"	#286	(N129-221)	1.24 lb.	10.99

Standard Hinges

- Brass finish
- Round corner



4"	#512RC	(N830-228)	1.16 lbs	5.99
----	--------	------------	----------	-------------

Strap-Hinges

- Zinc finish



4"	#V280	(N127-514)	0.3 lb.	8.69
5"	#V280	(N127-605)	0.5 lb.	10.99

Swivel Hasp

- Zinc finish padlock latch



4-1/2"	#V32	(N102-921)	0.4 lb.	9.99
6"	#V32	(N102-962)	0.57 lb.	11.99

Satin Nickel Floor Mount Door Stop

- Rubber bumper
- Protective clear lacquer coating



Chrome	(N326-751)	0.20 lb.	9.99
---------------	------------	----------	-------------

Satin Nickel Wall Mount Door Stop

- Large base door stop offers easy, one-screw installation
- Solid brass ring, rubber bumper and plastic wall anchor



#V1935	(N326-983)	0.40 lb.	8.99
--------	------------	----------	-------------

Kickdown Door Stop

- 4" size
- Brass or chrome finish



#V238	(N184-259/N184-275)	0.38 lb.	8.99
-------	---------------------	----------	-------------

Door Pull

- Heavy duty
- 6-3/4", zinc finish



#V6	(N100-313)	0.75 lb.	6.99
-----	------------	----------	-------------



Barrel Bolts



4" Brass	#V834	(N151-688)	0.25 lb.	5.69
4" Zinc	#V831	(N162-370)	0.44 lb.	10.99
8" Zinc	#V832	(N151-167)	1.5 lb.	17.99

Chain and Bolt Hardware

5/16" Zinc Quick Link	#3150BC	(AA52624)	.18 lbs	1.99
1/4" Slip Hook	#3242	(N177-253)	.6 lbs	6.99
#1 Bronze Boat Snap	#3189BC	(N223-255)	.10 lbs	5.69
#3 Bronze Boat Snap	#3189BC	(N223-271)	.29 lbs	7.59
#3 Bronze Swivel Boat Snap	#3191BC	(N223-305)	.32 lbs	7.99
3/8" Blue Clevis Slip Hook	#3242	(N177-279)	1.41 lbs	9.99
1/4" Blue Clevis Grab Hook	#3240	(N177-212)	.440 lbs	6.49
3/8" Blue Clevis Grab Hook	#3240	(N177-238)	1.1 lbs	9.99
1/4" Screw Pin Shackle	#3250BC	(N223-669)	13 lbs	5.99
5/16" Screw Pin Shackle	#3250BC	(N223-677)	.20 lbs	6.99
1/2" Screw Pin Shackle	#3250BC	(N223-685)	.70 lbs.	7.99



Handrail Bracket



Satin Nickel	#BP059A-92	(HRB059A92)	0.13 lb.	4.49
White	#V112	(N248-351)	0.3 lb.	7.99

Master Keyed Padlocks

- Laminated steel body



1-1/2"	#3D	(3DMP)	0.4 lb.	10.99
1-3/4"	#1D	(1DMP)	0.5 lb.	11.99
6 Pk Padlocks (Keyed alike)	#1KA2002	(ML1KA2002)	3.0 lb.	12.99

Master Combination Padlock

- Double armored stainless steel
- 3-digit combination



#1500D	(1500D)	0.5 lb.	5.99
--------	---------	---------	-------------

Pricing Notice

Pricing and availability are subject to change due to current supply chain issues and market conditions. If a price is not listed, contact a SBS team member for current market pricing or assistance.

HARDWARE



8 Ft. Laminate Shelving

- Easy to clean melamine finish
- White



12" Width	(FMS128)	24 lbs.
-----------	----------	---------

Particle Board Shelving

- Pre finished
- Bull-nosed edge

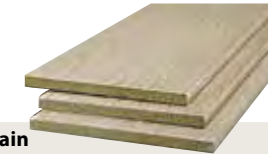

Wood Grain		
16" x 8"	(1168OBPB)	32 lbs.
11-1/4" x 12'	(11212OBPB)	35.5 lbs.
16" x 12'	(11612OBPB)	48 lbs.
White		
12" x 8"	(1128WBPB)	24 lbs.
16" x 8"	(1168WBPB)	32 lbs.
12" x 12'	(11212WBPB)	36 lbs.
16" x 12'	(11612WBPB)	48 lbs.



Oak Print Shelving

- Stain resistant, easy to clean
- Quick and easy to install
- Ideal for any room in the home
- #1980
- More sizes available... just ask!



	8" Width	10" Width	12" Width
2 Ft.	3.5 lbs.	5 lbs.	
3 Ft.	5.5 lbs.		7.4 lbs.
4 Ft.		9 lbs.	11 lbs.

Richelieu Transitional Hook Rack

- Black and Brushed Nickel
- 15-5/8" X 2-25/32"
- 22 Lb. Load Capacity



#NH040214195	(NH040214195)	4.85 lb.	31.99
--------------	---------------	----------	--------------



Shelf Standards

- Permanent baked-on finishes in designer colors
- #80-80A



White Finish		Chrome
24"	(KV80WH24/KV80ANO24)	0.53 lb. 3.99
36"	(KV80WH36/KV80ANO36)	0.77 lb. 4.59
48"	(KV80WH48/KV80ANO48)	1.03 lb. 5.99
72"	(KV80WH72/KV80ANO72)	1.54 lb. 6.99

Shelf Brackets

- Baked-on finishes
- White or chrome finish



White Finish		Chrome
10"	0.25 lb. (KV180WH10/KV180ANO10)	3.49
12"	0.29 lb. (KV180WH12/KV180ANO12)	3.99
16"	0.44 lb. (KV180ANO16)	3.79

Double Slot Standards

- Double slots to support heavy loads
- Anochrome finish

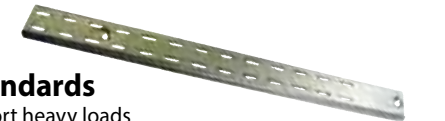

2 Ft.	#85ANO	(KV85ANO24)	0.8 lb.	6.99
4 Ft.	#85ANO	(KV85BANO48)	1.6 lb.	12.99
6 Ft.	#85ANO	(KV85BANO72)	2.4 lbs.	18.99

Heavy-Duty Shelf Brackets

- Designed for long runs of shelving, anochrome finish



10"	#185BANO	(KV185BANO10)		11.99
12"	#185BANO	KV185BANO12	0.95 lb.	11.99
16"	#185BANO	(KV185BANO16)	1.18 lb.	13.99
24"	#185BANO	(KV185BANO24)		19.99

Strong-Arm Shelf Brackets

- Gray finish
- #211



5" x 6"	(N171-060)	0.09 lb.	1.39
6" x 8"	(N171-066)	0.25 lb.	1.49
8" x 10"	(N171-074)	0.25 lb.	1.69
10" x 12"	(N172-619)	0.25 lb.	3.29

PAINT & STAIN

Pricing Notice

Pricing and availability are subject to change due to current supply chain issues and market conditions. If a price is not listed, contact a SBS team member for current market pricing or assistance.

PAINT & STAIN



valspar

Exterior Acrylic Latex Paint

This tough, 100% acrylic house paint keeps your home safe from the weather. The rich satin sheen provides a smooth finish to hide surface imperfections. Ideal for aluminum siding. Dries quickly and cleans up easily with soap and water. Gives mildew resistant coating.



	Gallon	5 Gallon
Satin	(VAL410XG) 11 lbs. 46.49	(VAL410X5G) 55 lbs. 222.45

Interior/Exterior Acrylic Gloss

Gallon	#RGP65XX (RGP65XX)	11 lbs.	46.99
--------	--------------------	---------	--------------

valspar

Interior/Exterior Porch, Floor & Patio Latex Paint

Interior/Exterior Porch, Floor & Patio Latex Paint is an acrylic coating available in satin or gloss sheens, which gives floors tough, long-lasting protection. The latex formula is ideal for indoor applications where fast dry is important. Durable and weather-resistant, this enamel lasts for years in exterior applications. Easy water cleanup.



Gallon	#1533G (VAL1533G)	8 lbs.	35.99
--------	-------------------	--------	--------------

Flood Wood Finishes for Fences, Decks and Siding

Flood finishes provide the ultimate in both beauty and durability



	Gallon	5 Gallon
SWF-Solid	#FLD82X-01/05 (FLD820-01/FLD820-05) 10 lbs. 33.99	50 lbs. 156.99
CWF-UV	#FLD52X/4X/5X/6X (FLD542-01) 10 lbs. 26.99	50 lbs. 135.99

valspar Latex Ceiling Paint

- Goes on pink...dries bright white...never miss a spot again
- Splatter-resistant application



Gallon	#1420 (VAL1420G)	13 lbs.	31.49
--------	------------------	---------	--------------

KILZ Primer Sealer

- Water-based primer/sealer/stain killer is ready to recoat in 30 minutes
- Soap & water clean-up

AVAILABLE



Gallon	(KILZ20941)	11.64 lbs.	20.99
5 Gallon	(KILZ20000)	57.5 lbs.	109.99

ProLuxe Cetol® SRD

- One-coat application
- Excellent UV protection and wood clarity
- Translucent
- Cedar, Natural or Redwood



1 Gallon	(PPGSIK240-078G)	59.99
----------	------------------	--------------

MINWAX Fast Drying Polyurethane

- Durable, long-lasting
- Ideal for furniture, cabinets, doors & moulding
- Semi-gloss or gloss sheens



Quart	#6300X (MW63005/MW63005)	2 lbs.	14.99
-------	--------------------------	--------	--------------



Premium Blue Label Exterior Stains

Available in Clear, Chestnut, Redwood, Western Red Cedar, Transparent Redwood, Sable and Sierra.



1 Gallon	(F5EXXXX)	9 lbs.	47.59
----------	-----------	--------	--------------

1 Gallon	(F5EXXXX)	48 lbs.	219.99
----------	-----------	---------	---------------



Pro-Tech Wood Cleaner, Stripper & Brightener

Wood Stripper #1	(PFPTWSDSTRG)	10 lbs.	46.99
------------------	---------------	---------	--------------

Wood Cleaner #2	(PFPT795)	8 lbs.	46.99
-----------------	-----------	--------	--------------

Wood Brightener #3	(PFPT665)	7 lbs.	46.99
--------------------	-----------	--------	--------------



Odorless Interior Latex Paint

Our best professional quality paint, Pro-Hide® Gold Ultra Interior Latex delivers a uniform finish with excellent hide, smooth application, and excellent touch-up. It is ideal for residential / commercial repaints and new construction.



	Gallon	5 Gallon
Flat	#Z818XX (PL0000Z818X-XXX) 11 lbs. 27.99	(PL0000Z818X-XXX) 55 lbs. 119.99
Eggshell	#Z828XX (PL0000Z828X-XXX) 11 lbs. 34.99	(PL0000Z828X-XXX) 55 lbs. 139.99
Semi-Gloss	#Z838XX (PL0000Z838X-XXX) 11 lbs. 35.99	(PL0000Z838X-XXX) 55 lbs. 149.99



Primer/Sealer

Pratt & Lambert® Pro-Hide® High Build Primer & Surfacer is ideal for filling and surfacing rough and uneven new drywall. It will provide a smooth and uniform top coat sheen throughout various porosities between drywall paper and joints. When spray applied, its high build properties will minimize imperfections such as fuzz, sanding grooves (on a smaller scale) nicks and pinholes.



1 Gallon	#z8165 (PL0000z8165-G)	11 lbs.	12.95
5 Gallon	#Z8165 (PL000z8165-5G)	55 lbs.	57.92

valspar

Medallion Interior Paint and Primer

This durable wall enamel protects with a 100% acrylic coating for long lasting interior beauty. Dries quickly and cleans up easily with soap and water.



	Gallon	5 Gallon
Int Flat	#140X (VAL140XG) 11 lbs. 41.49	#140X (VAL140X5G) 55 lbs. 197.45
Eggshell	#440X (VAL440XG) 11 lbs. 43.49	#440X (VAL440X5G) 55 lbs. 207.45
Satin	#340X (VAL340XG) 11 lbs. 43.49	#340X (VAL340X5G) 55 lbs. 212.45
Semi-Gloss	#240X (VAL240XG) 11 lbs. 44.49	#240X (VAL240X5G) 55 lbs. 212.45

DEWALT

Fiberglass Ladder Type 1

- Type I, 250 lb. duty rating
- Non-grounding ladder designed for electrical use
- Aluminum steps serrated for slip-resistance



6'	#DXL3010-06 (DXL3010-06)	21 lbs.	119.99
----	--------------------------	---------	---------------

8'	#DXL3010-08 (DXL3010-08)	29 lbs.	149.99
----	--------------------------	---------	---------------

10'	#DXL3010-10 (DXL3010-10)	41 lbs.	249.99
-----	--------------------------	---------	---------------

LOUISVILLE

Fiberglass Step Ladder

- Type I, 250 lb. duty rating
- Non-grounding ladder designed for electrical use
- Aluminum steps serrated for slip-resistance



6'	#FS2006 (FS2006)	17 lbs.	72.09
----	------------------	---------	--------------

8'	#FS2008 (FS2008)	22 lbs.	119.99
----	------------------	---------	---------------



Exterior/Interior Primer

Pratt & Lambert® Pro-Hide® Multi-Purpose Primer & Sealer is a fast dry interior/ exterior waterborne primer that seals out most common household stains, including smoke stains. It assures adhesion of the topcoat to slick and glossy surfaces, and provides sealing, hiding, and stain blocking.



1 Gal.	#z1001 (PL000Z10001-G)	11 lbs.	19.69
--------	------------------------	---------	--------------

5 Gal.	#Z1001 (PL0000Z1001-5G)	55 lbs.	88.69
--------	-------------------------	---------	--------------

Werner Multi-Use Work Platform

- Non-marring feet
- Lightweight, easy to carry
- 39-1/2" top, 20-9/16" standing level
- 16-5/8" W X 35-3/4" D



(AP20MP6)	12.5 lbs.	52.99
-----------	-----------	--------------



Electric Airless Paint Sprayer

- 5/8 hp motor
- 1/4" x 50' hose
- .27 G.P.M.



#262-800 XR5 (GR262800)	28 lbs.	422.99
-------------------------	---------	---------------

LOUISVILLE

300 lb., Type 1A 2-IN-1 Fiberglass Stepladder

- Unique ProTop and innovative locking mechanism allows for positioning against a wall, building, or pole
- Equipped with a V-shape ProTop with non-marring slip resistant rubber tread
- Meets or exceeds the safety standards set by ANSI, CSA, and OSHA



6'	#FXS1506 (FXS1506)	21 lbs.	129.99
----	--------------------	---------	---------------

8'	#FXS1508 (FXS1508)	28 lbs.	169.99
----	--------------------	---------	---------------

10'	#FXS1510 (FXS1510)	21 lbs.	269.99
-----	--------------------	---------	---------------

PAINT & STAIN

Pricing Notice

Pricing and availability are subject to change due to current supply chain issues and market conditions. If a price is not listed, contact a SBS team member for current market pricing or assistance.

PAINT & STAIN



WOOSTER® Paint Brushes

Silver Tip™

- Very soft formulation, feather stroke

Signature ATP Angle®

- Excellent results with all coatings including water or oil-based paints, enamels and one-part epoxies

Alpha®

- Unique synthetic blend featuring Micro Tip™ filaments for the finest finish with all paints
- Firm, full formulation for smooth paint flow and increased production



	Silver Tip™ #522X			Ultra Pro			Alpha #423X		
2"	(W52212)	0.2 lb.	6.99	(LBW41742)	0.10 lb.	12.69			
2-1/2"	(W522125)	0.25 lb.	7.99	(W415325)	0.33 lb.	16.79	(WOO4230-21)	0.20 lb.	15.19
3"	(W052233)	0.3 lb.	11.69	(W41533)	0.42 lb.	18.29	(WOO4231-3)	0.20 lb.	18.79
3" Wall							(WB42353)	0.20 lb.	28.39

Painter's Disposable Coveralls

- Made of white, tear resistant, non-woven material with a zipper front and collar
- Breathable

#9903 Large (PCLRG)	0.25 lb.	5.69
#0666578 XL (CXLRG)	0.25 lb.	9.99
#9907 XXL (TC9907)	0.25 lb.	8.99



ProSolutions Lambskin Roller Covers

- 100% natural lambswool
- Use with all paints, including latex and oil



1/2" Cover #30025 (30025SL)	0.20 lb.	11.99
3/4" Cover #642-033 (PS30075)	0.20 lb.	11.99

WOOSTER® Super/Fab Roller Covers

- For flat paints
- Pro core, three fiber blend
- Beveled ends



3/8" #RR923 (WOORR923-9)	0.3 lb.	4.29
1/2" #RR924 (WOORR924-9)	0.3 lb.	4.89
3/4" #RR925 (WOORR925-9)	.13 lb.	5.29

8" x 36" Tack Cloth Supertuff

#TC10501 (TC10501)	0.5 lb.	0.99
--------------------	---------	-------------



9" Deep Well Plastic Paint Tray

#75 Liner (LT30485)	.16 lb.	2.09
#DPT Tray (EP45)	0.33 lb.	4.99

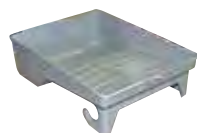

ZPRO 4-Piece Brush Set

#812 (812)	1 lb.	7.19
------------	-------	-------------



ZPRO 6-Piece Painting Set

- Includes paint brush, roller frame & cover, extension pole, paint tray & 9' x 12' drop cloth
- For use with flat finish paints

#718 (PP718)	2 lbs.	14.99
--------------	--------	--------------



3M 1" x 60 yd. Blue Tape

#2090 (3M209024A)	0.5 lb.	4.99
-------------------	---------	-------------



ZPRO 3 Piece Extension Pole Set

#797 (3PCWP)	1 lb.	3.49
--------------	-------	-------------



ZPRO 9" Roller Cage Frame

#800 (PP91FIMP)	1 lb.	3.49
-----------------	-------	-------------



3-Piece Paint Tray Set

- Includes plastic tray, roller cover and handle

#798 (PP9EKPL)	1.5 lbs.	5.59
----------------	----------	-------------



SHUR-LINE 7" Interior/Exterior Pad Painter

#00740C (00740C)	0.33 lb.	7.29
------------------	----------	-------------



Heavy-Duty Drop Cloth

#18040 (DCPLAST9X12)	0.75 lb.	4.09
----------------------	----------	-------------



3 mil - 21" x 35' Carpet Mask

- Self-adhering without adhesive transfer

#CM21X35R24 (CM205)	1.3 lbs.	14.99
---------------------	----------	--------------

More sizes available just ask



24" x 50' Multi Surface Protector

#MU2450 (MU2450W)	1.3 lbs.	12.99
-------------------	----------	--------------

Universal Pole Sander

- Reinforced ridges to prevent bowing
- Swivel head
- Two holding clamps

#AS22 (WBAS22)	2.25 lbs.	21.99
----------------	-----------	--------------



Drywall Sanding Screen

- 2-Sheets
- Durable abrasive on both sides for longer life
- Size: 4-3/8"x11-1/4"

Fine #9089NA (3M9089)	.10 lbs.	5.99
Medium #9090NA (3M9090)	.10 lbs.	5.99



WALBRO Utility Saw

- Keyhole style for cutting small openings and making odd shaped cuts

#1S-50 (WB04-002)	0.25 lb.	9.99
-------------------	----------	-------------



12" Mud Pan

- Durable plastic

#PP12 (WB27002)	0.67 lb.	6.72
-----------------	----------	-------------



4 Ft. T-Square

- Blade features reverse calibrations on either side for quick measurement

#WTS-50 (88-012)	2.5 lbs.	15.99
------------------	----------	--------------



Taping Knife

- Broad blade for easy application

8" #JK08 (WBJK08)	0.6 lb.	11.99
10" #JK10 (WBJK10)	0.75 lb.	13.99
12" #JK12 (WBJK12)	0.83 lb.	14.49
14" #JK14 (JK14)	1 lb.	15.99



Corner Tool

Inside Corner (WCT123)	0.25 lb.	11.49
Outside Corner (82-002)	0.5 lb.	12.99

Softline Corner

- Softline corners help create appealing, rounded outer corners
- Easy to install

8 Ft. (SL8OSBNCORNER)	0.75 lb.	4.09
-----------------------	----------	-------------

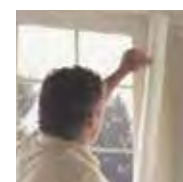

Plasterboard Corners

- Galvanized metal corners for 90° outside corners
- Excellent bond for joint compound and paint
- 8' lengths

Nail-on (1148GCBEA)	1 lb.	3.09
Tape-on #B1XW (PFB8)	0.76 lb.	2.69



Beadex Joint Tape

- Forms smooth seal between plasterboard sheets

250 Ft. (USG380046)	1.5 lbs.	3.39
500 Ft. (USG380057)	3 lbs.	5.59



Fiberglass Joint Tape

2" x 75' (USG385173)	0.5 lb.	3.29
2" x 300' (USG385191)	0.8 lb.	8.79



Spackling Paste

- Fills small cracks and holes in wood, plaster and wallboard

Quart (DAP01611)	1.3 lbs.	8.59
------------------	----------	-------------



Fastex Spray Texture

- Convenient pre-mixed formula - no dust, no lumps
- Achieve any texture pattern from light dash to knock down
- Use spray hopper, roller or brush

4 Gallon Box (USG385258)	54 lbs.	16.99
--------------------------	---------	--------------



Webcrete™ 95 Patch

- Fast-setting, latex-fortified cement
- For interior use
- Flexible and resilient

#95-25 (D63168)	25 lbs.	38.99
-----------------	---------	--------------



Beadex All-Purpose Pre-Mixed Joint Compound

- Longer taping time for large jobs

Gallon - Lite (USG384015)	9 lbs.	8.49
---------------------------	--------	-------------



5 Gallon (USG388558)	65 lbs.	27.99
----------------------	---------	--------------

Silver Set Compound

- Dries quickly in 90 minutes

20 lb. Bag (USG385272)	20 lbs.	14.49
------------------------	---------	--------------



Lite Taping Joint Compound

- Recommended for lower temperature and higher humidity conditions
- Good shrinkage for a smooth, uniform wall surface

3.5 Gallon Box (USG385264)	30 lbs.	14.99
----------------------------	---------	--------------



Lite Topping Joint Compound

- Specifically formulated for filling and finishing
- Smoothest consistency and finish
- Easy workability
- Minimum shrinkage for fewer coats

3.5 Gallon Box (USG385262)	37 lbs.	16.49
----------------------------	---------	--------------



Lite All Purpose Joint Compound

- Ready to use

3.5 Gallon Box (USG385258)	37 lbs.	16.99
----------------------------	---------	--------------



PAINT & STAIN

Pricing Notice

Pricing and availability are subject to change due to current supply chain issues and market conditions. If a price is not listed, contact a SBS team member for current market pricing or assistance.

FURNITURE

Silicone II Caulk

- Durable weather-proofing caulk ideal for windows, doors, bath and kitchen
- Available in clear, white or colors
- 10.1 oz.



#50X0 (GE5010) 1 lb. **7.49**

Painter's Caulk

- Use with oil or latex-base paints
- No cracking or peeling
- White



#14449 (GSGE14449) 1.28 lbs. **3.29**

DAP® 3.0™ Caulk

- Indoor/outdoor use, with Micro Ban™
- Won't crack
- 9 oz.



Kitchen & Bath

White (DAP00790) 1.03 lbs. **9.19**

Clear (DAP00795) 1.03 lbs. **8.79**

All Purpose

White (DAP18360) 1.03 lbs. **9.29**

Clear (DAP18362) 1.03 lbs. **9.29**

ELMERS® Carpenter's Wood Glue

- Fast drying
- Allows for repositioning
- Sandable, paintable



32 oz. #E704 (E704) 2.5 lbs. **10.99**

Gallon #E7050 (E705) 10 lbs. **19.99**

Gorilla Glue

- Multi-purpose glue
- Waterproof



4 oz. (4GG) 0.25 lb. **8.99**

8 oz. (8GG) 0.5 lb. **13.99**

Black Gorilla Tape

- Max Adhesion

12 yards (GT12YD) **5.99**

30 yards (GT30YD) **13.99**

Wood Glue

- Use on all porous surfaces
- Paintable, non toxic, non-flammable



Quart #506-5 (F15065) 2 lbs. **6.99**

DAP® Non-Flammable Contact Cement

- Water resistant, dries in 30-40 minutes
- Easy water clean-up, low odor



Gallon #25336 (DAP25336) 9.7 lbs. **62.99**

35-Year Caulk

- For interior/exterior use
- Guaranteed for 35 years!
- In popular colors
- Apply at temperatures above 40°



#22681 (MD22640) 1.25 lbs. **4.09**

Acrylic Rubber Sealant

- Used for windows, doors, siding, moldings
- 40°F-120°F temperature range
- Non-toxic
- Water clean-up
- Available in clear, white or colors
- 10.5 oz.



(SS10010) 0.69 lb. **6.99**

LiquidNails Interior Projects Construction Adhesive

- Strong durable bond
- Bonds most common building materials
- Bond remains flexible
- Adhesive can bridge gaps up to 3/8"



#LN-601 (LN601B) 1.0 lbs. **3.99**

DAP® Alex Plus® Acrylic Latex Caulk Plus Silicone

- 10.1 oz.
- Apply at temperatures above 40°
- White, almond, cedar tan, slate gray, dark bronze, black or clear



(DAP18152/DAP18130/DAP18122/DAP18118/DAP18120/DAP18126/DAP18156) 1.25 lbs. **3.49**

Dynaflex 230® Caulk/Sealant

- 10.1 oz.
- Apply at temperatures above 40°
- White, cedar tan, clear, aluminum gray or almond

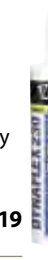

(DAP18275/DAP18412/DAP18304/ DAP18286/ DAP18306) 1.25 lbs. **5.19**

Side Winder® Siding & Window Sealant

- Wet weather & low temperature (below 0°) application
- 10.1 oz.
- White, light gray, cedar, medium gray, almond, or tan



(DAP00801/DAP00807/DAP00823/ DAP00810/) 1.25 lbs. **7.99**

PERMA-CHINK

Acrylic Latex Log Sealant

- Applies quick and easy
- Choose from sandstone, gray or medium gray



30 oz. (GRNSFS10/215PCSS30) 3.4 lbs. **29.39**

5 Gallon (PC212/215PCSS5/219PCTAN5) 53 lbs. **239.99**

Batch Feed Caulk Gun (PC51001B) 3.0 lbs. **109.99**

Caulk Gun

- Metal frame

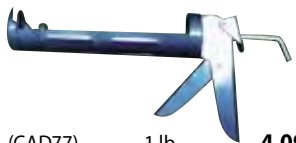

10 oz. #790 (CAD77) 1 lb. **4.09**

Quart #791 (PP791) 2.5 lbs. **8.89**

10 oz. Heavy Duty #CH200 (CH200) 1.25 lbs. **9.69**

Quart Heavy Duty #784 (PP784) 2.67 lbs. **14.99**

9' x 12' Drop Cloth

- Protect furniture, floors, walkways, shrubs, etc.
- Canvas construction



#800 (TC58901) 6 lbs. **26.99**



Bunk Bed Frame

- Twin Over Twin design
- Safety rails and ladders on both sides
- Black
- Mattresses and bedding not included
- May be limited to stock on-hand or special order.

#2256K (TWBFFRAME) 120 lbs. **329.99**

	TWIN	EURO TOP TWIN XL	FULL	QUEEN
Set (includes mattress & box spring)	(SP500105899T) 78 lbs. 324	(KATXKMTBS) 88 lbs. 389	(FLMTBS) 125 lbs. 349	(QMTBS) 165 lbs. 409
Box Springs	(SP500105899T) 38 lbs. 149	(STXLS) 38 lbs. 149	(SP500105899F) 65 lbs. 149	(SP500105899Q) 85 lbs. 169
Mattress	(SF500338661T) 40 lbs. 209	(SP500305852TXL) 50 lbs. 289	(SF500338661F) 60 lbs. 259	(SF500338661Q) 80 lbs. 284
Frame	(TWFRAME) 20 lbs. 69.99	(TWFRAME) 20 lbs. 69.99	(SPFDBF) 26 lbs. 84.99	(SPQBF) 40 lbs. 115.99



HOME DECOR



Creekside

- 25oz Textured Berber
- 100% PET Polyester
- 10 year Commercial Warranty

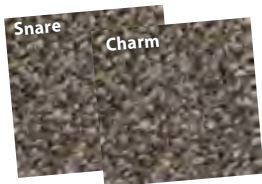

1.56 lbs. per sq. yd. **2.30 sq. ft.**

Coastal

- 25oz Textured Cut Pile
- 100% BCF PET Polyester
- 10 year Quality Warranty

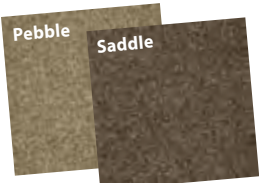

1.56 lbs. per sq. yd. **1.80 sq ft**

Neyland III

- Level loop Olefin
- 10 year quality assurance
- In 3 popular colors



1.62 lbs. per sq. yd. **1.80 sq. ft. Commercial Grade**

On the Cover

- 24.5 oz. graphic commercial loop
- Polypropylene
- 10-year quality assurance
- In 2 popular colors

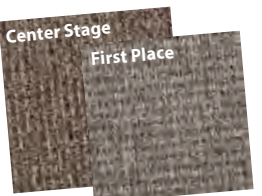

1.53 lbs. per sq. yd. **2.70 sq. ft. Commercial Grade**

Change in Attitude

- 26 oz Textured Fleck Plush
- 100% BCF PET Polyester
- R2x Stainguard FHA Approved
- 10 Year Quality Warranty



1.62 lbs. per sq. yd. **3.60 sq. ft. Commercial Grade**

Lucky Break

24" X 24" Carpet Tile

- 100% solution dyed Nylon
- Ecoworx backing
- Lifetime performance and stain resistance



1.06 lbs. per tile **3.95 sq. ft.**

4 Ft. Carpet Tackstrip

- For wood or concrete subfloor application



(TATRMXS-4220) 0.25 lb. **.59/4' pc.**
 (TATRMXS-4220) 25 lb. **\$55.95 / 400 LF. per box**

Pricing Notice

Pricing and availability are subject to change due to current supply chain issues and market conditions. If a price is not listed, contact a SBS team member for current market pricing or assistance.

Step On It 24" X 24" Entry Tile

- 100% Solution Dyed Nylon
- Lifetime performance and stain resistance



1.75 lbs. per sq. ft. **4.99 sq. ft.**

Brandt Point 12'

- Indoor/Outdoor
- 100% Olefin
- Durogen Rubber Backing
- 3 Year Limited Warranty



4 lbs. per tile **2.75 sq. ft.**

Quick Change

- 24" X 24" Carpet Tile
- 2-colors Amalgamate & Stir
- Please call for other color options*

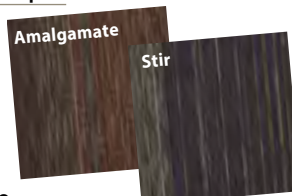

4 lbs. per tile **4.99 sq. ft.**

1-1/8" Stair Edging

- 12 Foot Strip

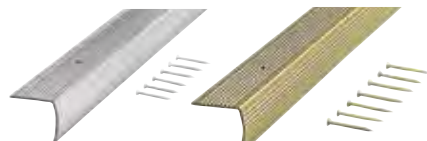

Silver (MD78105) 0.92 lbs. **26.75**
Gold (MD79103) 0.92 lbs. **32.75**

3/4" Seam Binder

- 12 Foot Strip



Silver (FUCM702HMF) 0.57 lbs. **18.50**
Gold (FUCM702HB) 0.57 lbs. **22.75**

1-1/2" Carpet Bar

- 12 Foot Strip

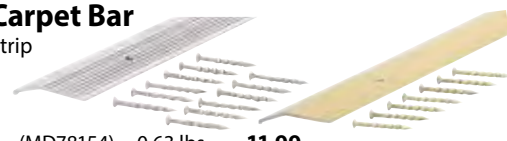

Silver (MD78154) 0.63 lbs. **11.99**
Gold (MD79152) 0.63 lbs. **20.75**

7/16" 6 lb. Super Magic Carpet Pad

- 180 S.F. per roll
- Moisture Barrier Pad
- 6 lb. density
- 7/16" thickness



(LEBU5047) 56.7 lb. **135.00/roll**

Roppe #700 4" Cove Wall Base

- 4" X 4" Rubber Cove Base
- Durable TPR rubber compound
- 1/8" thickness helps hide wall irregularities
- Made in U.S.A.

4" X 4" Rubber Cove Base 1.43 lbs. **5.69 ea.**

Acrylic Cove Base Adhesive

30 oz tube (TA-9640) **7.95**

100 Black	140 Fawn	174 Smoke	184 Almond
110 Brown	150 Dark Gray	175 Slate	195 Light Gray
122 Natural	170 White	182 Toffee	198 Ivory



Benchmark Vinyl Flooring

- Vinyl wear layer provides good overall performance and ease of maintenance
- Brilliant shine for easy maintenance
- Choose from 12' or special order 6' widths

0.30 lb. per sq. ft. **99¢ sq. ft.**

Memory Step Carpet Pad

- 8 lbs. Nex-Gen Bonded
- Moisture Barrier Pad
- 7/16" Thick
- 25 year limited warranty



SOLD ONLY BY THE ROLL
 180 S.F. per roll LEBZ0319 **119.00 /roll**

Karndean Korlok Plus Rigid Core Luxury Vinyl Plank Flooring

- 48" X 7" planks
- 6.5mm Thickness
- 20mil wear layer
- 100% Waterproof Flooring/Installs over Hard surfaces
- Lifetime Residential Warranty

SOLD IN FULL CARTONS ONLY
 23.51 SF per carton 40 lbs/ carton **148.50 /carton**

NORTH AMERICAN OAK RCP6533	LIMED COASTAL OAK RCP6534	CHARRED WEATHERED OAK RCP6539	TEXAN WHISKEY WALNUT RCP6542	VINTAGE OREGON OAK RCP6531
----------------------------	---------------------------	-------------------------------	------------------------------	----------------------------

HOME DECOR

POWERHOLD Interior Floor Adhesive

- Non-flammable
- Trowel grade, latex based
- Low odor, water resistant
- Easy water clean-up



Multi-Purpose Adhesive

Gallon	#PH300-1	10 lbs.	19.95
4 Gallon	#PH300-4	40 lbs.	60.95

Mannington Sheet Flooring Adhesive

Quart	#V31 (MAV - 311)	10 lbs.	26.95
4 Gallon	#V31 (MAV - 314)	40 lbs.	86.95

Adhesive Trowel

- Easy-grip handle
- Choose from 1/8" or 1/16" size



#20065 (MD20065) 0.6 lbs. **2.79**

HOME DECOR

Pricing Notice

Pricing and availability are subject to change due to current supply chain issues and market conditions. If a price is not listed, contact a SBS team member for current market pricing or assistance.

HOME DECOR

Vinyl Sheet Flooring

- 10 Mil
- No-Wax Vinyl
- 10 Year Limited Warranty
- 12' Width
- Loose lay or full spread application

0.43 lb. per sq. ft. **1.65 sq. ft.**

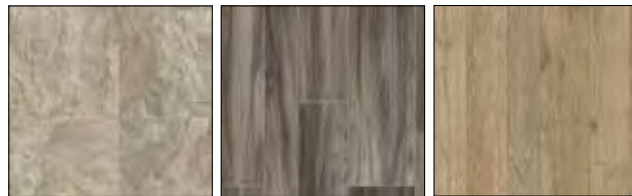

Cannondale Chrome Ridge Plank Smoke Smokey Perlino

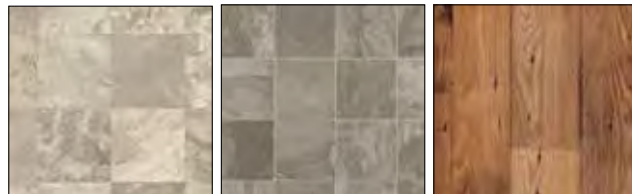

Snowgold Stronghold Wood Crest Natural

Odyssey EIR Collection Luxury Vinyl Flooring

- Glue Down
- 3mm thick overall x 7.25" w x 48" l
- 4-Sided Micro-Bevel Edges

34.90 sq. ft. per carton **102.95 carton**

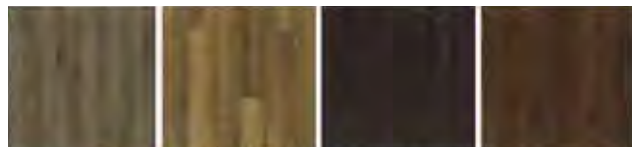

Balboa Monaco Capetown Havana



Zurich Lisbon Sorrento

Bourbon Street Laminate Flooring

- 5" x 47-13/16" Length Plank Design
- 8mm with 2mm Attached Pad, 23.07 sf/ctn, sold in full cartons only.
- Crystal Finish
- Micro-Bevel
- Waxed Edges

29 Year Limited Residential Warranty **64.60 ctn.**

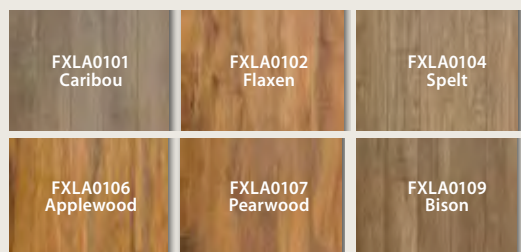

Ecotone 20 Luxury Vinyl Flooring

- 7.20" X 48" Planks
- 28.84 Sq. Ft. per carton
- 20 Mil wear layer
- 20 Year Residential /10 year Commercial
- 47 lbs. per carton
- Angle /floating Installation method Radiant Heat Floor Approved

35 sq. ft. per carton **1.65 sq. ft.** **124.50 carton**

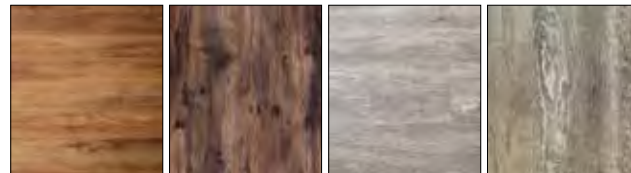

American Red Oak Chestnut Brown Driftwood Gray Weathered Taupe

Expedition Collection Tile Luxury Vinyl Plank

- 6" X 48" Planks
- 35.96 Sq. Ft. per carton (sold in full cartons only)
- 12 Mil wear layer
- 20 year residential warranty
- 27 LBS. PER CARTON
- Glue down installation

35.96 sq. ft. per carton **49.95 carton**

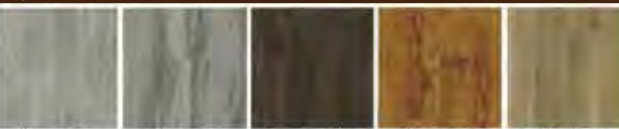

Artic Spice Road Patagonia Cape Horn Magellan

Anchor Plank & Tile Waterproof Vinyl Flooring

- 5 mm Plank=24.17 sf/ctn, 5mm Tile=20 sf/ctn
- 20 mil Polyurethane wear layer
- Sold in full cartons only
- Plank styles Tilbury, Calais, Wright, Shetland, Antwerp, Plymouth, Flanders
- Tile styles Biscay, Margate, Cornwall

Special Order 47.5 lbs per carton Plank **95.99 ctn.**

Special Order 39 lbs. per carton Tile **59.99 ctn.**

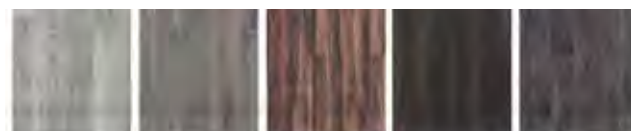

Tilbury Calais Wright Shetland Antwerp

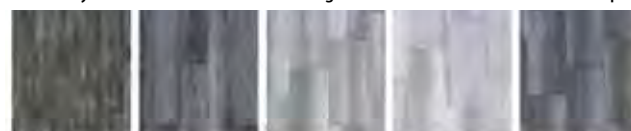

Plymouth Flanders Biscay Margate Cornwall

AMANA

Top Load Washer

- 3.5 cu. ft. Capacity
- 6 Temp Settings
- White
- Measures: 27"W x 43"H x 26"D



#NTW4516FW (AMNTW4516FW) 140 lbs. **549.99**

AMANA

11-Cycle Electric Dryer

- 6.5 cu. ft Capacity
- 11 cycles
- White
- Measures: 29"W x 42-1/2"H x 28 1/5"D



#NED4655EW (AMNED4655EW) 120 lbs. **549.99**

Whirlpool

3.8 cu. ft. Top load Washer

- Water level Selection
- Two-Way Wash Action Agitator
- White
- Measures: 27 1/2"W x 44"H x 27"D



#WTW4855HW (WPWTW4855HW) 126 lbs. **649.99**

Whirlpool

7.0 cu. ft. Electric Dryer

- 12 Cycles
- 3 Temperature selections
- White
- Measures: 27"W x 38 3/4"H x 31"D



#WED4850HW (WPWED4850HW) 120 lbs. **649.99**

Whirlpool

4.5 cu. ft. Front Load Washer

- 8 wash cycles
- Stainless wash basket
- Load and Go Dispenser
- Measures: 27"W x 38 5/8"H x 31 9/16"D



#WFW5620HW (WPFW5620HW) 220 lbs. **999.99**

Whirlpool

7.4 cu. ft Electric Dryer

- 6 cycles
- 3 Dryness levels
- ADA Compliant
- Measures: 27"W x 39"H x 31"D



#WED5620HW (WPWED5620HW) 139 lbs. **999.99**

Dryer Stack Kit #W10869845 (WPW10869845) **39.99**

Speed Queen

3.2 cu. ft. Top-Load Washer

- 4 Temperature Selection
- 6 Pre Set Cycles
- Stainless wash tub
- Measures: 25 5/8"W X 42 3/4"H X 28"D



#TC5000WN (SQTC5000WN) 189 lbs. **1149.99**

Speed Queen

7.0 cu. ft. Electric Dryer

- 4 Temperature Selections
- 4 Pre Set Cycles
- Reversible Door
- Measures: 26 7/8"W x 42 3/4"H x 28"D



#DC5000WE (SQDC5000WE) 137 lbs. **1049.99**

Danby

Compact Top Load Washer

- 0.9 cu. ft. capacity
- Stainless steel drum
- 900 RPM spin speed
- White
- Measures: 17 3/4"W x 31 1/2"H x 18"D



#DPDWM030WDB6 (DWM030WDB-6) 65 lbs. **399.99**

HOME DECOR

HOME DECOR

Pricing Notice ▶

Pricing and availability are subject to change due to current supply chain issues and market conditions. If a price is not listed, contact a SBS team member for current market pricing or assistance.



GE APPLIANCES
by Home Connection

24" Electric Unitized Spacemaker

- 2.3 cu. ft capacity washer
- 4.4 cu. ft. capacity dryer
- Measures: 23 3/4"W x 74 7/8"H x 27 3/8"D

#GUD24ESSMWW (GEGUD24ESSMWW) 241 lbs. **1449.99**

Whirlpool

27" Electric

• Measures: 27 1/2"W x 71 3/4"H x 32"D

#WET4027HW (WPWET4027HW) 306 lbs. **1499.99**

27" Gas

• Measures: 27 1/4"W x 71 3/4"H x 32"D

#WGT4027HW (WPWGT4027HW) 306 lbs. **1599.99**

LP Kit required by special order

Accessories

HEARTLAND Deluxe
Dryer Vent Closure

- Floating shuttle rises when dryer is running and drops back down to seal opening when dryer is not in use
- Keeps out cold air, bugs and rodents

#289W (289W) 2.25 lbs. **22.99**

4 Prong Dryer Cord

- 30 Amp, 10/4, 250V
- 2500 watt
- U.L. listed
- 4 foot length

4 Foot (DC104430A) 1.6 lbs. **19.99**
6 Foot (DC104B6) 2.3 lbs. **31.99**

Dryer Power Outlet

- 30 Amp, 125/250V
- 4-wire grounding
- Surface mount
- Black

#1225 (GSRB1225) 0.9 lb. **16.99**

Adjustable Dryer Clamps

- 3" - 4"

#CX34 (AA48017) 0.05 lb. **1.39**

Washer Hook Up Hose

(EA48377) 1.68 lb. **31.99**

20" Compact Electric Range

- Lift-off cooktop with raised edges
- Easy to use controls
- White
- Measures: 20"W x 40-1/2"H x 25-1/2"D

Electric #EAK100OP (PPEAK100OP) 120 lbs. **549.99**
Battery Spark Ignition #BAK100OP (PPBAK100OP) 120 lbs. **549.99**

GE APPLIANCES
by Home Connection

30" Self Clean Electric Range

- 5.3 cu. ft. Oven
- Full width storage drawer
- White
- Measures: 29 7/8"W x 47"H x 28"D

#JB258DMWW (GEJB258DMWW) 170 lbs. **599.99**

GE APPLIANCES
by Home Connection

30" Electric Range

- 5.3 oven capacity
- Ceramic glass cooktop
- Dual-element bake
- Measures 30"W x 47"H x 28"D
- Stainless

#JB645RKSS (GEJB645RKSS) 179 lbs. **799.99**

Whirlpool

Electric Front Control Coil Range

- 4.8 cu. ft. Oven
- Adjustable Self Cleaning Oven
- ADA Compliant
- Measures: 29 7/8"W x 36"H x 29 1/64"D

White #WEC310S0FW (WPWEC310S0FW) 164 lbs. **1099.99**

BRAN

Range Hood

- 300 CFM on High Setting
- 1.2 Sones on Normal Setting
- Led Lighting

#BKDEG130WW (BNBKDEG130WW) **289.99**

BRAN

30" Range Hoods

- Accepts up to 75 watt light
- Two speed fan
- White or Stainless Steel
- Choose from ducted or non-ducted with charcoal filter

White Ducted/Non-Ducted #40/13001 (BN403001/BN413001) 15 lbs. **56.99**
SS Ducted/Non-Ducted #40/13004 (BN403004/BN413004) 15 lbs. **97.99**

30" Free Standing Gas Range

- Four cook top burners
- White
- Battery spark ignition
- Uses 8 "AA" batteries
- Measures: 30"W X 40"H X 28"D

#BFK100OP (PPBFK100OP) 165 lbs. **649.99**

GE APPLIANCES
by Home Connection

30" Free Standing Gas Range

- 4.8 cu. ft capacity
- Sealed cooktop burners
- ADA Compliant
- White
- Measures: 30"W x 46 1/4"H x 28 3/4"D

#JGBS30DEKWW (GEJGBS30DEKWW) 171 lbs. **529.99**

GE APPLIANCES
by Home Connection

30" Self Cleaning Gas Range

- Sealed Burners
- Black Matte Steel Grates
- 5.0 cu ft oven
- Measures: 30"W x 46 1/4"H x 28 3/4"D

White #JGB635DEKWW (GEJGB635DEKWW) 210 lbs. **749.99**

GE APPLIANCES
by Home Connection

30" Gas Range Stainless Steel

- 5.0 cu. ft oven
- Steam Clean oven
- Intergrated Non-Stick griddle
- Measures: 30"W x 47 1/4"H x 28 3/4"D

#JGBS66REKSS (GEJGBS66REKSS) 172 lbs. **799.99**

ACCESSORIES

3 Prong Range Cord

- 50 Amp, U.L. listed

4 Foot (W0984) 2.36 lbs. **22.99**

4 Prong Range Cord

- 50 Amp, U.L. listed

6 Foot (PZORR628206) 4 lbs. **31.99**

Range Power Outlet

- 50 Amp, U.L. listed
- 3-pole, 4 wire grounding
- Surface mount, black

#WD1212-BOX (1212SR4W) 0.98 lbs. **16.99**

HOME DECOR

Pricing Notice

Pricing and availability are subject to change due to current supply chain issues and market conditions. If a price is not listed, contact a SBS team member for current market pricing or assistance.

HOME DECOR

Hotpoint
7.1 cu. ft. Chest Freezer
 • Removable basket
 • "POWER ON" indicator light
 • Measures: 37"W x 33 1/4"H x 21 5/8"D

#HCM7SMWW (HPHCM7SMWW) 85 lbs. **299.99**



Hotpoint
9.4 cu. ft. Chest Freezer
 • 2 Removable Baskets
 • Lock with key
 • Measures: 41 5/8" W x 33 3/8"H x 27"D

#HCM9DMWW (GEHCM9DMWW) 110 lbs. **409.99**



Whirlpool
15 cu. ft. Chest Freezer
 • Freezer Door Lock
 • Measures: 47 3/8"W x 33 3/8"H x 30 1/4"D

#WZC3115DW (WPWZC3115DW) 153 lbs. **649.99**



Whirlpool
22 cu. ft. Chest Freezer
 • Incandescent Lighting
 • Lock with key
 • Measures: 66 1/4"W x 33 3/8"H x 30 1/4"D

#WZC3122FW (WPWZC3122FW) 194 lbs. **949.99**



GE APPLIANCES
14.1 cu. ft. Upright Freezer
 • Frost Free
 • Audible temperature Alarm
 • LED interior lighting
 • Lock with key
 • Measures: 28"W x 62"H x 32"D

#FUF14DLRWW (GEFUF14DLRWW) 185 lbs. **849.99**



GE APPLIANCES
21.3 cu. ft. Upright Freezer
 • 4 Glass, 2 Adj Freezer Shelves
 • Clear Slide-Out Freezer Bins
 • Frost Free
 • Measures: 32 7/8"W x 76 1/2"H x 31 3/8" D

#FUF21DLRWW (GEFUF21DLRWW) 239 lbs. **1049.99**



Whirlpool
11.6 cu. ft. Refrigerator
 • Glass shelves
 • White or Stainless
 • Measures: 24"W x 61 7/16"H x 28 3/8"D

#WRT112CZJW/JZ (WPWRT112CZJW/JZ) 161 lbs. **579.99**



Advanta Jiffy
Bathtub Wall Surround
 • 48" - 60" x 30" x 54"
 • 4-panel system
 • White textured finish

#101588-000-129 (101588-000-129) 14 lbs. **92.99**



Tempest
Bathtub Wall Surround
 • 48" - 60" x 31" x 59"
 • 5-panel system
 • 6 shelves
 • Textured finish

White #101604-000-129 (101604-000-129) 18 lbs. **119.99**

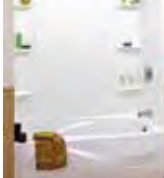

Finesse
Bathtub Wall Surround
 • 48" - 61" x 34" x 59"
 • 5-panel system
 • 2 towel bars, 6 shelves
 • High gloss, smooth finish

White #101594-000-129 (101594-000-129) 22 lbs. **159.99**



Tub Surround Adhesive
 • Great for plastic, fiberglass and polystyrene tub and shower units

#LN-715 (LN715) 1.08 lbs. **4.99**



CRANE Composites
FRP Glasbord® Panel
 • High impact strength, resistant to moisture, stains, chemicals, mold, mildew and bacterial growth
 • Choose from white or colonial white

CRATING REQUIRED
 See Order Page

4' x 8' Panel	#BES3PI (48WHITEFRP/48CWHFRP)	24 lbs.	69.99
Rivet	#3/4RVT (WFRPRIVET)	0.01 lb.	15¢
10' Divider	#DB310 (MDB8510/MDB8310)	1 lb.	4.46
10' Inside Corner	#IC3-10 (MIC8510/MIC8310)	1 lb.	4.74
10' Outside Corner	#OC3-10 (MOC8510/MOC8310)	1 lb.	4.84
10' Cap	#CP3-10 (MCP8510/MCP8310)	1 lb.	5.86



FRP Adhesive
 • 50 sq. ft. average coverage per gallon

1 Gallon	#4056 (TB4056)	13 lbs.	37.99
4 Gallon	#4054 (FRPA4G)	51 lbs.	106.99
FRP Trowel	#17883 (TB17928)	1 lb.	29.99



Tramac
1/8" x 4' x 8' Ceramica Tileboard
 • Easy to clean, ideal waterproof panel

Designer White (1848BPDWT) 21 lbs. **38.99**



VIKRELL
3 Piece Bathtub Wall Surround
 • Modular design, durable high gloss finish
 • Dry-Blok seal and channeled water containment system
 • Compression molded from solid Vikrell material
 • Caulk-free installation

White #71374100-0 (71374100-0) 20.78 lbs. **549.99**

E.L. Mustee Econo Free Standing Shower Enclosure
 • 32" x 32" x 74 3/4"
 • Slip-resistant floor with drain
 • Celcon shower valve and head, shower curtain and rod, safety railing with molded-in soap dish and shampoo holder
 • Knock-down construction
 • Includes a PVC drain for direct connection to a 2" PVC-DWV pipe

#68 (ELM68) 40 lbs. **319.99**



CHROME BATH ACCESSORIES

Paper Holder	#CSC8505-3 (CSC85053L)	0.6 lb.	12.99
18" Towel Bar	#CSC3L521 (CSC3L521)	0.5 lb.	24.99
24" Towel Bar	#CSC3L522 (CSC3L522)	0.5 lb.	17.99

SATIN NICKEL BATH ACCESSORIES

Paper Holder	#L5056-13B-103L (PHBNV)	0.6 lb.	22.99
Towel Ring	#L5060-13B-103L (TRBNV)	0.5 lb.	39.99
18" Towel Bar	#L5018-13B-10-3L (TBBNV18)	0.5 lb.	42.99
24" Towel Bar	#L5024-13B-103L (TBBNV24)	0.5 lb.	45.99

Refrigerators

GE APPLIANCES
15.5 cu. ft. Top Mount Refrigerator
 • Wire Shelves
 • Left Hand Swing/ Reversible
 • Measures: 28"W x 61 3/4"H x 32 5/8"D

White #GTE16DTNLWW (GEGTE16DTNLWW) 164 lbs. **699.99**



GE APPLIANCES
17.5 cu. ft. Refrigerator
 • Adj glass shelves
 • Gallon door storage
 • Measures: 28"W x 67 3/8"H x 32 5/8"D

White #GTE18GTNRWW (GEGTE18GTNRWW) 192 lbs. **749.99**



Whirlpool
20.5 cu. ft. Refrigerator
 • Frameless Glass Shelves
 • Clear Door Bins
 • Led Interior Lighting
 • Measures: 32 3/4"W x 66 1/4"H x 32 7/8"D

White #WRT311FZDW (WPWRT311FZDW) 215 lbs. **999.99**



HOME DECOR

Pricing Notice

Pricing and availability are subject to change due to current supply chain issues and market conditions. If a price is not listed, contact a SBS team member for current market pricing or assistance.

HOME DECOR



Sterling Vikrell 5 Ft. Bathtub

- Measures: 5'L x 30"W x 16"H
- Please specify right or left hand drain when ordering

White #71171110 (71171110-0) 68 lbs. **299.99**

30" Bathtub Wall Set

White #71374100 (71374100-0) 79 lbs. **549.99**

Round or Oval Vanity Sink

- Porcelain-on-steel construction
- Self rimming for easy installation



19" Round

White (021-2435-00) 10 lbs. **46.99**

20" x 17" Oval

White (AS0476028020) 12 lbs. **74.99**

Elongated Toilet Seat

• White plastic
#CS02-W3L (PWETS) 3.15 lbs. **24.99**

Toilet Seat & Lid

• Snaps to most 5 gallon plastic buckets
#9880-03 (RL9881-03) 1.1 lbs. **19.99**

Standard Toilet Seat

• Regular bowl size
• Durable enamel gloss finish
White #66TT-000 (66TT-000) 5 lbs. **8.99**
Bone #T-17WM-B (MINT-17WM-B-3L) 7.70 lbs. **14.99**



Toilet In A Box

- Comfort Height Toilet complies with Americans With Disabilities Act
- Elongated Bowl Measures: 20"x28"x28"
- 1.6 gpf, 2-piece toilet
- Includes: toilet seat & parts, wax toilet bowl gasket with polyethylene flange, floor bolts, caps and instructions



A.D.A. Comfort Height (AS751AA001020) 92 lbs. **179.99**

Standard Height-Round Bowl (AS751DA001020) 91.4 lbs. **139.99**

Water Saver Toilet

- Water saving design, 1.6 gallon flush
- Seat sold separately

Floor mount-wall discharge toilets available. Please call for pricing.

White Round Bowl (GBR80807) 45 lbs. **79.99**
White Tank (MAN170W) 44 lbs. **65.99**



SMART CABINETS

Brighton Ginger Maple Kitchen Cabinets

Brighton Ginger finish offers quality construction at an affordable price. Maple hardwood features include solid wood dovetail drawers, mortise and tenon doors, adjustable shelves and 6 way adjustable hinges. Fully assembled and ready to install.

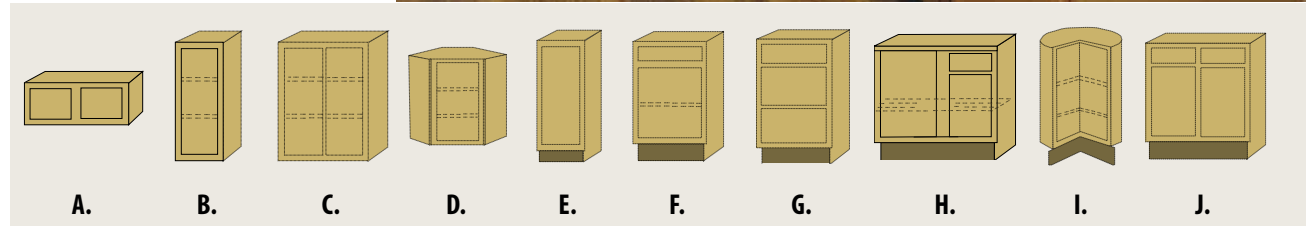

Wall Cabinets

- All wall cabinets are 12" deep
- First two code numbers are width-"W3012", and second two numbers indicate height-"W3012"

A.	#W2418B	Butt Doors	22 lbs..	124.99
	#W3012B	Butt Doors	20 lbs.	143.99
	#W3015B	Butt Doors	23 lbs.	156.99
	#W3018B	Butt Doors	26 lbs.	164.99
	#W3315B	Butt Doors	25 lbs.	170.99
	#W3612B	Butt Doors	22 lbs.	152.99
B.	#W3615B	Butt Doors	26 lbs.	180.99
	#W3618B	Butt Doors	30 lbs.	188.99
	#W930L	2 Shelves, Single Door	16 lbs.	124.99
	#W1230L	2 Shelves, Single Door	20 lbs.	141.99
	#W1530L	2 Shelves, Single Door	23 lbs.	145.99
	#W1830L	2 Shelves, Single Door	26 lbs.	153.99
C.	#W2130L	2 Shelves, Single Door	30 lbs.	162.99
	#W2430B	Butt Doors, 2 Shelves	33 lbs.	175.99
	#W2730B	Butt Doors, 2 Shelves	36 lbs.	208.99
	#W3030B	Butt Doors, 2 Shelves	40 lbs.	215.99
	#W3330B	Butt Doors, 2 Shelves	43 lbs.	227.99
	#W3630B	Butt Doors, 2 Shelves	46 lbs.	234.99
D.	#W4230	2 Door, 2 Shelves	53 lbs.	253.99
	#DWA2430L	Diagonal Wall, 2 Shelves	39 lbs.	266.99

Base Cabinets

- All base cabinets are 24" deep and measure 34-1/2" high

E.	#TB9L	Single Full Height Door	28 lbs	169.99
F.	#B12L	Single Drawer/Door	33 lbs	205.99
	#B15L	Single Drawer/Door	40 lbs	215.99
	#B18L	Single Drawer/Door	46 lbs	226.99
	#B21L	Single Drawer/Door	53 lbs	248.99
	#B24L	Single Drawer/Door	60 lbs	253.99
	#B27B	Butt Doors, Single Drawer	66 lbs	285.99
G.	#B30B	Butt Doors, Single Drawer	73 lbs	306.99
	#B33B	Butt Doors, Single Drawer	80 lbs	329.99
	#B36B	Butt Doors, Single Drawer	86 lbs	344.99
	#B42	Double Drawer/Doors	99 lbs	356.99
	#B3D12	3 Drawer base	49 lbs	268.99
	#B3D15	3 Drawer Base	59 lbs	286.99
H.	#B3D18	3 Drawer Base	70 lbs	307.99
	#B3D24	3 Drawer Base	91 lbs	353.99
	#BBC36L	Base Blind Corner	93 lbs	260.99
I.	#BBC42L	Base Blind Corner	107 lbs	305.99
	#LS36L	Lazy Susan Base	93 lbs	575.99
J.	#SB30B	Sink Base, Butt Doors	60 lbs	252.99
	#SB33B	Sink Base, Butt Doors	66 lbs	266.99
	#SB36B	Sink Base, Butt Doors	71 lbs	282.99
	#SB42	Sink Base, 2 Doors	92 lbs	308.99

ACCESSORIES

Wax Ring Toilet Extender Kit

(AA4008561) 0.81 lb. **8.99**

Wax Ring

(WR24) 0.4 lb. **2.59**

Bolt Set

(PP835170) 0.1 lb. **6.49**



Toilet Connectors

- Fits 3/8", 7/16" & 1/2" male compression and 1/2" male iron pipe

12" #B4T12U (FLUB4T12U) 0.24 lb. **10.99**
20" #B4T20U (FLUB4T20U) 0.26 lb. **12.99**



BATHROOM FANS

BREAN Bathroom Ceiling Fan

- Economical performance
- Designed for bathrooms up to 45 sq. ft.
- 50 cfm exhaust capacity

#688 (BN688) 4.5 lbs. **25.99**



BREAN Ultra Silent Bathroom Fan

- Motor engineered for continuous operation
- UL approved with GFCI circuit wiring
- 110 cfm exhaust capacity

#AE110 (BNAE110) 11.80 lbs. **173.99**



BREAN 110 CFM Fan/Light

- 110CFM-1.3 SONES
- UL Listed for use over tub/shower with GFCI circuit
- 4" ducting

#AE110L (BNAE110L) 15.4 lbs. **259.99**



BREAN 80 CFM Fan/Light

- TrueSeal damper technology
- Ultra Quiet 1.3 sones
- Energy Star qualified

#AE80L (AE80L) 11.3 lbs. **219.99**



All prices are F.O.B. Anchorage. For ordering call 1-800-844-9313 or 1-907-563-3141, Extension 112 or 259. All pricing is subject to change. Knobs and pulls sold separately.

HOME DECOR

Pricing Notice 

Pricing and availability are subject to change due to current supply chain issues and market conditions. If a price is not listed, contact a SBS team member for current market pricing or assistance.

HOME DECOR

Brighton Ginger Maple Vanities

Brighton Ginger finish vanities offer quality construction at an affordable price. Maple hardwood features include solid wood dovetail drawers, mortise and tenon doors, adjustable shelves and 6 way adjustable hinges. (Countertops and Faucet sold separately.)



Vanity Drawer 31.5" tall, 21" deep				
12"	#V3D12	(SMTV3D12MBGTG)	37 lbs.	268.99
15"	#V3D15	(SMTV3D15MBGTG)	44 lbs.	286.99
18"	#V3D18	(SMTV3D18MBGTG)	52 lbs.	307.99
Door/Drawer Vanity 31.5" tall, 21" deep				
36"	#VSC36B	(SMTVSC36BMBGTG)	70 lbs.	329.99
42"	#VSC42	(SMTVSC42BMBGTG)	85 lbs.	362.99
48"	#VSC48B	(SMTVSC48BMBGTG)	91 lbs.	385.99
36"	#VS2D36L/R	(SMTVS2D36LMBGTG/ SMTVS2D36RMBGTG)	87 lbs.	383.99

Counter-tops and Faucet sold separately



Espresso Vanity Cabinets

- Shorewood
- 1 and 2 Door Options
- 2-Drawer Vanity
- Concealed Hinges
- 33" high

(Countertops and Faucet sold separately.)

Single Door				
24" X 21"	#546994	(DH546994)	67.3 lbs.	326.12
30" X 21"	#547018	(DH547018)	74.4 lbs.	372.79

Double Door				
36" X 21"	#547034	(DH547034)	84 lbs.	356.92

Zenith Beveled Edge Tri-View Medicine Cabinet

- 3 sided viewing
- Beveled mirrors with 3 adjustable shelves
- Surface mount installation

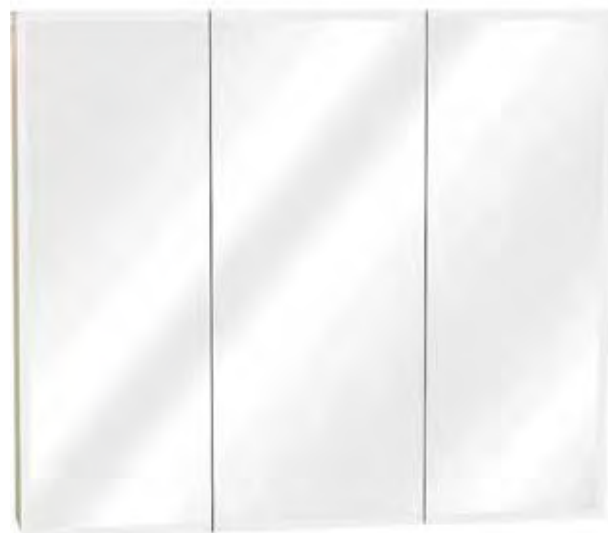

Single Door				
24" x 26"	#ZPM24	(ZPM24)	28.0 lbs.	99.99
30" x 26"	#ZPM30	(ZPM30)	41.0 lbs.	169.99
36" x 30"	#ZPM36	(ZPM36)	49.0 lbs.	139.99
48" x 30"	#M48	(M48)	67.0 lbs.	199.99

WWW.SBSALASKA.COM/FINANCING

Project PARTNERS

Convenient Plans That Work With You...

- Prepaid • Courtesy Cash

Get It Done!

CALL TODAY FOR DETAILS!

Espresso Mirror

- Solid wood frame
- 4mm thick mirror



24" X 30"	#547083	(DH547083)	14.3 lbs.	64.99
30" X 30"	#547091	(DH547091)	17.6 lbs.	82.99

Solid Surface Vanity Tops

- Durable and easy to clean white cultured marble-look top
- All faucets and fixtures sold separately
- White-on-white



CRATING REQUIRED
See Order Page

22" Depth				
25"	(WW-2225)		35 lbs.	99.99
31"	(WW-2231)		43.5 lbs.	97.99
37"	(WW-2237)		49.5 lbs.	149.99
49"	(WW-2249)		62.75 lbs.	199.99

HOME DECOR

HOME DECOR

Pricing Notice

Pricing and availability are subject to change due to current supply chain issues and market conditions. If a price is not listed, contact a SBS team member for current market pricing or assistance.



Because a typical kitchen countertop must withstand a range of abuses from vegetable chopping to plant potting yet remain smooth and sanitary with the wipe of a sponge, different work centers may call for unique surfaces. Consider the alternatives, then tailor each countertop to its specific purposes.

There are several ways to purchase countertops, depending on the material and your budget. Some laminates are available prefabricated in standard sizes; however most countertops are built to specifications. Your countertop will be made at our countertop manufacturing facility by experienced professionals. Pick the style right for you! For kitchen, vanity or bar - in dozens of popular color options.



Countertop Colors (Subject to manufacturer's updates)



Colors available for kitchen and bath vanity.

MI INDUSTRIES
"Futura" Style Preformed Laminated Countertops
 • Sold in 4', 6', 8' and 12' blanks (unfinished ends)
 • Custom finishing available (at additional cost)
 • Crating additional

Starting At **18.33 l.f.**

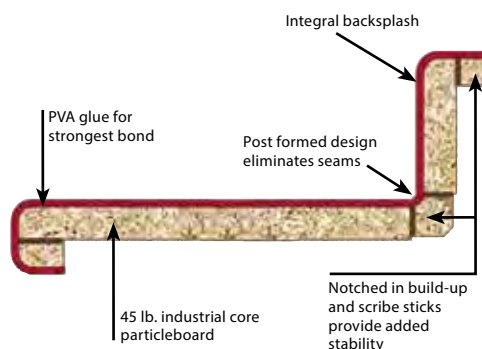

STERLING
Double Bowl Sink
 • Stainless steel
 • Self-rimming design
 • 33" x 22" size, satin finish
(faucet not included)



6" Deep	(14633-4-NA)	10.75 lbs.	72.99
7" Deep	(SP114014NA)	13.8 lbs.	169.99
8" Deep	(SP114024NA)	13.3 lbs.	199.99

American Standard All In One Kitchen Sink Kit

- Features a large, offset double bowl stainless steel sink
- Stainless steel faucet features stream and spray functions
- Strainers
- Limited lifetime warranty



#18CR.332232C.075 (AS18CR332232C075) 28 lbs. **299.99**

Oversized Shipping May Apply



PEERLESS Double Handle Faucet
 • With sprayer, chrome finish
 • 5 year warranty

#P225LF (P225LF) 3.25 lbs. **59.99**

PEERLESS Single Handle Faucet
 • Washerless design, chrome finish

Without Sprayer			
#P188200LF (P188200LF)	4.01 lbs.	82.99	
With Sprayer			
#P188400LF (P188400LF)	4.55 lbs.	89.99	



PEERLESS Double Handle Faucet
 • With sprayer
 • Swivel spout
 • Brilliance stainless finish

#P299575LF-SS (P299575LF-SS) 4.45 lbs. **114.99**

PEERLESS Single Handle Pull-Out Faucet
 • Swivel spout
 • Chrome finish

#P18550LF (P18550LF) 5.8 lbs. **143.99**



DELTA
 see what Delta can do
Chrome Single Handle Water Efficient Pull-Out Kitchen Faucet

- Multi-Flow™ Spray Wands
- Soft, rubber Touch-Clean® spray holes
- DIAMOND™ Seal Technology
- 1 or 3-hole 8" installation

#4153-DST (DF4153DST) 6.61 lbs. **233.99**



Bathroom Faucets

DELTA
 see what Delta can do
Stainless Single Handle Centerset Lavatory Faucet
 • 3-hole 4" installation
 • ADA Compliant
 • WaterSense® labeled faucet uses at least 20% less water
 • Brilliance® Finish

#B510LF-SS (DFB510LFSS) 2.98 lbs. **142.99**

DELTA
 see what Delta can do
Chrome Single Handle Lavatory Faucet
 • DIAMOND™ Seal Technology
 • ADA Compliant
 • WaterSense® labeled faucet uses at least 20% less water
 • 1 or 3-hole 4" installation

#594MPU-DST (DF594MPUDST) 4.23 lbs. **189.99**

DELTA
 see what Delta can do
Chrome Single Handle Centerset Lavatory Faucet
 • DIAMOND™ Seal Technology
 • 3-hole 4" installation
 • ADA Compliant
 • WaterSense® labeled faucet uses at least 20% less water

#520-DST (520-DST) 2.34 lbs. **132.99**

PEERLESS Single Handle Shower Faucet
 • Lever handle
 • Pressure balanced valve and showerhead
 • Chrome finish

#P188710 (P188710) 4.3 lbs. **91.99**

Tub & Shower Faucet
 • Includes bath valve, showerhead and tub filler with diverter
 • Chrome finish

#P188720 (P188720) 5 lbs. **101.99**

Tub & Shower Faucet
 • Brushed nickel finish
 • Includes showerhead and tub filler with diverter

#P188775-BN (P188775-BN) 5.3 lbs. **152.99**



ACCESSORIES

Stainless Steel Braided Faucet Connectors
 • Fits 3/8", 7/16" & 1/2" male compression and 1/2" male iron pipe

12"	#B4F12U (FLUB4F12U)	0.2 lb.	10.99
16"	#B4F16U (FLUB4F16U)	0.3 lb.	11.99
20"	#B4F20U (B4F20U)	0.3 lb.	12.99
30"	#B4F30U (FLUB4F30CU)	0.5 lb.	14.99

PEERLESS Bath Drain Assembly

- Trip lever bath waste and overflow assembly
- Chrome finish

#RP1791 (RP1791) 1.0 lbs. **37.99**



PLUMBING/HEATING

Pricing Notice

Pricing and availability are subject to change due to current supply chain issues and market conditions. If a price is not listed, contact a SBS team member for current market pricing or assistance.

PLUMBING/HEATING

UNITED STATES STOVE CO.

Pedestal Wood Stoves

- 2020 EPA certified
- Firebrick Lined
- Integrated Ash Pan

E.P.A. Certified

A. 1,200 Sq. Ft. Cap. #AW1120E-P (USAW1120E-P) 395 lbs. **929.99**

B. 2,000 Sq. Ft. Cap. #AW2020E-P (USAW2020E-P) 325 lbs. **999.99**

C. 2,500 Sq. Ft. Cap. #AW2520E-P (USAW2520E-P) 230 lbs. **1099.99**

Universal Wood Stove Blower

#SCB-36 (USSCB-36) 14 lbs. **179.99**

6" Heat Reclaimer

#MH6 (USSHR-6) 14 lbs. **129.99**

Large Cast Iron Woodstove

- EPA Approved
- Heavy duty cast iron construction
- Perfect for cabins, garages and shops

#1269E (US1269E) 172 lbs. **429.99**

Barrel Stove Kit

- All cast iron for long life durability
- Converts any 55 gallon drum into an economical and efficient wood burning heater
- Includes door, legs and chimney pipe adapter

#BK100E (USSBK100E) 25 lbs. **109.99**

Stove Board

- Provides protection for floors and walls from intense heat, hot coals, ashes, and soot that wood stoves can produce.
- Grey Slate finish

OVERSIZED AIR FREIGHT ONLY

32" x 42" Grey #UL3242TP-2 (T2UL3242GT-1) 18.7 lbs. **79.99**

36" x 52" #UL3652GT-3 (T2UL3652GT-1) 24.3 lbs. **119.99**

32" x 42" Sandstone (T2UL3242ST-1) 18.7 lbs. **79.99**

Accessories

6" Round Chimney Brush #BR0183 (BR0183) 1.50 lbs. **18.99**

8" Round Chimney Brush #BR0184 (BR0184) 1.81 lbs. **21.99**

48" Chimney Extension Rod #BR0187 (BR0187) .45 lb. **12.99**

First Alert Fire Extinguishers

- Fights all common fires: electrical, oil, gas and flammable liquid fires
- The first line of defense in case of fire in your home, boat, car or business

Garage/Home #REC5 (FEREC5) 4.7 lbs. **21.99**

Multi-Purpose #HOME-RED (FE1A10GO) 5.3 lbs. **22.99**

Heavy-duty Plus #PRO5 (3A40BC) 9.8 lbs. **59.99**

HAZARDOUS MATERIALS



First Alert CO Alarm

- Multi-function, backlit digital display
- Peak CO level feature retrieves the highest concentration of carbon monoxide measured
- Sealed, ten year lithium battery

#CO712 (CO710) 2.0 lb. **52.99**

Battery Operated Smoke Alarm

- Silent & Test Feature
- Loud 85 decibel alarm
- Blinking power indicator
- UL listed. 10-year limited warranty

#SA300CN3 (SA300CN3) .21 lb. **11.99**

#SA303CN3 (FASA303CN3) .21 lb. **11.99**

#SA305CN3 (SA305CN3) .21 lb. **16.99**

Battery Operated Smoke Alarm with Escape Light

- Ionization smoke sensor with silence and test alarm functions
- Loud 85 decibel alarm
- Blinking power indicator
- UL listed. 10-year limited warranty

#SA304CN3 (SA304CN3) .21 lbs. **14.99**

Smoke Detector

- Detects both flaming and smoldering fires
- Point and click with any remote control to quiet unwanted alarms
- Smart sensor
- Loud 85db alarm. 9 volt battery included. Meets UL217 standard

#SA320CN (SA320CN) .73 lbs. **25.99**

Combo Smoke/Carbon Monoxide Detector

- Photoelectric sensor
- 5-year limited warranty

Direct Wire & 9V Battery #SC9120B (SMOKE/CO) .34 lb. **54.99**

Toyostove Kerosene Heaters Are Clean, Safe and Thermostat Controlled



A Laser Heater provides all the comfort and convenience of a central heating in one small, efficient unit at a fraction of the cost. It is also ideal for heating summer homes, hunting cabins, and is certified for installation in mobile homes and manufactured housing. The Laser heater combines the most advanced technology with the economy of kerosene heating. It features a simplified digital control panel that displays room temperature, temperature settings, time, and error codes. The unit is especially safe for children and pets as its cabinet is cool to the touch. All units feature a safety shut-off system. You can easily install a Laser heater in just an hour or two. The helpful owner's manual provides complete, step-by-step instructions. Several installation options are available. All units are U.L. approved for #1 fuel oil.

15,000 BTU Heater

- Heats up to 720 sq. ft.
- Measures: 16-15/16"W x 13-9/16"D x 21-3/4"H
- Direct vent heater
- White

White #LASER 300 (TOYOL300)	42 lbs.	1399
Black #L300-BL (TY3000BL)	42 lbs.	1399

22,000 BTU Heater

- Heats up to 1,100 sq. ft.
- Measures: 19-5/8" W x 23-5/8" H x 16-1/2" D
- Three cycle burning mode
- Forced fuel venting system
- White

White #LASER 530 (TOYOL530)	38 lbs.	1749
Graphite #L530GR (TOYOL530GR)	38 lbs.	1749

1500 Watt Electric Heater

- 5120 BTU
- 750/1500 Watt
- Safety tip over switch
- Adjustable thermostat

#PH-2 (KEPH-2) 5 lbs. **32.99**

1500 Watt Ceramic Heater

- 750/1500 Watt
- Comfort Grip handle
- Built-in thermostat
- Rugged steel construction

#PUH1215T (KEPUH1215T) 5 lbs. **54.99**

30,000 BTU Heater

- Heats up to 1,500 sq. ft.
- Attractive wood fireplace design
- 30" W x 19" D x 24" H

#LASER 60AT (TOYOL60AT) 77 lbs. **2449**

40,000 BTU Heater

- Heats up to 2,000 sq. ft.
- Measures: 30"W x 27-1/2"H x 16-3/4"D
- Three cycle burning mode
- Forced fuel venting system

White #LASER 730 (TOYOL730)	100 lbs.	2349
Graphite #L730GR (TOYOL730GR)	100 lbs.	2349

Accessories

Adapter Kit

- Includes 1 each: Gate Valve, 3/8" Flare Nut, 3/8" x 3/8" Brass FLX-MIP Union 408, 1" x 3/8" Bushing – 2 each: 1" x 3/4" Bushing, 3/4" x 2" Nipple

#FTKIT (TOYOAKFT) 2 lbs. **49.99**

Extension Kits

Short	12" x 19"	(TY20479896)	2.0 lbs.	93.99
Medium	22" x 39"	(TY20479897)	2.5 lbs.	144.99
Long	60" x 78"	(TY20479898)	3.0 lbs.	236.99

Fuel Tank Filter

- Removes water from gasoline and diesel fuel
- Water absorbing polymers trap water and restrict fuel flow which is your signal to replace element

#496 (DL496) 2.53 lbs. **64.99**

Replacement Filter

#496-5 (DL496-5) 0.4 lb. **18.99**



Weil-McLain Boilers

Spenard Builders Supply is now selling the WGO series of Weil-McLain boilers. Weil-McLain® oil-fired boilers are among the most reliable and energy-efficient residential oil boilers on the market.

- Quick open top and swing-away burner door with full chamber access increases visibility for inspection and servicing
- Two Flue outlets - rear and top - for complete venting flexibility

- Dedicated water-only boiler with cast iron section - no tankless heater or cover plate
- Recessed target wall design protects nit from flue brushes
- Includes factory-wired circulator, service switch and Weil-McLain exclusive captured elastomer seals for added reliability
- 850 lbs. Crated Weight



PLUMBING/HEATING

Pricing Notice

Pricing and availability are subject to change due to current supply chain issues and market conditions. If a price is not listed, contact a SBS team member for current market pricing or assistance.

PLUMBING/HEATING

SELKIRK METALBESTOS Metalbestos Stainless Steel Chimney System

Metalbestos Model SS Chimneys are ideal for venting wood, gas, oil and coal-fired appliances. They are suitable for application in residential, commercial and industrial buildings. Model SS Chimney Systems have a variety of components to meet installation requirements.



Metalbestos Pipe	6" Pipe (8" Outside Diameter)		8" Pipe (10" Outside Diameter)	
A. Chimney Top	(SEL206800)	3 lbs. 67.99	(SEL208800)	5 lbs. 87.99
B. 18" Pipe	(SEL206018U)	10 lbs. 84.99	(SEL208018U)	13 lbs. 139.99
C. 36" Pipe	(SEL206036U)	20 lbs. 179.99	(SEL208036U)	25 lbs. 199.99
D. Finish Support	(SEL206410)	6 lbs. 109.99	(SEL208410)	7 lbs. 139.99
E. Wall Bands	(SEL206520)	1.75 lbs. 25.99	(SEL208520)	2 lbs. 34.99
F. Tall Cone Flashing Flat Roof	(SEL206815)	3 lbs. 79.99		
G. Roof Flashing 0/12 - 6/12	(SEL206825)	2.75 lbs. 59.99	(SEL208825)	3.25 lbs. 77.99
H. Roof Flashing 6/12 - 12/12	(SEL206830)	2 lbs. 74.99	(SEL208830)	3 lbs. 99.99
I. Roof Support Package	(SEL206420)	14 lbs. 149.99	(SEL208420)	18 lbs. 179.99
J. Insulated Tee With Clean Out	(SEL206100)	11 lbs. 169.99	(SEL208100)	15 lbs. 199.99
K. Storm Collar	(SEL206810)	0.3 lbs. 12.99	(SEL208810)	0.3 lbs. 11.99
L. Wall Support Kit	(SEL206430)	9 lbs. 64.99	(SEL208430)	10 lbs. 77.99
M. Smoke Pipe Adapter	(SEL206240)	20 lbs. 49.99		
N. 6" Flat Ceiling Kit	(SEL206620)	25 lbs. 299.99	8" (SEL208620)	32 lbs. 399.99
High Temp Silicone Roof Boots	(DF208RE)	159.99		

We Can Special Order 7" Pipe. Please Call For Pricing!

Common Chimney Installations

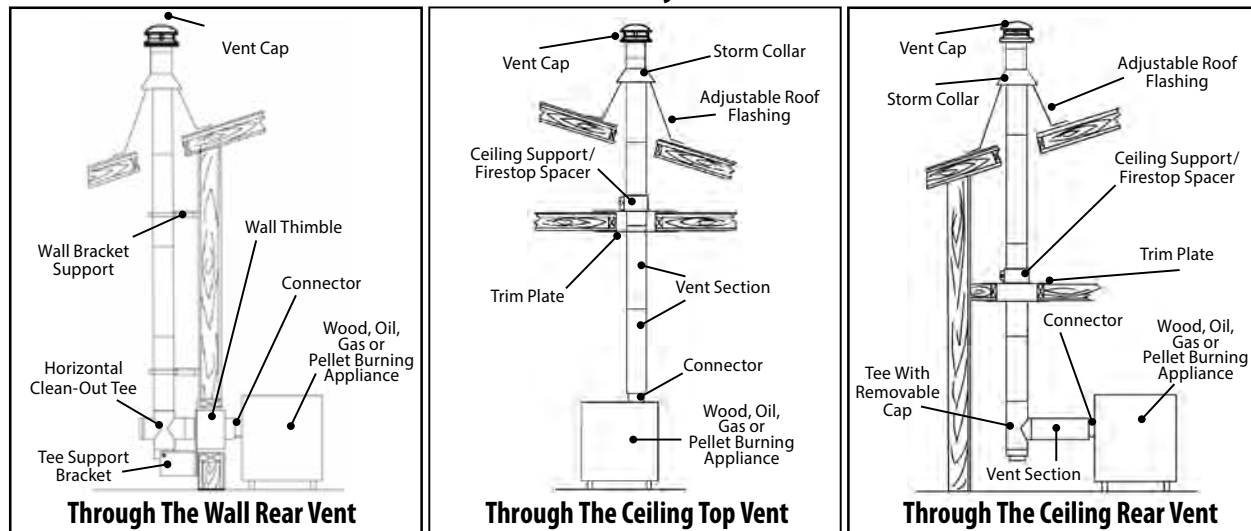

SBS has a complete selection of galvanized, matte black, and aluminum pipe. Please call for sizes and pricing.

30 Gauge Pipe

• Galvanized

3" x 24"	(EM110324)	1 lb.	5.39
4" x 24"	(EM110424)	1.28 lbs.	5.29
5" x 24"	(EM110524)	1.8 lbs.	6.59
6" x 24"	(EM110624)	1.8 lbs.	5.79
7" x 24"	(NW110724)	2.12 lbs.	7.29
8" x 24"	(EM110824)	2.4 lbs.	7.39

90° Elbow Pipe

• Galvanized

3"	(EM120300)	0.33 lb.	4.69
4"	(EM120400)	0.5 lb.	5.29
5"	(EM662410126)	0.67 lb.	6.59
6"	(EM120600)	1 lb.	6.39
7"	(NW144014)	1.25 lbs.	8.99
8"	(EM120800)	1.5 lbs.	10.99

Wall Stack

• Galvanized

Round Transition			
3-1/4" x 10" x 6"	(EM6310UBC)	1.5 lbs.	16.99
Straight Boot			
3-1/4" x 10" x 36"	(EM3103WSTK)	1.52 lbs.	21.99

Aluminum Roll Flashing

7"	(EM750ARV)	0.12 lb.	1.10 l.f.
10"	(1050ARV)	0.16 lb.	1.54 l.f.
14"	(EM1450ARV)	0.26 lb.	1.92 l.f.
20"	(EM2050ARV)	0.38 lb.	2.84 l.f.

28 Gauge Tee

• Galvanized

4"	(EM4TEE26)	1 lb.	24.99
6"	(135697)	1.75 lbs.	17.99
8"	(EM8TEE26)	2.67 lbs.	23.99

28 Gauge China Top

• Galvanized

4"	(EM134400)	0.75 lb.	21.99
5"	(EM134500)	0.9 lb.	23.99
6"	(EM6GCT)	1.42 lbs.	23.99
8"	(EM8GCT)	2.67 lbs.	26.99

Attic Vent

• Galvanized

12" x 12"	(NWMFR1212GALV)	2.5 lbs.	32.99
12" x 18"	(NWMFR1218GALV)	3 lbs.	52.89
14" x 24"	(NWMFR1424GALV)	5 lbs.	49.99

Aluminum Pipe

3" X 24"	(301200)	0.48 lb.	6.09
4" X 24"	(EM424AP)	0.6 lb.	6.89
5" X 36"	(EM301452)	0.4 lb.	12.99
6" X 36"	(EM636AP)	0.50 lb.	16.49

Cast Iron Damper

• Galvanized

6"	(BM0051-A)	.93 lbs.	6.99
8"	(BM0053-A)	1.84 lbs.	10.99

Flashing

• Galvanized

1-1/2" x 3"	(4/1GCRF)	1.3 lbs.	12.99
3" x 4"	(EM681706)	1.67 lbs.	16.99

Roof Vent Stack Flashing

1/4"- 4"	#14052 (EPDM14052)	.59 lb.	19.99
3"- 6"	#14053 (RMS32DT)	0.7 lb.	36.99
6"- 9"	(RMS6FG6)	1.1 lbs.	65.99
7"- 13"	(RMS8FG8)	2 lbs.	97.99

Directional Caps

6"	(WDC6)	4 lbs.	41.99
8"	(WDC8)	4 lbs.	45.99
10"	(WDC10)	6 lbs.	57.99

Aluminum Elbow

• Adjustable

3"	(EM3AELBOW90)	0.25 lb.	7.79
4"	(302102)	0.25 lb.	6.39
5"	(302202)	0.5 lb.	8.89
6"	(EM6AELBOW90)	0.5 lb.	11.99

24 Gauge Matte Black Pipe

• 24" sections

6" Diameter	(BM0111)	2.5 lbs.	13.99
8" Diameter	(BM824600)	3.72 lbs.	21.99

Matte Black Elbow

• Adjustable

6" Diameter	(BM624602)	1.64 lbs.	13.99
8" Diameter	(BM0016)	1.84 lbs.	17.99

Fresh Air Wall Vent

4" Diameter	#80 (SS100VENT)	2 lbs.	79.99
-------------	-----------------	--------	--------------

PLUMBING/HEATING

Pricing Notice

Pricing and availability are subject to change due to current supply chain issues and market conditions. If a price is not listed, contact a SBS team member for current market pricing or assistance.

PLUMBING/HEATING

Touch Foam Sealant

- Airtight weather-resistant bond that seals out drafts
- For interior and exterior use
- Fire retardant and water resistant



Minimal Expanding Foam

12 oz. (TOUCHNFOAM12A)	1 lb.	6.99
------------------------	-------	-------------

Triple Expanding Foam

12 oz. (DAP4001031212)	1 lb.	5.49
20 oz. (DAP4001020012)	1.75 lbs.	8.99

Window and Door Foam Sealant

12 oz. (TNF4001044000)	1 lb.	8.29
16 oz. (NOWARWIN16)	1.5 lbs.	9.99

3M Fire Block foam Sealant

12 oz. (3MFBFOAM)	1.1 lbs.	11.99
-------------------	----------	--------------

Latex Foam Sealant

- Easy-to-use latex foam
- Won't over expand
- Cleans up with water



12 oz. (CON4001201208)	1.07 lb.	5.99
------------------------	----------	-------------



md Foam Tape

- A self adhesive weatherproofing foam tape for eliminating air and moisture leaks



1/4" x 17' (MD02071)	0.16 lb.	4.59
3/8" x 10' (MD02295)	0.24 lb.	3.99
1/2" x 10' (MD02311)	0.36 lb.	4.79

Camper Seal Foam Tape

- 3/16" x 1-1/4" x 30' roll
- Designed for specifically for truck campers



#02352 (MD02352)	0.93 lb.	7.59
------------------	----------	-------------

Window Insulation

- Easy shrink and seal, installs on inside frame of window
- Eliminates drafts and frost build-up



62" x 42" #2120-EP (3M2120)	0.41 lb.	9.99
62" x 210" #2141-EP (3M2141)	5.04 lb.	19.99
7' x 9'3" #2144W-6 (3M2144)	3.30 lb.	17.99

Window And Door Weatherstrip

- Self adhesive plastic weatherstrip
- Easy, fast bonding insulation
- 7/8" x 17 ft. roll



White #03525 (MD03525)	0.25 lb.	6.49
Brown #03541 (MD03541)	0.25 lb.	6.49

Caulk Backer

- Durable non-absorbant polyethylene pre-caulking material
- Use before caulking
- 20 foot



3/8" #71464 (MD71464)	0.06 lb.	3.99
1/2" #71480 (MD71480)	0.07 lb.	4.59
5/8" #71506 (MD71506)	0.11 lb.	4.79

md Sub Zero Premium Weatherstrip

- 17 ft. roll
- Remains flexible to -40°F



"K" Profile

Brown #02618 (MD02618)	0.22 lb.	6.99
White #02592 (MD02592)	0.22 lb.	6.99

"P" Profile

Brown #02576 (MD02576)	0.5 lb.	6.99
White #02550 (MD02550)	0.5 lb.	7.59

"D" Profile

Brown #63602 (MD63602)	0.25 lb.	7.59
White #63628 (MD63628)	0.25 lb.	7.59

10' All Profile

Brown #63644 (MD63644)	0.03 lb.	9.99
White #63669 (MD63669)	0.03 lb.	9.99

Poly Foam Pipe Wrap

- Flexible pre-slit pipe jacket
- Helps to prevent cold pipe sweating



6' Section		
1/2" #50148 (MD50148)	0.09 lb.	1.69
3/4" #50150 (MD50150)	0.1 lb.	1.99
1" #50154 (MD50154)	0.12 lb.	2.39

md Pipe Heating Cable

- Built-in thermostat
- CSA approved pipe wrap keeps water flowing down to -30°F
- Ready to install



12' #04341 (MD04341)	1 lb.	37.99
24' #04366 (MD04366)	1.6 lbs.	59.99

Garage Door Insulation Kit

- Lightweight, helps reduce heat loss
- R-6 thermal resistance value
- 4 foot width



#43157 (MD43157)	2.82 lb.	72.99
------------------	----------	--------------

md Aluminum Stop Door Weatherstrip

- Aluminum with foam and vinyl seal
- Fits up to 36" width



#87783 (MD87783)	2.05 lbs.	31.99
------------------	-----------	--------------

Door Bottom Sweep

- Durable PVC seals out cold and water
- Fits up to 36" width



(MD06528)	0.47 lb.	11.99
-----------	----------	--------------

Sealeze 36" Door Sweep

- Helps stop under door drafts



#D480CLA09BL3 (SED480CLA-09BL3)	2 lbs.	15.99
---------------------------------	--------	--------------

Sealeze Garage Door Brush Seal

- Seals out dust and pollen
- Keeps cold air out, warm air in



7' Brush Seal (J140CLA08BL7)	19.99
8' Brush Seal (J140CLA08BL8)	22.99
9' Brush Seal (J140CLA08BL9)	24.99
10' Brush Seal (GDS238WHT10)	24.99

There's a PEX Fitting System For Every Plumbing Job...Production, Prefabrication or No-Flame Repair PEX Crosslinked Polyethylene Tubing

PEX tubing's versatility makes it perfect for many residential, commercial and industrial applications. It not only meets ASTM standards, but goes well beyond these requirements. PEX will handle all normal temperatures and pressures for residential potable water systems and radiant floor heating applications. PEX tubing stays flexible at all temperatures. It is easy to install year round. PEX tubing is practically inert. Nothing sticks to it. This means PEX resists mineral buildup, rust, corrosion, and electrolysis. PEX piping can be connected to galvanized, copper, polybutylene and CPVC systems with standard Sharkbite fittings. Here are just a few of the advantages offered by PEX tubing:



Trouble-Free PEX Tubing

- Flexible
- Corrosion resistant
- No electrolysis
- Freeze damage resistant

Crimp and Thread Connections

- No exotic parts to fail
- No solvents, bonding agents or "glues" used
- No flame, no solder, flux or gas used
- More positive connections, quicker, easier

J Hook Clamp (10 Pack)			
1/2"	#APJH1210PK (APXJH12-10PK)	0.06 lb.	2.59
3/4"	#APXJH3410PK (CBAPXJH3410PK)	0.09 lb.	2.79
Quicksert 90 Elbow Barb - Lead Free			
1/2"	QQE33GX (APXE12)	0.05 lb.	2.79
3/4"	QQE44GX (APXE3434)	0.13 lb.	3.49
Hydronics Crimp Ring (10 Pack)			
1/2"	QCR3X (APXCR1210PK)	0.1 lb.	4.99
3/4"	QCR4X (APXCR3410PK)	0.1 lb.	6.49
Hydronics Coupling Barb - Lead Free			
1/2"	QQC33GX (APXC1212)	0.03 lb.	2.39
3/4"	QQC44GX (APXC3434)	0.05 lb.	2.79
Quicksert Tee Barb - Lead Free			
1/2"	QQT333GX (APXT12)	0.06 lb.	4.29
3/4"	QQT444GX (APXT34)	0.13 lb.	4.99

Dimensions and Standard Equipment

Pressure Vessel, Reversible cast iron swing door, cast iron reversing chamber, deluxe insulated jacket, supply dip tube, pressure relief valve, pressure/temperature gauge, Beckett AFII burner, Taco 007 1-1/4" circulator with gaskets, flanges and fasteners, R7184A Cad cell relay with Pre and Post Purge, L8148A combination high limit, vent terminal, boiler vent connector, oil nozzle line heater, intake vacuum breaker, intake terminal, vent pipe sealant.

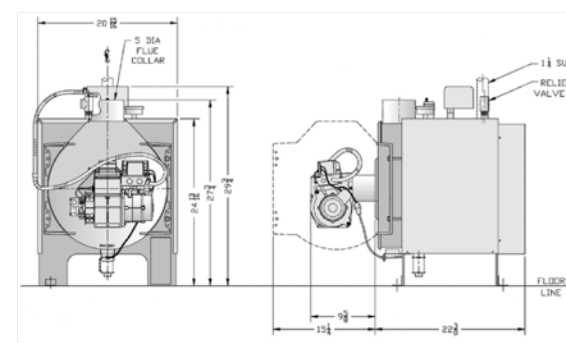

Burnham Oil-Fired Hot Water Home Heating

Uncompromising comfort is what you and your family can expect when your heating contractor installs a Burnham Hydronics LE™ (Low Energy) Series boiler. Offered in two models, direct vent and chimney vented (natural draft), the oil-fired LE and LEDV Series boilers are available in multiple sizes for practically any home. Both venting options are available in three capacities with annual fuel efficiency rating up to 86.7%.

- Features:**
- High efficiency with annual fuel efficiencies of up to 86%
 - No chimney needed!
 - A complete home heating system
 - Flexible installation options
 - Long lasting performance
 - Efficient AND economical



Burnham LE1/LEDV1 325 lbs. **Call For Pricing**

PLUMBING/HEATING

Pricing Notice

Pricing and availability are subject to change due to current supply chain issues and market conditions. If a price is not listed, contact a SBS team member for current market pricing or assistance.

PLUMBING/HEATING



Richmond

Water Heaters

- Resistor design heating elements prolong anode rod and tank life
- Extra-durable high-temp dip tube
- Easy access thermostat adjustment
- 6 year limited warranty on tank and parts

Call for more sizes

50 Gallon Electric

#6E50-D (6E50-D) 20.375" x 61.625" 121 lbs. **524.99**

40 Gallon Propane

#6G40-32PF3 (6G40-32PF3) 18.5" x 61.5" 135 lbs. **629.99**

50 Gallon Natural Gas

#6G50-38F (6G50-38F3) 20.5" x 58.375" 150 lbs. **629.99**



ACCESSORIES

4500W, 240V Element	#02343	(E02343)	0.7 lb.	15.99
120/240V Thermostat	#07863	(TH07863)	.47 lb.	19.99
Electric Installation Kit	#10193	(CAM10193)	1.83 lbs.	25.99
Gas Installation Kit	#10183	(CAM10183)	1.03 lbs.	39.99
Temperature & Pressure Relief Valve	#WA100XL4150	(WATLF3)	.70 lbs.	36.99

rovoromi

Instant Hot Water Heater

- Heats the water you need, when you need it – up to 240 gallons per hour
- Stainless steel heat exchanger
- Direct vent or chimney vent*
- Small, compact size

*Water Heater Direct Vent Kit required (sold separately)

#22DW	(TYOM122DW)	12-5/8" x 27-3/4" x 22-1/2"	86 lbs.	2199
Formerly OM-148				
#128HH	(TYOM128HH)	12-5/8" x 27-3/4" x 22-1/2"	120 lbs.	2199
Formerly OM-180				
*Water Heater Vent Kit	#20476440	(TY20476440)	7 lbs.	379.99



Sta-Rite® 1/6 HP Submersible Utility Pump

- Pumps to 1/8" deep
- 115-volt, 60-Hz, continuous-duty motor oil filled and sealed for cooler operation

#2305 (2305) 8 lbs. **84.99**



Culligan

Sediment Water Filter

- Installs on 1/2" or 3/4" main cold water line

#HF-360 (HF-360) 3.3 lbs. **44.99**



Sediment Cartridge

#S1A (CSS1A) 0.75 lb. **10.99**

Drinking Water Cartridge

#D10 (D10A) 0.94 lb. **11.99**

EM MUSTEE

19 Gallon Laundry Tub

- Includes tub with legs, faucet, integral drain with plug and 2 plastic supply lines

#101040 (EM14CP) 15 lbs. **129.99**



1/2 HP Thermoplastic Sump Pump

- With float switch
- Heavy duty, Oil-filled motor
- 1 1/2" NPT discharge

#SPF50 (AA48580) 15 lbs. **169.99**



Gas Connectors

- A.G.A. design certified connectors permit easy installation of gas ranges, ovens, clothes dryers and space heaters
- Corrugated single wall

3/4" x 36" x 1/2"				
(CSSC91R-36P)	1.35 lbs.	25.99		
5/8" X 48" x 3/4"				
(CSSC91R-48P)	1.5 lbs.	29.99		
1/2" X 24" X 3/8"				
(CSSL47R-24P)	.58 lbs.	32.99		
3/4" x 36" x 1/2"				
(CSSD105R-36P)	1.10 lbs.	25.99		
3/4" x 48" x 1/2"				
(CSSD105R-48P)	1.30 lbs.	29.99		

Propane Connectors

1/2" x Close				
#1/2XCB (12XCB)	0.06 lb.	1.69		
1/2" x 2" Nipple Black				
#1/2X2B (12X2B)	0.1 lb.	1.99		

Teflon Tape

1/2" x 520 ft.	(12520TT)	0.03 lb.	1.39
4 Oz. Gas Line Teflon Paste	(TPP4OZ)	0.48 lb.	7.59
1/2" X 260" Gas Line Teflon Tape	(1260YTT)	0.6 lb.	4.59



Copper Pipe

Type M Copper Pipe

1/2" x 10'	(1210TMC)	2 lbs.	11.99
3/4" x 10'	(3410TMC)	3.2 lbs.	21.99



Type L Copper Tubing

10'	(MUERC3810)	1.7 lbs.	14.99
20'	(MURC3820)	2.6 lbs.	22.99
60'	(CPRTL3860LF)	11.6 lbs.	100.20



ABS Pipe

10 Ft. ABS Pipe

1-1/2"	(KAB10H)	4 lbs.	12.99
2"	(KAB10I)	6 lbs.	14.49
3"	(KAB10K)	11 lbs.	27.99
4"	(KAB10M)	15 lbs.	41.99



ABS Elbow

1-1/2"	(GEN82815)	0.3 lb.	1.79
2"	(GEN82820)	0.3 lb.	2.59
3"	(GEN82830)	0.3 lb.	5.69
4"	(GEN82840)	1.6 lbs.	9.99

ABS Tee

1-1/2"	(GEN81115)	0.2 lb.	2.39
2"	(GEN81120)	0.4 lb.	3.79
3"	(GEN81130)	1.4 lbs.	8.69

ABS No-Hub Couplings

1-1/2"	(P1056-150)	0.3 lb.	6.49
2"	(PNH-2)	0.5 lb.	5.99
3"	(P1056-33)	0.5 lb.	8.99
4"	(PNH-44)	1 lb.	6.99

ABS Glue

- 16 OZ. Low V.O.C. ABS Cement
- Medium-bodied black cement for use on all schedules and classes of ABS pipe and fittings up to 6" diameter with interference fit
- Lo-V.O.C. solvent cement for all non-pressure applications



#30892 (OA30892) 1.16 lbs. **13.99**



Join Copper, CPVP and Pex Pipe in any combination, with no soldering, glue, unions or clamps.



Tees

1/2" x 1/2" x 1/2"	(U362A)	0.2 lb.	12.99
3/4" x 3/4" x 1/2"	(U412A)	0.1 lb.	14.99
3/4" x 3/4" x 3/4"	(U370A)	0.3 lb.	14.99
3/4" x 1/2" x 3/4"	(U444A)	0.2 lb.	15.49

90° Elbows

1/2" x 1/2"	(U248A)	0.2 lb.	8.99
3/4" x 3/4"	(U256A)	0.3 lb.	12.99
3/4" x 1/2"	(U274A)	0.3 lb.	10.99
1" x 1"	(U260LFA)	0.3 lb.	19.99

Straight Coupling

1/2" x 1/2"	(U008A)	0.2 lb.	8.69
3/4" x 3/4"	(U016A)	0.2 lb.	9.99
3/4" x 1/2"	(U058A)	0.2 lb.	9.99
1" x 1"	(U020LFA)	0.2 lb.	15.99



Dismount Clips

1/2"	(U710A)	0.1 lb.	2.19
3/4"	(U712A)	0.1 lb.	2.19
1"	(U714A)	0.1 lb.	2.39



Straight Connectors

1/2" x 1/2" MNPT	(U120A)	0.2 lb.	7.99
1/2" x 1/2" FNPT	(U072A)	0.2 lb.	7.99
3/4" x 3/4" MNPT	(U134A)	0.1 lb.	8.99
3/4" x 3/4" FNPT	(U088A)	0.3 lb.	8.99



PLUMBING/HEATING

Pricing Notice

Pricing and availability are subject to change due to current supply chain issues and market conditions. If a price is not listed, contact a SBS team member for current market pricing or assistance.

ELECTRICAL

SBS has everything you need for new and old sink replacement. These helpful diagrams identify the parts involved in sink replacement.

1. Measure the sink now in place. Note how many holes it has for faucets and hose sprayers as well as the distance these holes are apart. Example: If your kitchen faucet is a two-handle unit, the holes for the hot and cold are normally 8 inches apart.
2. Remove the trap assembly from the old sink by turning the top slip nut at the trap and tailpiece connection. If a garbage disposer is involved, turn off the power at the main electrical service entrance. Disconnect the power wires to the disposer and then unscrew the bolts that hold the disposer to the sink drain.
3. Turn off the water either at the supply stop valves at the bottom of the sink or at the main water service entrance.
4. Disconnect the water supply at the faucets. Remove bracket hardware from underneath the countertop if needed. Lift the sink out of the countertop hole.
5. Clean the countertop and set the new sink into position in plumber's putty. You may be able to connect the faucet assembly and the drain basket and tailpiece before you set the sink into the countertop.
6. If the sink is held by brackets, install them at this point.
7. Connect the faucet to the water supply pipes. Install the disposer to the sink drain opening with a bolted flange. Reconnect the wires and attach the unit to the trap. If there is no disposer, attach the tailpiece of the sink drain to the trap assembly.
8. Use plumber's putty to bed sink drains - it is recommended that you use stainless steel putty if the sink is stainless steel, to avoid spotting and damaging the surface.

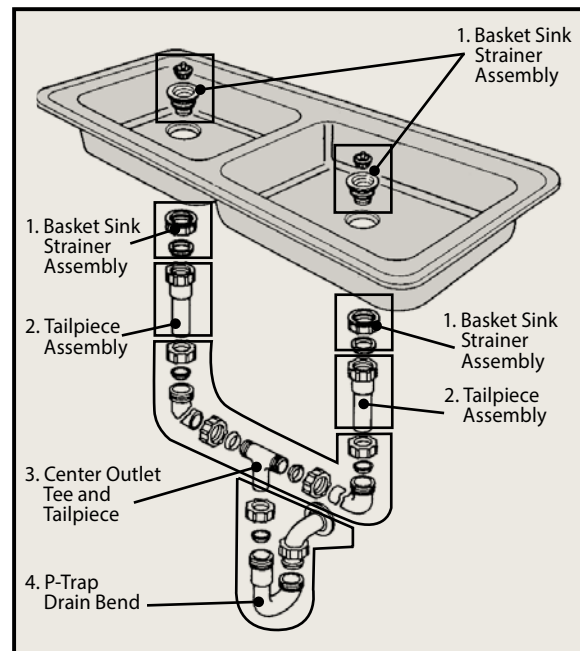

Center outlet connection for double-bowl sinks

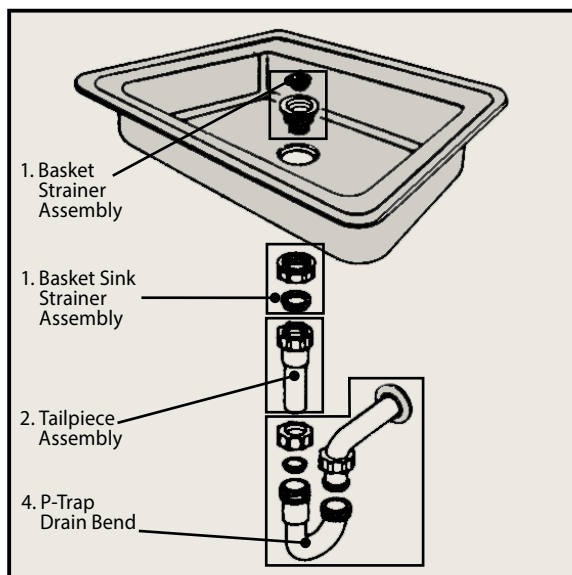

Wall drainage for single-bowl sinks

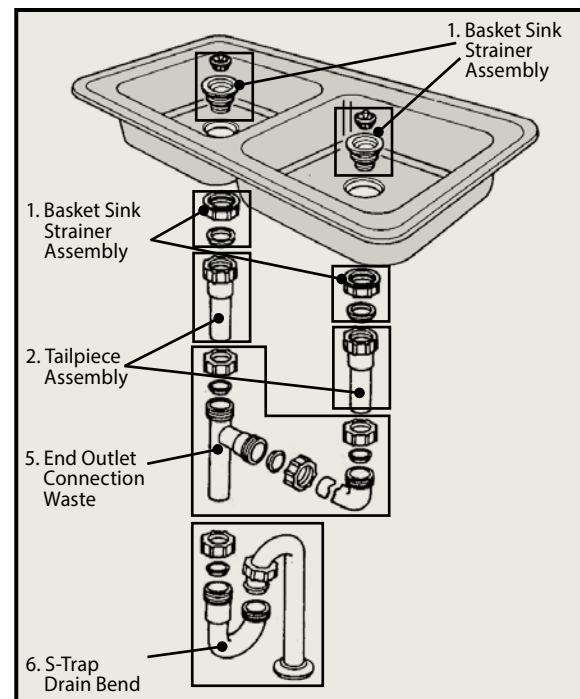

End outlet connection for double-bowl sinks

1. Basket Sink Strainer Assembly	#PP8PC	(PP8PC)	13.99
2. Tailpiece Assembly	#PP906W	(PP906W)	4.79
3. Center Outlet Tee and Tailpiece	#PP930W	(PP930W)	12.99
4. P-Trap Drain Bend	#PP940W	(PP940W)	5.69
5. End Outlet Connection Waste	#PP925W	(PP925W)	11.99
6. S-Trap Drain Bend	#PP66-3W	(PP663W)	9.99

Switch Plates

- White or ivory
- #2134W/V (2134W/CW2134V-BOX) 0.1 lb. **49¢**

Receptacle Plates

- White or ivory
- #2132W/V (2132W-BOX/1GIDRP) 0.1 lb. **49¢**

LEVITON Single Pole Switch

- White or ivory
- #1301-7W/V (CW13017W/CW13017V-BOX) 0.11 lb. **89¢**

Duplex Receptacle

- White or ivory
- #270W/V (270W/DGO270V) 0.16 lb. **89¢**

Tamper Resistant Duplex Receptacle

- 15 Amp • White or Ivory
- #270W/V (TR270W/CWTR270V-BOX) 0.14 lb. **1.49**

COOPER Wiring Devices

Tamper resistant receptacle with USB ports

- White or ivory
- #TR7740W/VK (COTR7740W-K/COTR7740V-K) 0.26 lb. **25.99**

Nail-On Box

- Plastic** #B118AR (B118A) 0.2 lb. **31¢**
- Metal** #8355 (RA8355) 0.75 lb. **2.99**

Metal Octagonal Box

- #8164 (RC164) 0.66 lb. **3.49**

Plastic Cut-In Box

- #B114R (B114R) 0.68 lb. **99¢**

Adjustable Box

- Adjustable depth
- Single Gang** (B121ADJ) 0.4 lb. **2.99**
- Double Gang** (TBB234ADJ) 0.53 lb. **4.99**

Nail-In Box

- PVC**
- Single Gang** (BH122A) 0.34 lb. **79¢**
- Double Gang** (BH235A) 0.5 lb. **2.59**
- Round** (AM9351-NK) 0.5 lb. **3.99**

Airtight Electrical Box

- One piece with sealing flange and foam gaskets
- Single Gang** (RA2011FBAR) 0.26 lb. **4.99**
- Double Gang** (RA2002FBAR) 0.33 lb. **7.59**
- Ceiling Round** (RA2027FBAR) 0.64 lb. **7.59**

COOPER Wiring Devices

Tamper Resistant GFCI Receptacle

- Test and reset button
- White or ivory
- 15 Amp** #TRWVGF15W/V (COTWRSGF15W/COTRSGF15V) 0.33 lb. **19.99**
- 20 Amp** #TRSGF20W/V (COTWRSGF20W/COTRSGF20V) 0.33 lb. **24.99**

250 Ft. House Wire

- 12/2 NM-B type wire with ground
- 20 Amp rated
- #12/2 (SW28828255) 24 lbs. **79.99**



Meter/Main Combinations

- Combination meter socket for overhead or underground service entrance with provisions for field installed main circuit breaker
- Dependable (2) 1" circuit breakers

125 AMP Combo - Requires one 125 amp breaker

- Meter Main** #MBE24L125BTS (MBE24L125BTS) 30 lbs. **64.99**
- 2 Pole Breaker** #BR2125 (BR2125) 2.65 lb. **79.99**

200 AMP Combo - Includes one 200 amp breaker

- Meter Main** #MBT48B200BTS (MBT48B200BTS) 35 lbs. **169.99**
- Main Breaker** #BW2200 (BW2200) 2.65 lb. **109.99**

Load Center

- Holds 8 single circuit breakers
- UL listed breaker box

- 125 Amp** #BR816L125FDP (BR816L125FP) 9.4 lbs. **29.99**

- 200 Amp** #S3040B1200 (S3040B1200) 28.4 lbs. **119.99**

Circuit Breakers

- Single Pole 20 Amp**
- ITE/Simmons** (Q120) 0.25 lb. **5.69**
- Square D** (QO120C) 0.5 lb. **8.99**
- #BR120** (AA31481) 0.3 lb. **4.99**

Double Pole 30 or 50 Amp

- ITE** (Q250) 0.5 lb. **10.99**
- Square D** (QO230C/QO250C) 0.7 lb. **22.99**

20 Amp ARC Fault Breaker

- Required by the latest electrical code in bedroom applications
- #BRCAF120 (BRCAF120) 0.53 lb. **54.99**

Single Pole Breakers

- 30 Amp ITE** #TQ130 (Q130) 0.4 lb. **4.79**
- 20 Amp Combination*** #TB120C (Q120) 0.3 lb. **4.79**

Double Pole Breakers

- 30 Amp Combination*** #BR230 (AA31489) 0.5 lb. **10.99**
- 50 Amp Combination*** #BR250 (AA31492) 0.5 lb. **10.99**

*Combination breakers fit Crouse Hinds/ITE, Murray, GE, Westinghouse, Siemens, Challenger and Thomas Betts.

ELECTRICAL

ELECTRICAL

Pricing Notice

Pricing and availability are subject to change due to current supply chain issues and market conditions. If a price is not listed, contact a SBS team member for current market pricing or assistance.

Clear Glass Porch Light

• 6" high, extends to 5-1/4"

Black	(1LBLKJLYJR)	1.98 lb.	5.99
Satin Nickel	(4402H-BN)	2.5 lb.	8.99
Polished Brass	(4402H-23L)	3.6 lb.	5.49
Replacement Globe	(WL8161700)	1 lb.	7.59



12" Square Ceiling Light

• Ceramic white glass
• 5-3/4" high

(F98WH02-12643L)	2.1 lbs.	14.99
------------------	----------	--------------



Dimmable Ceiling Light Fixture

• Embossed floral and leaf glass shade
• Textured white finish
• 13-1/8" diameter x 7" height
• Uses 2 clear, medium base bulbs, 60 watt maximum (not included)

#6333215	(F155WW021068EC3L)	6.47 lbs.	27.99
----------	--------------------	-----------	--------------



Fluorescent Light Fixtures

4 Ft. Shop Light

• Includes cord, plug and hanging kit
• Fluorescent tubes sold separately

#208 PUR	(208PUR)	4.95 lbs.	17.99
----------	----------	-----------	--------------



American Fluorescent Wrap Around Fixture

• Modern design ceiling fixture
• Fluorescent tubes sold separately

2'	#137FCU	(137FCU)	3.05 lbs.	22.99
4'	#127N4C	(3348)	5.1 lbs.	24.99



Acuity Lighting 48" Fluorescent Ceiling Wrap

• 32 Watt, residential use
• Acrylic prism diffuser
• Uses T-8 LED bulbs (T48840LEDG2)

#WN232RWE	(COWN232RWE)	9.6 lbs.	69.99
-----------	--------------	----------	--------------



Ceiling Fan-Light Fixtures

30" Petite™ Fan

• 1 light opal mushroom glass fixture
• Reversible white/whitewashed blades

#CF78108	(CF-78108)	25.3 lbs.	59.99
----------	------------	-----------	--------------



52" Ceiling Fan

• 3 Light
• Polished Brass

#CF78043	(CF-78043)	22 lbs.	79.99
----------	------------	---------	--------------



COOPER Lighting

LED Porch Light Bronze	#FES0650LPC	(COFES0650LPC)	1.4 lbs.	39.99
LED Porch Light White	#FES0650LPCW	(COFES0650LPCW)	1.4 lbs.	39.99



Boston Harbor Lighting

13" 2 Light Ceiling Fixture Brushed Nickel	#BRT-ATE1012-SC3L	(BRT-ATE1012-SC3L)	4.77 lbs.	29.99
---	-------------------	--------------------	-----------	--------------



2 Light Ceiling Fixture Brushed Nickel	#A2242-2	(A2242-2)	5.2 lbs.	39.99
---	----------	-----------	----------	--------------



6" Round Ceiling Light Fixture Brushed Nickel	#F3BB01-3375-BN	(F3BB01-3375-BN)	.99 lbs.	17.99
--	-----------------	------------------	----------	--------------



2 Light Ceiling Fixture Venetian Bronze	#A2242-2-VB	(A2242-2-VB)	2.93 lbs.	34.99
--	-------------	--------------	-----------	--------------



6" Ceiling Light Fixture Oil Rubbed Bronze	#F301-3375-ORB	(F301-3375-ORB)	.99 lbs.	16.99
---	----------------	-----------------	----------	--------------



9" 2 Light Ceiling Fixture Venetian Bronze	#F14BB02-8005-ORB	(F14BB02-8005-ORB)	2.04 lbs.	25.99
---	-------------------	--------------------	-----------	--------------



9" 2 Light Ceiling Fixture Brushed Nickel	#F14BB02-8005-BN	(F14BB02-8005-BN)	2.04 lbs.	29.99
--	------------------	-------------------	-----------	--------------



1 Light Vanity Fixture Brushed Nickel	#RF-V-041-BN-3L	(RF-V-041-BN-3L)	2.13 lbs.	24.99
--	-----------------	------------------	-----------	--------------



3 Light Vanity Fixture Brushed Nickel	#V044BN	(RF-V-044-BN)	7.2 lbs.	57.99
--	---------	---------------	----------	--------------



4 Light Vanity Fixture Brushed Nickel	#V042BN	(RF-V-042-BN)	9.64 lbs.	79.99
--	---------	---------------	-----------	--------------



5 Light Chandelier Brushed Nickel	#A22426VB	(A2242-6)	14.40 lbs.	119.99
--	-----------	-----------	------------	---------------



Spin Light LED Ceiling Fixture

• 7" diameter
• 11.5 Watts
• Screws into existing electrical socket
• Wall or ceiling mount

#54606242	(54606242)	1.0 lbs.	27.99
-----------	------------	----------	--------------



Heath Zenith

Motion Activated Floodlight

• Sealed 110° motion sensor
• Adjustable time and sensitivity
• Bronze or white
• Bulbs sold separately



#HZ/SL5408-BZ	(HZ-5408-BZ)	1 lb.	15.99
#HZ/SL5408-WH	(SL5408M)	1 lb.	15.99

Double Floodlight Fixture

• Sealed 240° motion sensor
• Adjustable time and sensitivity
• Bronze or white
• Flood bulbs sold separately



#HZ5318-BZ	(HZ-5318-BZ)	2.33 lbs.	42.99
#HZ5318-WH	(HZ-5318-WH)	2.33 lbs.	42.99

FEIT ELECTRIC

Halogen Light Bulbs -3 Pack

• Bright, white light for halogen flood lamps, floor lamps and worklights
• 130 volt
• 4-11/16" overall length



500 Watt	#BPQ500/MP-130	(BPQ500MP)	0.178 lb.	10.99
----------	----------------	------------	-----------	--------------



Nebo 6305 Rechargeable LED Worklight

• Up to 220 lumens

#NEBO 6305	(WB6305)	.35 lbs.	27.99
------------	----------	----------	--------------

Fluorescent Light Bulbs

SYLMANIA

4 Ft. Fluorescent Bulb

• Universal deluxe
• Average life, 15,000 hours

32 Watt T-8	#21781	(SYL21781)	0.45 lb.	4.99
40 Watt T-12	#24334	(SYL24472)	0.83 lb.	3.79
32 Watt T-8 2PK	#22239	(SYL22239)	0.92 lb.	8.69



SYLMANIA

4 Ft. Daylight Full Spectrum Fluorescent Bulb

• Engineered to produce natural light
• Helps to reduce eyestrain and fatigue
• 2 Pack

40 Watt	#24755	(SYL24755)	0.333 lb.	14.99
---------	--------	------------	-----------	--------------



Powerzone 500 Watt Light

• "S" stand with easy grip handle
• Includes 500 watt halogen bulb



#ORHL500WO3	(PHWL500)	4.97 lbs.	16.99
#Q500T3	(FEQ500T-3CL130)	.01 lb.	4.79

250 Watt Clamp Light

• Includes hook, clamp, spike & stake
• CUL Listed Weather proof on-off switch
• Heavy duty grill



#L878	(COL878)	3.26 lbs.	25.99
#BPQ250T3	(AA3022332)	.01 lb.	4.99

SYLMANIA

Halogen Light Bulbs -4 Pack

Soft White Bulbs

28 Watt	#52190	(SYL52190)	0.39 lb.	7.59
43 Watt	#50005	(SYL50005)	0.39 lb.	7.59



60 Watt Halogen Floodlight

PAR30	#16129	(SYL16129)	0.35 lb.	10.99
PAR38	#16738	(SYL16738)	0.91 lb.	8.99

Soft White 3-Way Bulb

• Single pack

50/100/150 Watt	#41280	(SYL18060)	0.14 lb.	3.79
-----------------	--------	------------	----------	-------------



Ceiling Fan Bulb

• 2 pack

40 Watt	#10036	(SYL10036)	0.16 lb.	2.99
---------	--------	------------	----------	-------------



Shop Work Lights

Linkable Plug-in LED Shop Light

• 4000K
• UL/cUL Damp location approved
• Energy Star certified
• Pull chain on/off switch

#54103162	(54103162)	5.2 lbs.	82.99
-----------	------------	----------	--------------

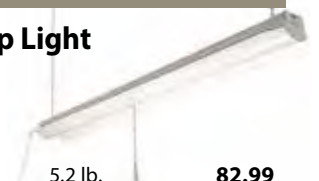

2 Lamp Fluorescent Shop Light

• Fully assembled
• Diamond plate reflector
• Includes 12" chain
• Pull chain on/off switch

#146V5F	(146V5F)	6.9 lbs.	34.99
---------	----------	----------	--------------

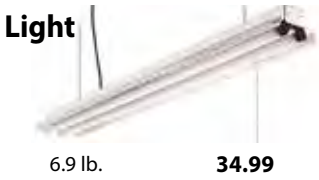

FEIT 4' LED Fluorescent Bulb

• Converts existing fluorescent fixture to LED technology
• No replacing or rewiring of lamp holders required.

#T48/840/LEDG2	(T48840LEDG2)	0.8 lb.	14.99
----------------	---------------	---------	--------------



ELECTRICAL

Pricing Notice

Pricing and availability are subject to change due to current supply chain issues and market conditions. If a price is not listed, contact a SBS team member for current market pricing or assistance.

SEASONAL

Heavy-Duty Extension Cord

- Durable all-weather cord
- UL listed



50'	12/3 Gauge	(ORC530830)	6.4 lb.	82.99
100'	12/3 Gauge	(ORC530835)	11 lbs.	97.99

2 Ft. Indoor/Outdoor 3-Outlet Power Block

- Lifetime guarantee
- 12/3 gauge



(PB123230)	0.9 lb.	15.99
------------	---------	--------------

3/4" x 60 Ft. Electrical Tape

- General purpose vinyl tape
- U.L. approved



(3M1615)	0.2 lb.	.99¢
----------	---------	-------------

Leviton Porcelain Lamp Holder

- For ceiling applications



(604-SP)	0.63 lb.	1.99
----------	----------	-------------

Porcelain Lamp Holder

- With pull chain
- 4" diameter



(S759W)	0.24 lb.	6.49
---------	----------	-------------

Porcelain Lampholder with Grounded Outlet

- With 15 amp 125 volt AC outlet
- Mounts on 4" outlet boxes
- Includes ball chain, 3' of cord, connector and end bell



(667SP)	0.6 lb.	5.69
---------	---------	-------------

10 Ft. EMT Conduit

- Electrical metallic tubing for indoor use



1/2" Diameter	(1210EMTC)	2.9 lbs.	4.59
3/4" Diameter	(3410GEC)	4.5 lbs.	8.39

Lamp Holder

- Porcelain socket



Double Lampholder	#5625-5 (DLA5625-5)	1.18 lb.	13.99
Base	#5606-0 (HE5606-0)	0.53 lb.	4.79

Glacier Flex® Cold-Weather Lighted-End Extension Cord

- All-weather vinyl extension cords provide outstanding performance in extreme climate conditions at temperatures from -58°F to +221°F
- Lighted end
- UL listed



50'	12/3 Gauge	(ORCW511830)	6.5 lbs.	49.99
100'	12/3 Gauge	(PZ3790326)	12.5 lbs.	97.99

Wire Nuts

- Box of 100
- Red color



(WN10086)	0.83 lb.	11.99
-----------	----------	--------------

LED String Light

- Five (5) high intensity LED light heads (1000 lumens each)
- 55 Watts
- 4000K CRI

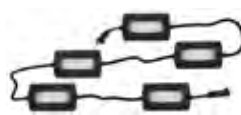

#O-420-5	(PZ3553708)	5.02 lb.	94.99
----------	-------------	----------	--------------

KING INNOVATION Insulated Staples

- Box of 100
- 1-1/4" x 9/16"
- Blue PVC insulation



(KI70112)	0.7 lb.	4.59
-----------	---------	-------------

Wire and Fittings

#4 Copper Ground Wire	(4BCSWLF)	0.2 lb.	1.22 l.f.
Ground Rod Clamp	(EG5CP58)	0.2 lb.	2.99
2" Hub	(CHDS200H2P)	0.5 lb.	11.99
2" Weatherhead	(HC58020)	1.6 lbs.	14.99
8' Ground Rod	(ER615880UPC)	6.7 lbs.	13.99
2" X 10' Galvanized Rigid Conduit	(103101)	15.7 lbs.	72.99

*Available by special order

COOPER Wiring Devices 3-Outlet Adaptor

- 15 amp/125 volt



(4402RN)	.33 lb.	6.49
----------	---------	-------------

Outdoor Box

- 3 hole with mounting lugs

Box	#5320-5 (53205OB)	0.66 lb.	5.99
Weather Proof Cover	#S2966 (S2966)	0.21 lb.	7.99



Round Point Shovel	#SV-DR92	(SEYSV-DR92)	4.15 lbs.	15.49
Square Point Shovel	#49833	(SM49833)	4.15 lbs.	15.49
Round Point Shovel	#82510	(BU82510)	4.6 lbs.	42.99
Round Point Shovel	#163034500	(AME163034500)	4.0 lbs.	26.99
Fiberglass Square Point Shovel	#82525	(BU82525)	4.75 lbs.	37.99
Fiberglass Round Point Shovel	#82515	(BU82515)	4.75 lbs.	42.99
Aluminum Scoop Shovel	#49265	(SEY49265)	3.70 lbs.	57.99

Husqvarna Gas Chain Saw

- 16" model is Ideal for jobs like pruning, lighter cutting tasks and hobby work
- Equipped with Smart Start and fuel pump to ensure easy starts everytime



16"			
Chain Saw	#120 MARK II (HV967861936)	21 lbs.	239.99
Replacement Chain	#S56 (16CSRC)	0.4 lb.	20.99
Bar/Chain Extender	#27857 (OR27857)	2.1 lb.	39.99

18"			
Chain Saw	#450E (HV967651102)	23.17 lbs.	469.99
Replacement Chain	#G72 (OCM72)	0.93 lb.	29.99

16" Electric Chainsaw			
Chain Saw	#WG303.1 (WG3031)	18.3 lbs.	99.99

OREGON Chainsaw File

- Your choice 7/32" or 5/32"



#23575/77 (OR23575/77)	0.3 lb.	7.99
------------------------	---------	-------------

Utility Two-Cycle Oil

- For high performance requirements of severe duty air-cooled two-stroke cycle engines
- 8 oz.



#702275 (702275)	0.5 lb.	2.39
------------------	---------	-------------

Bar & Chain Oil

- Reduces friction between bar & chain
- Quart



#702278 (702278)	2.5 lbs.	2.39
------------------	----------	-------------

5-Gallon Poly Fuel Can

- Made of HDPE with barrier materials to eliminate hydrocarbon emissions
- Child-resistant spout includes variable flow, automatic venting and locking, automatic locking, and airtight seal



#05096 (GC5GAL)	2.6 lbs.	21.99
-----------------	----------	--------------

5-Gallon Poly Diesel Fuel Can

- Self-venting spout



#05898 (DGC5GAL)	3 lbs.	21.99
------------------	--------	--------------

15 Gallon Plastic Drum

- Meets DOT-34 regulations for domestic shipments
- Standard closures furnished are 2" NPT with opposite 3/4" NPT equipped with solid plugs
- Opaque pigment for ultraviolet resistance



(GFPC15)	9 lbs.	115.99
----------	--------	---------------

Drum Bung Wrench	(DWP)	2 lbs.	38.99
------------------	-------	--------	--------------

Hi-Flow Gas Can Spout

- High flow fuel replacement spout and vent kit
- For use on portable fuel containers manufactured prior to January 1, 2009
- Kit contains spout and cap, 8" spout extension for hard to reach tanks, 1/2" replacement push in vent, second base cap to fit additional cans and a flame arrester
- 7/8" opening, fast fueling for off road equipment, tractors, boats and more



#30051 (CO30051)	0.20 lbs.	16.99
------------------	-----------	--------------

Blitz Fuel Can Replacement Parts

Nozzle Kit	#05459 (SC05459)	0.2 lb.	8.69
------------	------------------	---------	-------------

Shaker Siphon

- Works with most liquids
- Anti-static



(WMW54154)	.5 lbs.	10.99
------------	---------	--------------

Fluid Transfer Hand Pump

- For all types of petroleum products



#FR152 (FR152)	17 lbs.	199.99
----------------	---------	---------------

WE NEED TO HEAR FROM YOU!

We are moving to an Annual SBS Catalog delivered by mail every fall. If you would like to continue receiving our Spring Edition by mail, we need to hear from you! Visit sbsalaska.com/services/rural-sales or scan the QR Code to sign-up today!



The latest version of our catalog will always be available on our website at sbsalaska.com.

COVID-19 IMPORTANT NOTICE TO CUSTOMERS



**spenard
builders
supply**

4412 LOIS DRIVE | ANCHORAGE, AK 99517

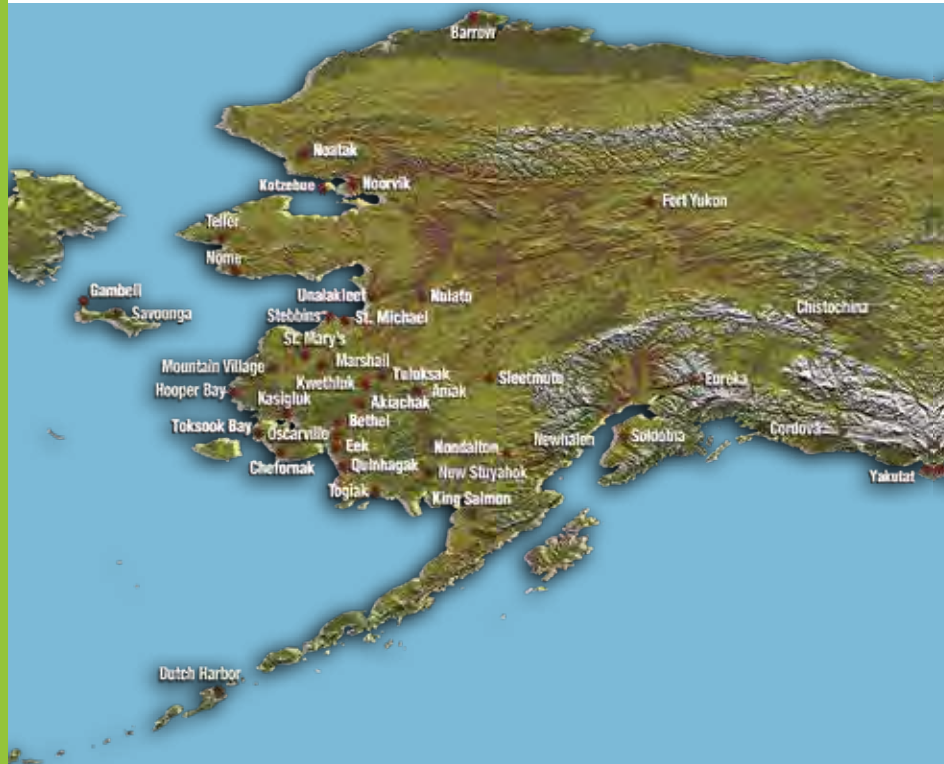

COVERING ALASKA WITH QUALITY, AFFORDABLE HOUSING

- ✓ Our homes are designed for do-it-yourselfers, first-time home buyers and growing families.
- ✓ Our homes are priced initially in their most affordable form. Upgrades are available based on your choices and local building practices.
- ✓ Technical service is available through our team of experts at SBS.
- ✓ Job site delivery.

Our number one priority is the safety and well-being of our employees, customers and communities. Disruptions in manufacturing, distribution and/or shipping related to the Coronavirus Disease (COVID-19) Outbreak may delay the timely delivery of your order. If you have any questions or concerns please contact us at 1.800.844.9313 or catalogsales@sbsalaska.com.