



spenard builders supply 

SUMMER CATALOG 2024

SBSALASKA.COM/ASKSBS

WE WANT TO HEAR FROM YOU! We've moved our catalog toward a digital platform. To request a hard copy of our catalog please sign-up at WWW.SBSALASKA.COM/SERVICES/RURAL-SALES or scan the QR code.



ORDER INFORMATION

Pricing Notice

Pricing and availability are subject to change due to current supply chain issues and market conditions. If a price is not listed, contact a SBS team member for current market pricing or assistance.

HOME PACKAGES

C.O.D. ORDERS

Accepted for Priority Mail shipment only– up to 600 in “combined” value material and postage cost.

TAXES

All orders that originate or/are delivered within taxable jurisdiction(s) will be assessed applicable sales tax prior to shipment. Exempt purchases require a valid sales tax-exempt card(s) and must be presented at time of order.

CRATING CHARGES

Crating pricing is dependent upon the size, weight and dimensions. Doors, windows, vanities, sinks and other items require crating in order to avoid damage during shipments.

HAZMAT PROCESSING FEE \$30

Hazardous Materials Handling charge due to government restrictions on transportation of materials designated as flammable and corrosive.



PLEASE NOTE:

Notice 123 - Rates effective January 9, 2022. Postal Rates are subject to change. Call 1.800.844.9313 for any questions.

*NOTE:

- 1. Parcels that exceed one cubic foot (1,728 cubic inches) are charged based on the actual weight or the dimensional weight, whichever is greater (as calculated in DMM 123.1.3).
- 2. Parcels that exceed 22 inches but not greater than 30 inches in length, add \$4.00.
- 3. Parcels that exceed 30 inches in length, add \$15.00.
- 4. Parcels that exceed 2 cubic feet (3456 cubic inches), add \$25.00.

Priority Mail Rates*

WEIGHT (Not Over)	ZONE 1 Zip Code 995	ZONE 2 Zip Code 996	ZONE 3 Zip Code 997	ZONE 4 Zip Code 998	ZONE 5 Zip Code 999
1	\$9.25	\$9.50	\$9.60	\$9.80	\$10.75
2	10.35	11.00	11.70	12.50	14.50
3	10.80	11.55	12.15	13.20	15.55
4	11.70	12.20	13.10	14.25	16.95
5	12.45	13.00	13.95	15.20	18.10
6	12.95	13.35	14.35	15.80	19.20
7	13.55	13.95	14.85	16.55	20.30
8	14.10	14.40	15.35	17.15	21.35
9	14.65	14.95	15.75	17.75	22.45
10	15.50	15.85	16.70	18.85	23.95
11	16.25	16.80	17.65	19.90	25.40
12	16.95	17.40	18.15	20.70	26.65
13	17.70	18.05	18.70	21.25	27.80
14	18.45	18.55	19.20	22.05	29.25
15	19.15	19.35	19.95	22.70	30.50
16	19.90	20.15	20.70	23.80	32.35
17	20.65	20.90	21.40	24.80	34.50
18	21.35	21.60	22.15	25.40	36.70
19	21.80	22.10	23.10	25.85	39.10
20	22.20	22.45	23.95	26.75	41.65
21	25.65	26.95	29.10	34.30	45.75
22	27.95	29.95	33.00	39.80	52.05
23	29.45	31.75	35.10	42.80	55.80
24	30.55	33.00	36.65	44.80	58.45
25	31.70	34.25	38.15	46.85	61.10
26	32.80	35.55	39.65	48.90	63.70
27	33.90	36.80	41.15	51.00	66.40
28	34.80	37.80	42.30	52.45	68.45
29	35.65	38.75	43.40	54.00	70.60
30	36.50	39.75	44.50	55.45	72.60
31	37.45	40.70	45.60	56.80	74.60
32	38.20	41.65	46.70	58.35	76.60
33	39.05	42.55	47.75	59.70	78.60
34	39.95	43.45	48.80	61.05	80.45
35	40.75	44.40	49.75	62.45	82.40
36	41.55	45.25	50.80	63.70	84.25
37	42.35	46.10	51.80	65.10	86.15
38	43.15	46.95	52.65	66.35	87.95
39	43.90	47.80	53.65	67.65	89.85
40	44.65	48.65	54.55	68.90	91.60
41	\$45.40	\$49.45	\$55.50	\$70.15	\$93.40
42	46.25	50.25	56.35	71.35	95.10
43	46.95	51.05	57.25	72.50	96.85
44	47.70	51.85	58.05	73.65	98.50
45	48.35	52.55	58.90	74.80	100.20
46	49.05	53.35	59.70	76.00	101.80
47	49.75	54.10	60.55	77.10	103.45
48	50.40	54.80	61.30	78.10	105.05
49	51.10	55.50	62.10	79.20	106.65
50	51.80	56.20	62.85	80.25	108.15
51	52.45	56.90	63.50	81.25	109.70
52	53.10	57.60	64.25	82.30	111.20
53	53.70	58.15	64.85	83.25	112.65
54	54.35	58.85	65.55	84.20	114.05
55	54.90	59.50	66.25	85.20	115.50
56	55.55	60.05	66.85	86.10	116.95
57	56.15	60.70	67.45	86.90	118.30
58	56.70	61.20	68.05	87.85	119.70
59	57.30	61.85	68.70	88.65	121.00
60	57.80	62.40	69.20	89.50	122.25
61	58.40	62.95	69.80	90.25	123.55
62	58.90	63.40	70.25	91.10	124.80
63	59.50	64.00	70.75	91.90	126.00
64	59.95	64.45	71.25	92.60	127.25
65	60.40	65.00	71.75	93.30	128.45
66	60.95	65.45	72.15	94.05	129.55
67	61.40	65.90	72.60	94.65	130.70
68	61.90	66.35	73.05	95.35	131.80
69	62.30	66.80	73.45	95.95	132.85
70	62.85	67.25	73.80	96.60	134.00



New Floor Plan!
SBS Plan 4-Plex
EACH UNIT | 2 Bedroom | 1 Bathroom | Arctic Entry



1ST FLOOR

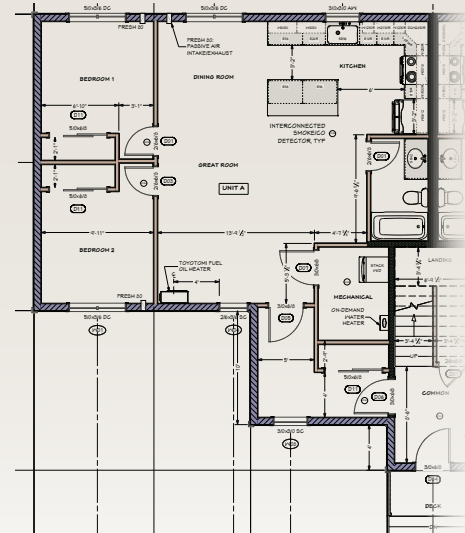

1015 sq. ft. • FIRST FLOOR PLAN - UNIT 1 AND UNIT 2 - 1015 SQ FT PER UNIT - 2172 TOTAL SQ FT

2ND FLOOR

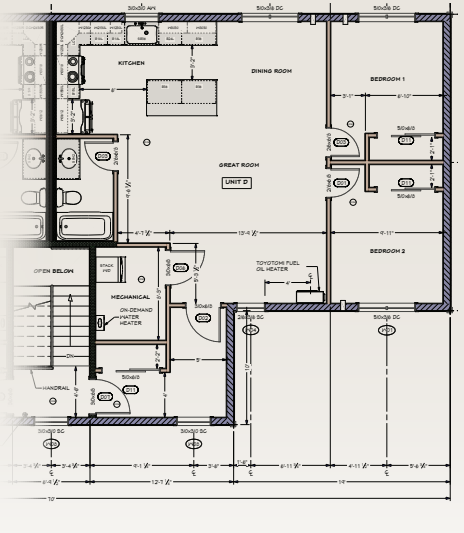

1015 sq. ft. • SECOND FLOOR PLAN - UNIT 3 AND UNIT 4 - 1015 SQ FT PER UNIT - 2140 TOTAL SQ FT

Call for pricing!

HOME PACKAGES

Pricing Notice

Pricing and availability are subject to change due to current supply chain issues and market conditions. If a price is not listed, contact a SBS team member for current market pricing or assistance.

HOME PACKAGES

The House Package is Complete...Build It and Move In!



Exterior Package

Foundation Material

- Treated pads
- Glu-lam beams
- BCI Floor I-Joists
- Framing Structure
- 2 x 8 - 24" OC exterior walls
- 2 x 4 - 16" OC interior walls
- 3/4" subfloor, 7/16" CDX floor soffit, wall and 19/32" roof sheathing
- 14" energy heel trusses 24" on center
- Doors and Windows
- Fiberglass door
- Alpine vinyl casement windows with screens
- 29 gauge painted steel roofing
- Vinyl siding

Interior Package

Insulation and Plasterboard

- R-47 floors
- R-38 ceiling
- R-34 walls
- 5/8" Type-X fire rated plasterboard ceilings
- 5/8" plasterboard walls

Interior Finish

- Cabinets
- Preformed laminate countertops
- Jeld-Wen 6-panel interior doors
- Plumbing fixtures
- ABS plastic waste lines
- Pex water supply lines
- Hot water storage tank
- Baseboard heating system
- Carpet and vinyl flooring
- Closet hardware and fasteners
- Lighting
- Paint



- Choose a floor plan that's right for you!
- Blueprints and itemized material list included with each package.

Call for Additional Information & Pricing!

PLEASE NOTE: Home packages are not off the shelf. Pricing and products will vary based on location and road system.

Call SBS for Pricing Information

Home Package Pricing is based on barge or air freight to the locations in our 4 zones. FOB traditional barge loading site. For other delivery locations please call for pricing information to your village.

ZONE 1	ZONE 2	ZONE 3	ZONE 4
Bethel	Kotzebue	North Slope	Aniak
Dillingham	Nome		
Naknek			Kwethluk

Prices are subject to market conditions. Note: Regional construction considerations may require alterations to these plans. SBS will specify the right materials for your region.

472sq. ft. PLAN #472
Tiny Home
with Covered Porch

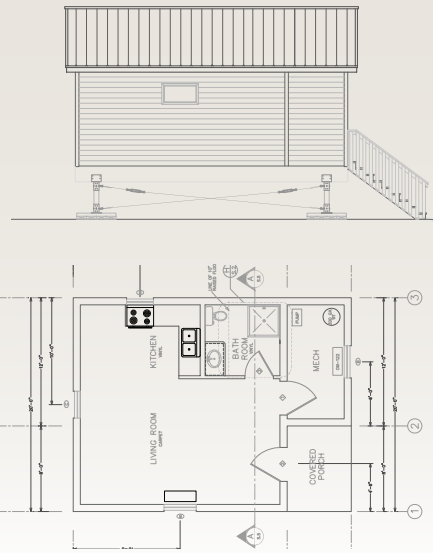

520sq. ft. PLAN #520 *New Plan!*
1 Bedroom Home
with Arctic Entry

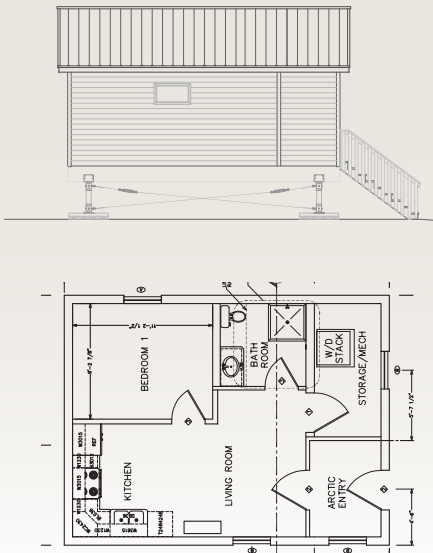

New Floor Plans!

624 sq. ft. PLAN #624
2 Bedroom Home
with Covered Porch

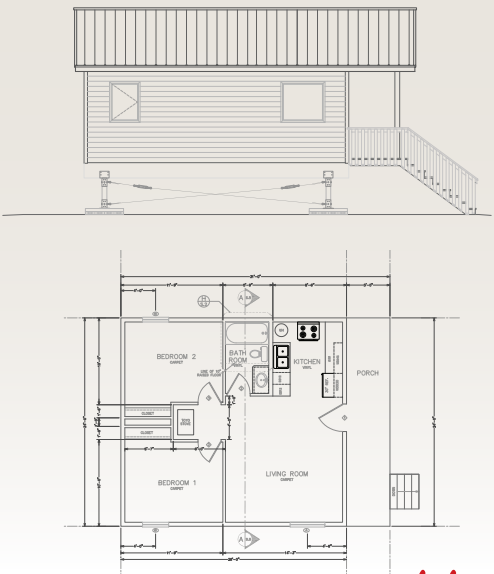

736 sq. ft. PLAN #736
2 Bedroom Home
with Arctic Entry

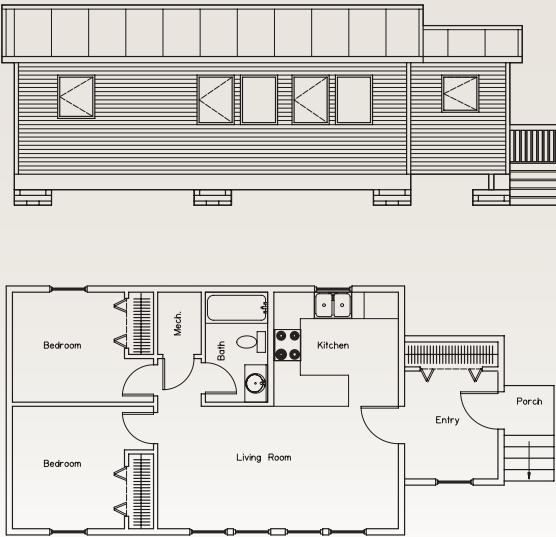

Call for pricing!

WE'RE HERE TO HELP - VISIT WWW.SBSALASKA.COM & ASK SBS! OR CALL 1.800.844.9313

HOME PACKAGES

Pricing Notice

Pricing and availability are subject to change due to current supply chain issues and market conditions. If a price is not listed, contact a SBS team member for current market pricing or assistance.

HOME PACKAGES

928 sq. ft. **PLAN #928**
2 Bedroom Home with Arctic Entry

1076 sq. ft. **PLAN #1076**
Efficiency 3 Bedroom Home with Arctic Entry

1488 sq. ft. **PLAN #1488**
3 Bedroom Home with Arctic Entry

1552 sq. ft. **PLAN #1552**
3 Bedroom/2 Bath Home with Arctic Entry

Call for pricing!

1208 sq. ft. **PLAN #1208**
2 Bedroom Home with Arctic Entry

1232 sq. ft. **PLAN #1232**
Efficiency 4 Bedroom Home with Arctic Entry

Call for pricing!

1568 sq. ft. **PLAN #1568**
4 Bedroom/1 Bath Home with Arctic Entry

Call for pricing!

1904sq. ft. **PLAN #1904**
Duplex with Arctic Entries

NEW! Cabin Kits at SBS

Caribou Cabins...Customize, build & enjoy! CALL SBS FOR PRICING



Flexible Caribou Cabin!

Starting at 12'x16' with OSB panels you choose how big or small to build. Substitute window, door, or wall panels to suit your personal design.

The Caribou Cabin is customizable with a variety of panel options. The panels are 4' wide, so you can enlarge the building to fit your needs with these panels:

- Field Panel- Solid faced panel
- Door Panel-Cut out for a 3'0" exterior door
- Window Panel-Openings cut to fit various windows sizes based on your needs
- Corner Panels-Left and right panels
- All panels are available with your choice of T1-11 or OSB siding



Portable! Most components weigh less 130 lbs. The 16'x20' kit pieces can be transported without heavy equipment

call for pricing!

Cabin Kit Package | 12' X 16' Caribou



Cabin Shell Includes:

- 2 x 6 construction with 16" O.C. studs
- Pier blocks
- Floor beams
- BCI joists
- Flooring plywood
- Smart Panel Wall panels
- 3'x3' double pane slider Windows (2)
- Exterior Fiberglass Door
- Roof trusses
- Metal roofing (choice of colors)
- Steps
- Handrails
- All fasteners required

Multiple Finish Options:

- Insulation
- Drywall
- Paneling
- Electrical
- Floor coverings
- Ceilings
- Decking
- Stairs
- Heating
- & more!

Cabin Kit Package | 16' X 20' Caribou



NEW! CABIN SHELL PACKAGES

Easy to ship, easy to build. Many options to choose from.

New Plan! 16' x 20' — Black Bear 2 Story Cabin with Loft & Covered Porch 2 story

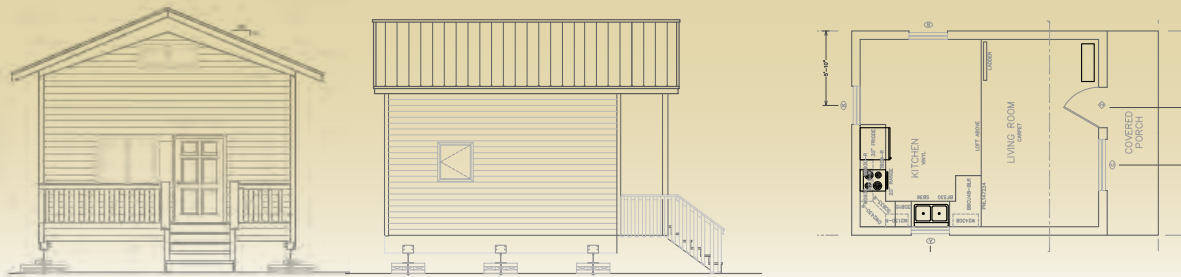

New Plan! 20' x 24' — Grizzly Bear 2 Story Cabin with Loft & Covered Porch 2 story



New Plan! 24' x 28' — Kodiak Bear 2 Story Cabin with Loft & Covered Porch 2 story

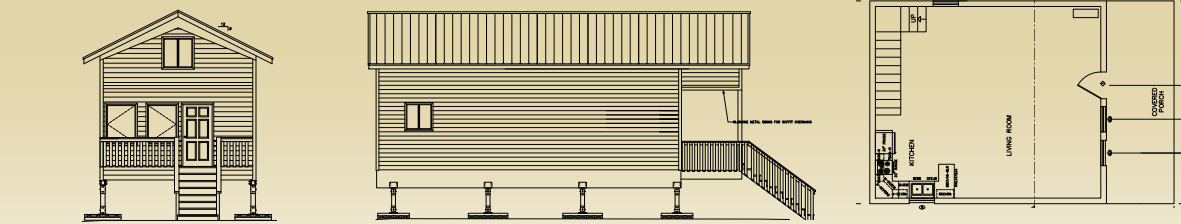

The Bear Series Cabin Shell Packages Include:

- Foundation Treated Pads and Adjustable Bearing Brackets
- Floor System with 5.5"x15" GLB's/cd Ply Sheathing
- Prefabricated Wall Panels with Cd Ply Sheathing and Cedar Trim
- Roof Truss Package with Roof/Gable Sheathing
- Loft Floor Framing with 5/8" Cd Ply (Half Loft Ledger to Wall Panels)
- Metal Roofing with Felt
- 6 Panel Man Door
- Vinyl Windows
- 2x Treated Deck Framing and Boards/ Porch Beams
- Assembly Hardware
- Exterior Wall/Trim Paint
- Loft Ladder System

Optional Add-On Packages

- Insulation (roof, walls & soffit sheathing)
- Sheetrock
- Kitchen (packaged 8'x9' - corner section)
- Siding (Klondike metal siding)

We have several other Add-Ons available. SBS can fully customize your cabin. Appliances, Cabinets, Countertops, Flooring, Heating and more! Additional Add-Ons will be quoted upon request.

Cabin Shells							
Black Bear	320 sq. ft.	20,000 lbs.	Grizzly Bear	480 sq. ft.	25,000 lbs.	Kodiak Bear	800 sq. ft. 41,000 lbs.

STORAGE

12' x 16'
All-Purpose Storage Shed Kit

- Gain extra storage and security with our easy to assemble pre-cut shed kit
- Kit includes: T1-11 plywood siding, stud package, metal roofing, truss rafters, 8' X 7' overhead door, 2' X 2' vinyl sliding window, 2'-8" exterior fiberglass door and more

FOB Anchorage

5200 lbs.

Wood Storage Shed Kits

- Kits include rough sawn wood siding, trusses, flooring, hardware, nails and complete assembly instructions
- Roofing and foundation sold separately



8' x 8'	1025 lbs.
10' x 12'	1659 lbs.

Roofing Package

- Includes shingles, felt, nails and flashing

8' x 8'	(41575778)	325 lbs.
10' x 12'	(41575397)	574 lbs.

Foundation Package

- Includes beams and pier blocks

8' x 8'	(41575658)	246 lbs.
10' x 12'	(41574579)	598 lbs.



EZ Builder Greenhouse Kits

Add value to your home and enjoy your Alaskan summers!

- The SBS greenhouse kit is not totally pre-cut. Trusses and studs are pre-cut. Some other cutting is required.
- This kit does not have a floor. A floor kit is available as an option. If this greenhouse is to be set directly on the ground we recommend that treated 4 x 4's be placed below the bottom plate to protect against rot.

Greenhouse Kits

12'X12' SUNTUF GREENHOUSE	(GREENL)
8'X10' SUNTUF ROOFING GREENHOUSE	(810GREENL)
8'X10' GREENHOUSE **FRAME ONLY**	(810GREENPKG)



White Wall Canvas Tents

Tough enough for Alaska's winds

- Walls are a full 4' in height
- Doors have a 7' opening and are closed with a heavy-duty zipper
- Includes rope, rope slips (tension adjusters)
- The bottom is reinforced with webbing and uses grommets
- Full 10 oz. non-treated fiber



Tent			
8' x 10'	(CAT8104)	35 lbs.	599
10' x 12'	(CAT10124)	40 lbs.	659
12' x 14'	(CAT12144)	45 lbs.	719

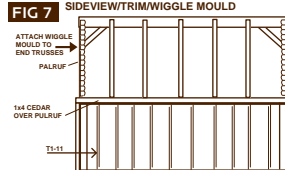
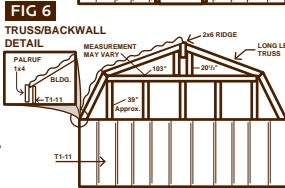
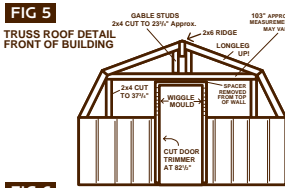
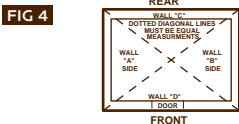

Pricing Notice

Pricing and availability are subject to change due to current supply chain issues and market conditions. If a price is not listed, contact a SBS team member for current market pricing or assistance.

TOOLS

DEWALT

Heavy-Duty Oscillating Multi-Tool Kit

- Powerful 3 amp Motor
- Quick-Change™ accessory system
- Dual-Grip™ variable speed trigger
- Universal accessory adaptor

#DWE315K	(DWE315K)	7.25 lbs.	219.99
----------	-----------	-----------	--------



5" Single Speed Random Orbit Sander Kit

- 3.0 amp motor-12,000 OPM
- Separate counterweight design
- Rubber over-mold in all of the critical areas of the sander
- Improved dust-sealed switch

#DWE6421K	(DWE6421K)	4 lbs.	79
-----------	------------	--------	----



Heavy-Duty Cut-Out Tool

- Tool-free bit change
- 5 Amp, 30,000 rpm motor
- Includes: 1-general purpose bit, 1 drywall cutting bit, 1/4" & 1/8" collets

#DW660	(DW660)	3 lbs.	69.99
--------	---------	--------	-------



Heavy-Duty 12-1/2" Thickness Planer With Three Knife Cutter-Head

- Powerful 15 Amp, 10,000 rpm motor
- Reversible knives
- Extra-long infeed and outfeed tables provide 33-1/2" of material support
- Material removal gauge and thickness scale

#DW735X	(DWDW735X)	102 lbs.	779
---------	------------	----------	-----



7-1/4" Worm Drive Circular Saw

- Lightweight magnesium construction for optimum user handling, comfort, and strength
- Durable cast magnesium footplate provides a tough and solid cutting platform
- Top-accessible spindle lock enables easier and faster blade changing

#DWS535B	(DWS535B)	18.5 lbs.	219
----------	-----------	-----------	-----



SKIL

13 Amp Reciprocating Saw

- BUZZKILL Technology reducing vibration by 35%
- Variable speed trigger for better control
- Tool- less blade clamp
- Oversized trigger provides flexibility to cut in multiple positions

#SPT44A-00-13	(SKSPT44A-00)	10 lbs.	119.99
---------------	---------------	---------	--------



DEWALT

10" Single Bevel Compound Miter Saw

- 0-48° degree bevel capability
- 14 positive stops
- 15 Amp, 5000 RPM

#DWS713	(DWDWS713)	38.1 lbs.	259
---------	------------	-----------	-----



Heavy-Duty 12" Double-Bevel Compound Miter Saw

- 15.0 Amps, 3,600 rpm motor
- Double bevel design allows saw to bevel left and right 0° - 48° with positive stops at 0°, 33.9°, 45° and 48° both left & right allowing user to flip the saw not material
- Includes carbide blade, dust bag and blade wrench

#DWS715	(DWDWS715)	51 lbs.	329
---------	------------	---------	-----



Heavy-Duty 12" Double-Bevel Sliding Compound Miter Saw

- XPS cross cut positioning system
- 15 Amp, 3,800 rpm motor
- Tall sliding fences support crown molding up to 7-1/2" nested and base molding up to 6-3/4"
- Cuts up to 2x16 dimensional lumber at 90° and 2x12 at 45°
- Miterers 60° to the right and 50° to the left

#DWS780	(DWS780)	66 lbs.	649
---------	----------	---------	-----



10" Compact Job Site Table Saw With Rolling Stand

- Telescoping fence with 32-1/2" rip capacity
- 15 Amp high-torque motor
- Includes: 10" 24-tooth carbide blades, rolling table saw stand, miter gauge and push stick

#DWE7491RS	(DWE7491RS)	113 lbs.	649
------------	-------------	----------	-----



Heavy-Duty Miter Saw Stand

- Universal design of lightweight aluminum
- 5-1/2' beam extends to support up to 16 ft. of material and up to 400 lbs.

#DWX723	(DWX723)	48.4 lbs.	229
---------	----------	-----------	-----



1/2" VSR Drill

- All-metal keyless ratcheting chuck
- 10 Amp, 0-1,200 rpm
- Mid-handle grip

#DWD215G	(DWD215G)	6.75 lbs.	174.99
----------	-----------	-----------	--------



TOOLS

DEWALT
20V MAX XR Lithium Ion Brushless 3-Speed Drill/Driver Kit

- 3-speed, all-metal high performance transmission
- DEWALT-built high power, high efficiency brushless motor
- Heavy-duty 1/2" ratcheting metal chuck
- 3-Mode LED provides lighting in dark or confined spaces

#DCD996P2 (DWDCD996P2) 11.24 lbs. **369**



20V MAX Lithium Ion Brushless 1/4" Impact Driver Kit

- Kit includes: DCF887 3-Speed Impact Driver, (2) DCB204: 20V* Max XR Premium Li-Ion Batteries (4.0 Ah), Fast Charger, Belt Hook and Kitbox

#DCF845P2 (DWDCF845P2) 9.09 lbs. **319**



BARE TOOLS **BATTERIES NOT INCLUDED**

Add to your existing Tool Kit. Use the batteries & chargers you already have. Tools for all your needs.

20V MAX Drywall Cut-Out Tool

- 26,000 RPM motor
- Tool-free for fast and easy bit changing
- Dust-sealed
- Bright LED light

#DCS551B (DCS551B) 2.5 lbs. **149.99**



20V MAX 7 1/4" Sliding Miter Saw

- Capacity to cut 3 5/8" nested crown and 3 1/2 base vertically
- Adjustable stainless steel miter detent plate with 11 positive stops
- Compact, lightweight design (30 lbs.)
- Cam lock miter handle

#DCS361B (DWDCS361B) 35.8 lbs. **349**



20V MAX 6-1/2" Circular Saw

- 5,150 RPM motor
- High strength and lightweight magnesium shoe
- 0-50° bevel capacity
- 6-1/2" carbide-tipped blade

#DCS391B (DWDCS391B) 8.65 lbs. **139**



20V MAX 4-1/2" - 5" Brushless Cordless Paddle Switch Angle Grinder With FlexVolt Advantage™ (Tool Only)

- E-Clutch
- Kickback Brake
- E-Switch Protection

#DCG416B (DWDCG416B) 4.6 LBS **249**



20V MAX XR Brushless Cordless 3-speed Oscillating Multi-Tool

- DEWALT® brushless motor
- Quick-Change™ accessory system
- Dual-Grip™ variable speed trigger
- Bright LED Light
- *Universal accessory adapter

#DCS356B (DWDCS356B) 2.33 lbs. **159**



20V MAX XR XR® Cordless Jig Saw (Tool Only)

- Brushless motor
- LED Light
- 4 position orbital action

#DCS334B (DWDCS334B) 5.2 lbs **219**



20V MAX XR 1/4" 3-Speed Impact Driver

- DEWALT built brushless motor
- One-handed loading 1/4" hex chuck

#DCF850B (DWDCF850B) 2.65 lbs. **149**



20V MAX* XR® Brushless Lithium Ion 3 Speed Hammerdrill

- 3-speed, all-metal transmission
- Heavy-duty 1/2" self-tightening chuck
- High power, high efficiency motor

#DCD996B (DWDCD996B) 4.33 lbs. **239**



20V MAX Reciprocating Saw

- 1-1/8" stroke length, 0-3,000 spm
- Variable speed with trigger lock

#DCS380B (DWDCS380B) 6.40 lbs. **139**



20V MAX 1/2" High Impact Torque Wrench

- 300 ft.-lbs. of maximum torque
- Durable magnesium gear case & all metal transmission

#DCF900B (DWDCF900B) 2.50 lbs. **269.99**



Pricing Notice

Pricing and availability are subject to change due to current supply chain issues and market conditions. If a price is not listed, contact a SBS team member for current market pricing or assistance.



DEWALT
20-Volt MAX XR Lithium-Ion Cordless Brushless 2-Speed 21° Plastic Collated Framing Nailer (Tool Only)

- Capable of driving 21 degree fasteners from 2 in. to 3-1/4 in.
- Compatible with all DEWALT 20-Volt MAX batteries and chargers
- Ideal for fencing, framing, and decking applications

#DCN21PLB (DWDCN21PLB) 8.5 lbs. **369**



Atomic 20V MAX Brushless Cordless 2-Tool Combo Kit

- Kit includes: (1) DCD708 20V MAX* 1/2 in. Compact Drill/Driver, (1) DCF809 20V MAX* 1/4 in. Impact Driver, (1) DCB107 Charger and (2) 20V MAX* Lithium Ion Batteries

#DCK278C2 (DWDC278C2) 8.1 lbs **249.99**



20V MAX XR Lithium Ion Brushless Compact Drill/Driver Kit

- 2-speed settings (0-600/0-2,000 RPM)
- DEWALT brushless motor delivers up to 57% more run time over brushed
- Compact (7.2" front to back), lightweight (3.5 lb) design
- Kit includes DCD790 1/2" Drill/Driver, (2) 20V Max* XR Compact Li-Ion Batteries (2.0Ah), Fast charger, Belt hook, On-board bit holder, Kitbox

#DCD800D2 (DWDCD800D2) 8.75 lbs. **199**



20V MAX XR Lithium Ion Brushless Compact Drill/Driver & Impact Driver Combo Kit

- DCD791 20V 1/2" Drill/Driver
- DCF887 1/4" Impact Driver
- (2) DCB203 20V Battery (2.0AH)
- Charger
- (2) Belt Hooks & Contractor Bag

#DCK225D2 (DWDC225D2) 10.16 lbs. **299.99**



20V MAX Premium 5-Tool Combo Kit

- Kit include: DCD985 1/2" Hammerdrill, DCS380 Reciprocating Saw, DCF885 1/4" Impact Driver, DCS391 6 1/2" Circular Saw, DCL040
- LED Work Light
- (2) 20V MAX* Lithium Ion 3.0 Ah Battery Packs
- Fast Charger

#DCK592L2 (DCK592L2) 27.9 lbs **699**



DEWALT 8V MAX Gyroscopic Screwdriver Kit

- 1 hour charger
- (2) 8V MAX* compact batteries
- Kit Bag

#DCF680N2 (DWDCF680N2) 3.1 lbs **119**



20V MAX XR XR® Brushless Deep Cut Band Saw (Bare Tool)

- 5" Cutting Capacity
- LED Light
- Variable Speed
- Toolless Blade Change

#DCS374B (DWDCS374B) 15.79 lbs **329**



TOOLS

Pricing Notice

Pricing and availability are subject to change due to current supply chain issues and market conditions. If a price is not listed, contact a SBS team member for current market pricing or assistance.

TOOLS

DEWALT 7" Abrasive Metal or Masonry Blades

- For fast cutting and chopping with all 7" circular saws
- Your choice

Metal	(DW3511)	.41 lb.	5.99
Masonry	(DW3521)	.38 lb.	6.99

7-1/4" Carbide Circular Saw Blade 24-Tooth Blade

#DWA171424 (DWA171424) 0.5 lb. **16.99**

7-1/4" Steel Combination 40-Tooth Blade

- For fast and smooth rips, cross cuts and miters

#DWDWA171440 (DWA171440) 0.74 lb. **24.99**

10" Combination 60-Tooth Blade

- Micro-grain carbide produces ultra-sharp cutting edges
- Laser-cut plate, tough coat finish

#DWA11060 (DWA11060) 1.5 lb. **55.99**

12" Crosscutting 32-Tooth Blade

- Thin kerf laser-cut plate for precise, accurate cuts
- Crosscutting saw blade

#DWA11024 (DWA11024) 2.6 lb. **31.99**

12" Crosscutting 80-Tooth Blade

- Laser-cut plate for precise, accurate cuts
- Ultra-smooth crosscutting

#DWA11280 (DWA11280) 2.7 lb. **57.99**

Reciprocating Saw Blades

- Matrix II steel with 8% cobalt
- Flexible body resists breaking
- Reinforced teeth

6" Wood			
5-Pack	#DW4850 (DWDW4850)	0.25 lb.	15.99
6" Metal			
5-Pack	#DWA4186 (DWA4186)	0.25 lb.	19.99
8" Metal			
5-Pack	#DWA4179 (DWA4179)	0.39 lb.	24.99
12" Wood			
5-Pack	#DW4849 (DW4849)	0.5 lb.	27.99
12" Metal			
5-Pack	#DWA41812 (DWA41812)	0.5 lb.	31.99



20 Pc. Black and Gold Drill Bit Set

- High Speed Steel
- Split point
- 3 flats shank

#DW1177 (DW1177) .25 lb. **31.99**

35 Pc. DeWalt Screwdriver Bit Set

#DWA2T35IR (DWA2T35IR) 1.66 lb. **49.99**

DIABLO Sanding Belts

- Sands wood, metal, plastic and fiberglass
- 1 pack

120 Grit	#FREDCB321120S02G	0.25 lb.	10.99
80 Grit	#FREDCB321080S02G	0.25 lb.	10.99
50 Grit	#FREDCB321050S02G	0.25 lb.	10.99

EAB 6 Pc. Oscillating Tool Combo Kit

#SAB1070512 .15 lbs. **54.99**

Milwaukee Metric Impact Duty 19 Pc. Socket Set

- 3/8" inch drive design
- Chrome Molybdenum Steel construction
- Includes case with handle 6 mm, 7 mm, 8 mm, 9 mm, 10 mm, 11 mm, 12 mm, 13 mm, 14 mm, 15 mm, 16 mm, 17 mm, 18 mm, 19 mm, 20 mm, 21 mm, 22 mm, 23 mm & 24 mm

#49-66-6801 (MIL49-66-6801) 4 lbs. **109.99**

STANLEY BOSTITCH 6 Gallon / 150 PSI Oil-Free Compressor

- Long-life oil-free, maintenance-free pump for convenient use
- 2.6 SCFM* delivered @ 90 PSI pump enable long run time & quick recovery

#BTFP02012 (BTFP02012) 29 lbs. **169**

18 Ga. Brad Nailer

- Comfort grip, adjustable depth control
- Uses Stanley Bostitch 5/8" - 2-1/8" brads

#BTFP12233 (BTFP12233) 5 lbs. **129.99**

23 Ga. Pin Nailer

- Adjustable high/low power control
- Low profile nosepiece for clear line-of-site
- Lightweight aluminum housing

#HP118K (HP118K) 4.2 lbs. **179.99**

Strapshot™ Metal Connector Nailer

- Exposed nail tip places fastener point directly into connector holes
- Includes carrying case

#MCN150 (MCN150) 5.1 lbs. **259**

STANLEY BOSTITCH Coil Roofing Nailer

- Lightweight magnesium housing
- Side load canister-one-step nail loading
- Massive rubber housing pads
- Shingle gauge for fast layouts

#RN46-1 (RN46-1) 5.8 lbs. **269**

Mini Impact Palm Nailer

- Rubber grip design
- 360° swivel air fitting
- Front exhaust
- Drives Most Common Bulk Finish, PN50 (PN50) 11 lb. **64.99**

Heavy-Duty, Round Head Stick Framing Nailer

- Lightweight magnesium housing
- Tool-free adjustable, die-cast aluminum deflector

#F21PL (F21PL) 9.2 lbs. **279.99**

Metal Connector Nailer

- Exposed nail tip places fastener point directly into connector holes
- 1-1/2" and 2-1/2" 35° paper tape metal connector nails fastener range

#MCN250 (MCN250) 9.65 lbs. **399.99**



Full line of fittings and accessories available. Male and female quick couplers in 1/4" and 3/8". Blowguns, swivels, tire chucks, line lubricants, oils and filters.

DEWALT 60V MAX* Flexvolt® 2.5 Gallon Cordless Air Compressor Kit

- Up to 1,220 nails per charge**
- Heavy duty roll cage for jobsite application
- Compressor Made in the USA with Global Materials

#DCC2560T1 (DWDCC2560T1) 28.75 lbs **349.99**

DEWALT 1.1 HP 4-Gal 125 PSI Electric Wheeled Dolly-Style Air Compressor with Panel

- 4.0 CFM delivered at 90 PSI pump
- Oil lubricated pump
- Cast iron cylinder
- 10" pneumatic wheel and handle kit

#D55154 (D55154) 85 lbs. **454.99**



TOOLS

TOOLS

Pricing Notice

Pricing and availability are subject to change due to current supply chain issues and market conditions. If a price is not listed, contact a SBS team member for current market pricing or assistance.

Milwaukee M18™ Cordless 6-Tool Combo Kit

- M18™ 1/2" Hammer Drill / Driver (2602-20)
- M18™ 1/4" Hex Impact Driver (2650-20)
- M18™ Sawzall® Recip Saw (2620-20)
- M18™ 6 1/2" Circular Saw (2630-20)
- M18™ 4-1/2" Cut-off / Grinder (2680-20)
- M18™ Work Light (49-24-0171)

#MIL2696-26	41.5	779.99
-------------	------	---------------

Milwaukee M18™ Compact Brushless 2-Tool Combo Kit, Drill Driver/Impact Driver

- M18™ 1/2" Compact Brushless Drill/Driver
- M18™ 1/4" Compact Brushless Hex Impact Driver
- (2) M18™ REDLITHIUM™ CP2.0 Batteries
- M18™/M12™ Multi-Voltage Charger
- (2) Belt Clips, and a Contractor Bag

MIL2892-22CT	4.6	229.00
--------------	-----	---------------

Milwaukee M18 FUEL™ Hackzall® Kit

- POWERSTATE™ Brushless Motor has no wearable parts, which keeps the motor running longer without needing service
- REDLINK PLUS™ Intelligence protects against overload and over heating
- Rubber seal and weep holes provide added protection against water ingress and debris

MIL2719-21	4	329.99
------------	---	---------------

Milwaukee M18™ Random Orbit Sander

- 12,000 OPM Max
- More Material Removed Per Charge
- Variable Speed Control
- 5" Sanding Pad
- 7,000-12,000 OPM Variable Speed
- 3/32" Orbit Diameter

MIL2648-20	2	129.00
------------	---	---------------

Milwaukee M18 FUEL™ 4-1/2" / 5" Braking Grinder Paddle Switch, No-Lock

- POWERSTATE™ Brushless Motor: Purposely built for the M18 FUEL™ 4-1/2" / 5" Angle Grinder delivers 8,500 RPM to provide the power to complete the toughest grinding and cutting applications.
- REDLITHIUM HIGH OUTPUT Battery Pack: Provides 50% more power and runs 50% cooler versus standard REDLITHIUM Battery.

MIL2880-20	3.1	199.00
------------	-----	---------------

Milwaukee M18 FUEL™ Oscillating Multi-Tool

- POWERSTATE™ Brushless Motor: Purposely built for the M18 FUEL™ Oscillating Multi-Tool combined with 10,000 to 20,000 OPM delivers fastest speed of cut.
- REDLITHIUM™ Battery Pack: Superior pack construction, electronics, and performance deliver more work per charge and more work over pack lifespan than any battery on the market.

MIL2836-20	3.1	229.00
------------	-----	---------------

Milwaukee M18 FUEL™ SURGE™ 1/4" Hex Hydraulic Driver

- Milwaukee® POWERSTATE™ Brushless Motor provides more power, more run-time, and longer life.
- REDLINK PLUS™ Electronic Intelligence enables advanced communication between your batteries and tools, allowing for unmatched levels of performance, protection, and productivity.

MIL2760-20	2.8	179.99
------------	-----	---------------

Milwaukee M18 FUEL™ 2 Gallon Compact Quiet Compressor

- Only 68dB(A)
- Easily carry design for less fatigue taking on and off the jobsite
- Single Turn Regulator
- POWERSTATE™ Brushless Motor delivers maximum power and long motor life

MIL2840-20	31.25	379.00
------------	-------	---------------

Milwaukee M18 FUEL™ D-Handle Jig Saw

- POWERSTATE™ Brushless Motor: Increased SPM and the power to cut hard materials, including hardwoods and metals
- REDLITHIUM battery technology: deliver more work per charge and more work over pack life than any battery on the market
- 4-position orbital cutting provides versatility for application-specific cutting4-position orbital cutting provides versatility for application-specific cutting

MIL2737-20	5.8	199.99
------------	-----	---------------

Milwaukee M18 FUEL™ 21 Degree Framing Nailer

- REDLINK PLUS intelligence provides optimized performance and overload protection using total system communication between tool, battery and charger
- POWERSTATE Brushless Motor delivers longer life and higher performance
- Pivoting Rafter Hook
- Belt Hook
- Tool Free Drive Depth Adjustment
- On Board Hex Key Storage

MIL2744-20	9.4	379.00
------------	-----	---------------

Milwaukee M12™ Cordless Palm Nailer

- Powerful 12-volt motor and impacting mechanism: Deliver 2.2 ft-lbs of blow energy and 2700 BPM
- Industrial-duty collet: 6D-16D magnetic collet provides secure hold for one-handed tool use
- REDLITHIUM™ Battery Technology: Superior pack construction, electronics, and performance deliver more work per charge and more work over pack life than any battery on the market

MIL2458-20	3.4	159.99
------------	-----	---------------

STANLEY Utility Knife

- 2 position blade
- Storage handle includes 2 extra blades

#10-099	(ST10099)	0.25 lb.	5.69
---------	-----------	----------	-------------

FatMax™ Utility Knife

- Adjustable thumb-dial locking wheel holds blade in place and prevents shifting

#10-778	(ST10778)	.4 lbs.	10.99
---------	-----------	---------	--------------

100 Pack Fat Max Utility Knives

- Precision ground blades
- Dispenser pack

#11-700A	(ST11700A)	.94 lbs.	22.99
----------	------------	----------	--------------

30 ft. Tape Measure

- Exclusive blade control
- Heavy-duty Tru-Zero hook
- Slide lock up front

#33-430	(ST33430)	1.3 lbs.	16.99
---------	-----------	----------	--------------

1-1/4" x 25 ft. FatMax® Tape Measure

- Contractor grade
- High impact ABS case
- Easy to read graphics & extra long standout

#33-725	(ST33725)	1.5 lbs.	25.99
---------	-----------	----------	--------------

1-1/4" x 30 ft. FatMax® Tape Measure

- 11' tape standout
- BladeArmor™ coating on the first 6"

#33-730	(ST33730)	1.5 lbs.	37.99
---------	-----------	----------	--------------

16 oz. Curve Claw Nail Hammer

- Jacketed graphite handle
- High carbon, precision balanced, polished steel head

#51-505	(ST51505)	1.6 lbs.	22.99
---------	-----------	----------	--------------

22 oz. FatMax® Checkered Face Framing Hammer

- Forged, one-piece steel construction for strength and durability

#51-167	(ST51167)	2 lbs.	34.99
---------	-----------	--------	--------------

VAUGHAN 23 oz. California Framing Hammer

- White hickory handle is triple wedged
- Extra-large striking face

#CF1	(CF1)	2.3 lbs.	39.99
------	-------	----------	--------------

STANLEY 10" Fixed Frame Hacksaw

- Pivot-load feature allows quick and easy blade change

#STHT20138	(STHT20138)	2 lbs.	11.99
------------	-------------	--------	--------------

Combination Bow Saw & Hacksaw

- Built-in hand safety guard
- Two blades included

#80799	(80799)	1.5 lbs.	19.99
--------	---------	----------	--------------

Combination Square

- Level, depth and marking gauge, square plus scribe

#46012	(ST46-012)	0.4 lb.	11.99
--------	------------	---------	--------------

7" Speed Square

- Five tools in one: framing square, try square, miter square, protractor and saw guide

#SO101C	(SO101)	0.5 lb.	11.99
---------	---------	---------	--------------

STANLEY Square

- Body: 24" x 2", tongue: 16" x 1-1/2"
- 1/8" graduations, lumber scale, decimal equivalent table, nail sizes, wood screw gauge

#45-300	(ST45300)	0.83 lb.	14.99
---------	-----------	----------	--------------

STANLEY 48" FATMAX Box Beam Level

- Max Edge
- Shock absorbing end caps hold up to heavy use

#43-548	(ST43548)	2.50 lbs.	37.99
---------	-----------	-----------	--------------

STABILA Aluminum Levels

- 3 vertical & horizontal vials
- Removable end caps

48"	#37448	(T196HSL48)	2.7 lbs.	179.99
-----	--------	-------------	----------	---------------

Hammer Tacker

- Strikes like a hammer – automatically drives a staple with each blow
- Widely used for fastening insulation, roofing felt, carpet, underlayment, etc.

#HT-50	(ARHT50)	2.2 lbs.	37.99
--------	----------	----------	--------------

STANLEY 8" Slip Joint Plier

- Drop forged
- Carbon Steel

#84-098	(ST84-098)	0.5 lbs.	13.99
---------	------------	----------	--------------

4 Piece Standard Screwdriver Set

- Magnetic tip
- Comfort grip
- 2 phillip - 2 straight blade

#STDWHT65200	(DWHT65200)	.5 lb.	16.99
--------------	-------------	--------	--------------

STANLEY 13" Wonder Bar

- Forged high carbon steel
- Beveled nail slot on both ends

#55-515	(ST55515)	1.3 lbs.	12.99
---------	-----------	----------	--------------

11" Nail Puller

- Double-end puller features 90° and 30° offset claws
- Heat-treated for durability

#55-035	(ST55035)	1.15 lbs.	17.99
---------	-----------	-----------	--------------

3 Piece FatMax® Short Blade Chisel Set

- Hardened, tempered carbon steel
- Steel striking cap for use with steel-headed hammers

#16-970	(ST16970)	1.2 lbs.	25.99
---------	-----------	----------	--------------

IRWIN 100 Ft. Aluminum Chalk Reel

- Wide door for quick and easy chalk fill
- 100' Abrasion-resistant poly line provides 5-6 strikes per pull

#1932880	(IRW1932880)	1.0 lbs.	6.99
----------	--------------	----------	-------------

Staples

- 1250 pieces per package

1/4"	(AR50424)	0.5 lb.	4.59
5/16"	(AR50524)	0.5 lb.	4.59
3/8"	(AR50624)	0.5 lb.	4.99
1/2"	(AR50824)	0.5 lb.	5.69

Heavy-Duty Staple Gun

- Chrome finish-all steel construction
- Patented jam-proof mechanism
- Compression spring action
- High carbon hardened steel working parts

#T-50 Gun	(ART50)	2.3 lbs.	22.99
#T-50 17/32" Staples	(AR50CT24)	0.5 lb.	5.69

TOOLS

Pricing Notice

Pricing and availability are subject to change due to current supply chain issues and market conditions. If a price is not listed, contact a SBS team member for current market pricing or assistance.

TOOLS

3M Hard Hat

- Four-point adjustable suspension
- Meets ANSI requirements for protective head wear
- White



#CHHWH1-12-V-12-DC (3MCCHWH1-V-12-DC) 1 lb. 14.99

“Dakura” Polarized Safety Glasses

- Wrap-around frame
- Scratch resistant hard coat & anti-fog polycarb lens
- U.V. ray protection
- Choose from copper, smoke, silver or blue lens color



(SGTSM216/SGSR116/SGDZ111/EETXP415)) 0.3 lb. 44.99

CLC Back Support

- Provides support to back and helps reduce lower back pain
- 1-1/4" knit suspenders
- 8" wide elastic back panel
- Medium or large



#5000MED (PRVSBM) 0.88 lb. 21.99
#5000LG (PRVSBL) 0.9 lb. 21.99

3M Roofer's Safety Kit

The HUV universal harness has 5 points of adjustment for added comfort. The vertical lifeline assembly contains a 50 ft. lifeline, shock pack and positioning device with 18-Inch extension lanyard. This kit also comes with a heavy duty temper reusable anchor point to attach onto the ridge of the roof. Used for residential rooftop safety.



#00815-QC (GF00815) 17.3 lbs. 119.99

3M Foam Ear Plugs

- Soft, comfortable hearing protection for high noise situations (up to 100dBA TWA)
- One pair



#90581 (3M905812001CEA) 0.01 lb. 29¢

Deluxe Office First Aid Kit

- Includes 196 high quality first aid supplies and pain medication
- Sturdy, well organized case
- First aid care for up to 50 people



#225U (FA225U) 4 lbs. 94.99

3M Paint Spray-Pesticide Respirator

- Includes half face piece, 1 pair organic vapor cartridges, 2 pair of particulate filters and 1 pair of filter retainers
- Medium or large



#R6211/311 (3M6211PA1AR621) 1 lb. 39.99

Jackson Safety Glasses

- Lightweight design
- Meets ANSI Z87.1+ Standards
- Universal nose bridge
- 99.9 % UV protection



#3004880 (CLRSFTYGLSS) 0.1 lb. 3.99

CLC Liars Suspenders

- Perfect for fibbers, fishermen, truth stretchers and leg pullers
- Made from premium elastic, top quality hardware and genuine leather cross brace

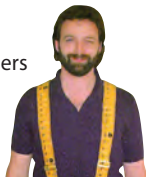

#110RUL (CLC110RUL) 0.56 lb. 13.99

5-Pocket Tool System

- Made of double layered 600D polyester fabric
- Adjustable, padded suspenders
- One size fits most



#1614 (CLC1614) 5 lbs. 119.99

Heavy-Duty Construction Work Apron

- 12 pockets, 2" wide belt, fits sizes 29"-46"
- 4 main nail/tool pockets and 6 small pockets
- Leather tape holder and combination square holder



#1427X (CLC1427X) 1.9 lbs. 31.99

Tools sold separately

CLC 58-Pocket Zippered Tool Carrier

- 52 Pockets inside and 6 pockets outside to organize tools and accessories
- Large center compartment to carry multiple power tools and accessories
- 2 outside compartments
- Zippered side panels



#1539 (CLC1539) 6.0 lbs. 99.99

Padded Pro Suspenders

- Fully adjustable
- Heavy duty padding
- One size fits most
- Convenient quick fastening system



#5122 (CLC5122) 0.88 lbs. 39.99

17-Pocket/4-Piece Combo Apron

- Rugged fabric & nylon binding
- 6 Main nail and tool pockets and 11 smaller pockets
- Padded comfort belt with double adjustment fits waists 29"-52"



#1604 (CLC1604) 3.7 lbs. 54.99

Plastic Cap Knee Pads

- Exclusive grooved cap design prevents thread abrasion
- Super tough, lightweight fabric covering, comfortable foam padding for extra knee protection
- One size fits all
- Comfortable, double straps with hook and loop fasteners



#V230 (CLCV230) .75 lbs. 29.99

Non-Skid / Non-Marring Knee Pads

- Soft outer shell
- Closed cell foam padding
- Rubber straps



#361 (CLC361) 2 lbs. 37.99

Round Point Shovel	#SV-DR92	(SEYSV-DR92)	4.15 lbs.	23.49
Square Point Shovel	#49833	(SM49833)	4.15 lbs.	26.29
Round Point Shovel	#62510	(BT62510)	4.6 lbs.	59.99
Fiberglass Square Point Shovel	#62525	(BT62525)	5.1 lbs.	59.99
Fiberglass Round Point Shovel	#82515	(BU82515)	4.75 lbs.	62.99
Aluminum Scoop Shovel	#49265	(SEY49265)	3.70 lbs.	69.99

Husqvarna

Gas Chain Saw

- 16" model is Ideal for jobs like pruning, lighter cutting tasks and hobby work
- Equipped with Smart Start and fuel pump to ensure easy starts everytime



16"			
Chain Saw	(HV970515016)	21 lbs.	267.99
Replacement Chain	#S56 (16CSRC)	0.4 lb.	25.99
Bar/Chain Extender	#27857 (OR27857)	2.1 lb.	42.99

18"			
Chain Saw	(HV967651003)	23 lbs.	469.99
Replacement Chain	#G72 (OCM72)	0.93 lb.	37.99

16" Electric Chainsaw			
Chain Saw	#WG303.1 (WG3031)	18.3 lbs.	119.99

OREGON

Chainsaw File

- Your choice 7/32" or 5/32"



#23575/77 (OR23575/77) 0.3 lb. 10.99

Utility Two-Cycle Oil

- For high performance requirements of severe duty air-cooled two-stroke cycle engines
- 8 oz.



#702275 (702275) 0.5 lb. 3.49

Bar & Chain Oil

- Reduces friction between bar & chain
- Quart



#702278 (702278) 2.5 lbs. 7.99

5-Gallon Poly Fuel Can

- The SmartControl system offers customers ease of use in a durable design, with an added layer of protection. The SmartControl delivers fast fills without spills. The easy-push and controllable flow makes filling everything from lawn mowers to recreational vehicles a cleaner, safer, better experience.



#FSCG571 (SCFSCG571) 2.6 lbs. 37.99

5-Gallon Poly Diesel Fuel Can

- Self-venting spout



#FSCD571 (SCFSCD571) 3 lbs. 37.99

15 Gallon Plastic Drum

- Meets DOT-34 regulations for domestic shipments
- Standard closures furnished are 2" NPT with opposite 3/4" NPT equipped with solid plugs
- Opaque pigment for ultraviolet resistance



(GFPC15) 9 lbs. 139.99

Drum Bung Wrench (DWP) 2 lbs. 38.99

Hi-Flow Gas Can Spout

- High flow fuel replacement spout and vent kit
- For use on portable fuel containers manufactured prior to January 1, 2009
- Kit contains spout and cap, 8" spout extension for hard to reach tanks, 1/2" replacement push in vent, second base cap to fit additional cans and a flame arrester
- 7/8" opening, fast fueling for off road equipment, tractors, boats and more



#30051 (CO30051) 0.20 lbs. 17.99

Blitz Fuel Can Replacement Parts

Nozzle Kit #05459 (SC05459) 0.2 lb. 9.99

Shaker Siphon

- Works with most liquids
- Anti-static



(WMW54154) .5 lbs. 10.99

Fluid Transfer Hand Pump

- For all types of petroleum products



#FR152 (FR152) 17 lbs. 269.99

FASTENERS & NAILS

Pricing Notice

Pricing and availability are subject to change due to current supply chain issues and market conditions. If a price is not listed, contact a SBS team member for current market pricing or assistance.

FASTENERS & NAILS

Full line of nails and staples available in 1lbs, 5lbs and larger bulk boxes

Please call an expert to find the correct fastener for the application.

HUTTIG-GUARD® Platinum Outdoor Screws

- Double Countersink
- Star drive
- Knurled Shank



			1 lb.		5 lb.
#6	1-1/4"	#HGG114PLTBZ1	8.99	#HGG114PLTBZ5	43.99
#6	1-5/8"	#HGG158PLTBZ1	8.99	#HGG158PLTBZ5	43.99
#7	2"	#HGG2PLTBZ1	8.99	#HGG2PLTBZ5	43.99
#8	2-1/2"	#HGG212PLTBZ1	8.99	#HGG212PLTBZ5	43.99
#8	3"	#HGG3PLTBZ1	8.99	#HGG3PLTBZ5	43.99
#8	3-1/2"	#HGG312PLTBZ1	8.99	#HGG312PLTBZ5	43.99
#8	4"	#HGG4PLTBZ1	8.99	#HGG4PLTBZ5	43.99

HUTTIG-GUARD® Premium Outdoor Screws
15 Year Limited Warranty

HUTTIG-GUARD® Star Drive Premium Deck Screws

			1 lb.		5 lb.
#6	1-1/4"	#HGG114PREBN1	7.99	#HGG114PREBN5	33.99
#6	1-5/8"	#HGG158PREBN1	7.99	#HGG158PREBN5	33.99
#8	2"	#HGG2PREBN1	7.99	#HGG2PREBN5	33.99
#8	2-1/2"	#HGG212PREBN1	7.99	#HGG212PREBN5	33.99
#10	3"	#HGG3PREBN1	7.99	#HGG3PREBN5	33.99
#10	3-1/2"	#HGG312PREBN1	7.99	#HGG312PREBN5	33.99

HUTTIG-SPIN® Bugle Head Drywall Screws

- Attaches drywall to 20-25 ga. steel studs fine thread.

			1 lb.		5 lb.
#6	1-1/4"	#HSP114FT1	7.99	#HSP114FT5	31.99
#6	1-5/8"	#HSP158FT1	7.99	#HSP158FT5	31.99

Black

- Attaches drywall to wood

			1 lb.		5 lb.
#6	1-1/4"	#HSP114CT1	7.99	#HSP114CT5	31.99
#6	1-5/8"	#HSP158CT1	7.99	#HSP158CT5	31.99
#8	2-1/2"	#HSP212CT1	7.99	#HSP212CT5	31.99
#8	3"	#HSP3CT1	7.99	#HSP3CT5	31.99

Bulk Tubs

#6	1-1/4"	#HSP114CT8M	28.7 lbs.	85.99
#6	1-5/8"	#HSP158CT5M	23.1 lbs.	71.99

HUTTIG-GRIP®

Huttig-Grip offers you a comprehensive mix of fasteners for virtually any application, from general construction, to corrosive environments, to commercial builds.

HUTTIG-GUARD® All Purpose Screws

- YZ AP STAR SCREWS

			1 lb.		5 lb.
	1-1/4"	#HGS114YAP1	\$4.79	#HGS114YAP5	\$19.49
	1-5/8"	#HGS158YAP1	\$4.79	#HGS158YAP5	\$19.49
	2"	#HGS2YAP1	\$4.79	#HGS2YAP5	\$19.49
	2-1/2"	#HGS212YAP1	\$4.79	#HGS212YAP5	\$19.49
	3"	#HGS3YAP1	\$4.79	#HGS3YAP5	\$19.49
	3-1/2"	#HGS312YAP1	\$4.79	#HGS312YAP5	\$19.49
	4"	#HGS4YAP1	\$4.79	#HGS4YAP5	\$19.49

HUTTIG-GUARD® Hand Drive Nails

			1 lb.		5 lb.
2-3/8 8D VC Sinker Nails	#HGN8CSKR1	7.99	#HGN8CSKR5	\$13.49	
3-1/4"16D CTD Sinker Nails	#HGN16CSKR1	7.99	#HGN16CSKR5	\$13.49	
6D HDG Box Nails	#HGN6HGBX1	7.99	#HGN6HGBX5	\$18.99	
8D HDG Box Nails	#HGN8HGBX1	7.99	#HGN8HGBX5	\$20.99	
16D HDG Box Nails	#HGN16HGBX1	7.99	#HGN16HGBX5	\$19.79	
1-1/2"9ga Galv Joist Nails	#HGN1129OGJH1	7.99	#HGN1129OGJH5	\$18.49	
3" 10D HDG Box Nails			#HGN10HGBX5	\$18.99	

TIMBER LOK

8" Timberlok Screws 12pc				
FMTLOK08-12		1 lbs		26.09
6" Timberlok HD Wood Screw 50ct				
FMTLOK06-50		2.9lbs		52.49
10" Timberlok Wood Screw 50ct				
FMTLOK10-50A		4.65 lbs		77.99
10" Timberlok Screw 12/pk				
FMTLOK10-12		1.5lbs		28.29

OlyLog

14" Olylog screw 250ct				
OS14250		28.5lbs		329.99

Collated Nails

HUTTIG-GRIP® 15 Gauge Galvanized Finish Nails

- For trim and fine finishing work
- 4M per case

2"	#HGCADA2G	9.6 lbs.	471.09
2-1/2"	#HGCADA212G	11.2 lbs.	56.99

HUTTIG-GRIP® 16 Gauge Straight Galvanized Finish Nail

- For casing, finish, trim, moulding, base and cabinet work
- 2.5M per case

1-1/4"	#HGCBF114G	3.5 lbs.	10.59
1-1/2"	#HGCBF112G	3.8 lbs.	56.99
1-3/4"	#HGCBF134G	4.2 lbs.	14.09
2"	#HGCBF2G	4.5 lbs.	15.09
2-1/2"	#HGCBF212G	5.2 lbs.	17.29

HUTTIG-GRIP® 18 Gauge Galvanized Brad Nail

- For casing, finish, trim, moulding, base and cabinet work
- 5M per case

3/4"	#HGCCBD34G	2 lbs.	7.19
1"	#HGCCBD1G	2.6 lbs.	8.89
1-1/4"	#HGCCBD114G	3.2 lbs.	11.09
1-1/2"	#HGCCBD112G	3.8 lbs.	12.39
1-3/4"	#HGCCBD134G	4.4 lbs.	14.99
2"	#HGCCBD2G	4.8 lbs.	16.89

Paslode® TrimMaster 16 Gauge Finish Nails

- For use with Paslode® TrimMaster Nailers
- 2M per case

1-1/2"	#650231	(PAS650231)	2.6 lbs.	44.99
1"	#650047	(PAS650047)	3.6 lbs.	45.99
2-1/2"	#650232	(PAS650232)	4.4 lbs.	49.99

16 Gauge Straight Finish Nails

- For use with Paslode® cordless nailers & fasteners
- 2M per case
- 20° angled

1-1/2"	#650283	(PAS650283)	2.9 lbs.	29.99
2"	#650285	(PAS650285)	3.5 lbs.	29.99
2-1/2"	#650287	(PAS650287)	4.9 lbs.	37.99

Staples

- For use with Paslode® fasteners

1-1/2" Galv.	10.5M	#T2695	(PAST2695)	5 lbs.	109.99
1-3/4" Galv.	9M	#T2250	(PAST2250)	5 lbs.	109.99

Joist Hanger Nails

1-1/2" x .148 Galv.	3M	#650014	(PAS650014)	26 lbs.	139.99
---------------------	----	---------	-------------	---------	--------

HUTTIG-GRIP® 21° Stick Framing Nails

- For framing, sheathing, subfloors & roof decking
- Plastic collated

.113 Diameter				
2"	Galv.	5M	#HGCDFVTWB5M	33 lbs. 111.29
2-3/8"	Smooth	5M	#HGCDJVRXB5M	38 lbs. 69.99
2-3/8"	Galv.	5M	#HGCDJVTWB5M	38 lbs. 128.99
2-3/8"	Ring	2.5M	#HGCDJVRWB5M	20 lbs. 76.49

.131 Diameter				
2-1/2"	Smooth	4M	#HGCDKXTXB5M	47.5 lbs. 225.99
3"	Smooth	4M	#HGCDMXTXB4M	48 lbs. 179.99
3-1/4"	Smooth	4M	#HGCDNXRXB4M	42 lbs. 92.99
3-1/4"	Galv.	4M	#RHS12D131HDG	56 lbs. 219.99

.148 Diameter				
2-3/8"	Smooth	4M	#HGCDJYRXB4M	49 lbs. 126.99
3"	Smooth	4M	#HGCDMYRXB4M	61.16 lbs. 159.99

HUTTIG-GRIP® Coil Roofing Nails

- For roofing shingles or vinyl siding
- 15° wire weld coil, galvanized
- 120 Diameter • 7.2M per case

1"	Smooth	#HGC1EGCRFG	28 lbs.	81.49
1-1/4"	Smooth	#HGC114EGCRFG	34 lbs.	54.49
1-1/2"	Smooth	#HGC112EGCRFG	41 lbs.	68.49
1-3/4"	Smooth	#HGC134EGCRFG	40 lbs.	132.99

HUTTIG-GRIP® 16 Gauge Medium Crown Staples

- For sheathing, fencing, doors, cabinet backs
- Galvanized wire

7/16" Crown • 10M per case				
1-1/2"	Galv.	#HGCBCXGDR10M	27 lbs.	70.99
1-3/4"	Galv.	#HGCBCXGCR10M	31 lbs.	81.99
2"	Galv.	#HGCBCXGBR10M	34 lbs.	88.49

Paslode® Round Drive Nails

Ring Shank				
2-3/8"		5M	#650238 (PAS650238)	34 lbs. 119.99

Fullhead				
2-1/2" x .131		3M	#405253 (405253)	27 lbs. 97.99
3" x .131		2.5M	#650830 (PAS650830)	28 lbs. 99.99
3-1/4" x .131		2.5M	#650839 (PAS650839)	31 lbs. 99.99

Fullhead Galvanized				
2 3/8"X .113		2M	#650382 (PAS650382)	14lbs 72.99
3" x .131		2M	#650386 (PAS650386)	18 lbs. 119.99
3-1/2"X .131		2M	#650476 (PAS650476)	22lbs 149.99



FASTENERS & NAILS

Pricing Notice

Pricing and availability are subject to change due to current supply chain issues and market conditions. If a price is not listed, contact a SBS team member for current market pricing or assistance.

BUILDING PRODUCTS

Nominal Dimension or Call Sizes used. See page 1 for Actual Board Dimensions.



- Nail on plates are flanged for added support
- 20 gauge, galvanized

TIE PLATES				
3" x 5"	#TP35	(TP35)	0.17 lb.	1.99
3" x 7"	#TP37	(TP37)	0.23 lb.	2.99
5" x 7"	#TP57	(TP57)	0.40 lb.	4.99



TIES				
Strap	12-13/16"	#ST2122	(ST2122)	0.22 lb. 3.99
Hurricane	6"	#H6	(H6)	0.72 lb. 5.99



POST BASE				
Elev. Hot Dip Gal.	4" x 4"	#EPB44HDG	(EPB44HDG)	1.7 lbs. 34.99
Elev. Hot Dip Gal.	4" x 6"	#EPB46HDG	(EPB46HDG)	1.87 lbs. 34.99
Adjustable Z-Max	4" x 4"	#AB44Z	(ABW44Z)	1.2 lbs. 20.99



HANGER				
BCI	9-1/2"	#ITS2.37/9.5	(ITS2.37/9.5)	0.70 lb. 8.69
BCI	11-7/8"	#ITS2.37/11.88	(ITS2.37/11.88)	0.86 lb. 9.99
Dbl BCI Top	9-1/2"	#MIT359.5/2	(MIT359.5-2)	1.0 lbs. 14.99
Glulam		#HGUS5.25/10	(HGUS5.50/10)	2.85 lbs. 69.99

NAIL PLATES				
3"		#NS-1	(NS1)	.07 lb. 99¢
6"		#NS-2	(NS2)	.15 lb. 1.09

PLYWOOD CLIPS				
7/16"		#PSC716	(PSCL716E)	.04 lb. 19¢
1/2"		#PSC12	(PSCL12E)	.04 lb. 19¢
5/8"		#PSC58	(PSCL58E)	.04 lb. 19¢

STAIRCASE ANGLES				
1-1/2" X 10-1/4" X 1-1/2"		#TA10ZR	(TA10Z-R)	.74 lb. 9.99
1-1/2" X 8-1/2" X 1-1/2"		#TA9ZR	(TA9Z-R)	.39 lb. 7.49

JOIST HANGER NAIL				
1" 9GA Galv		(HGN1129HGJH1)	1.0 lb.	4.99
1-1/2" 9GA Galv		(HGN1129OGJH1)	1.0 lb.	3.99
1-1/2" 9GA Galv		(HGN1129HGJH5)	5.0 lb.	18.99

6" Truss Screws				
50 PC.		#SDWC	(SDWC15600KT50)	2.1 lb. 74.99

Lumber Notice to Customers

Boards, Lumber, Timbers, Wood Structural Panels and other building materials are commonly referenced using a nominal description that differs from the actual dimensions of the product. The actual dimensions of Boards, Lumber and Timbers are always less than the associated nominal dimensions or call sizes. See tables below for examples of common Boards, Lumber and Timbers.

Nominal Dimension or Call Size		Actual Timber Dimension	
1 in	X 2 in	=	3/4 in X 1-1/2 in
1 in	X 3 in	=	3/4 in X 2-1/2 in
1 in	X 4 in	=	3/4 in X 3-1/2 in
1 in	X 6 in	=	3/4 in X 5-1/2 in
1 in	X 8 in	=	3/4 in X 7-1/4 in
1 in	X 10 in	=	3/4 in X 9-1/4 in
1 in	X 12 in	=	3/4 in X 11-1/4 in

Nominal Dimension or Call Size		Actual Timber Dimension	
2 in	X 2 in	=	1-1/2 in X 1-1/2 in
2 in	X 3 in	=	1-1/2 in X 2-1/2 in
2 in	X 4 in	=	1-1/2 in X 3-1/2 in
2 in	X 6 in	=	1-1/2 in X 5-1/2 in
2 in	X 8 in	=	1-1/2 in X 7-1/4 in
2 in	X 10 in	=	1-1/2 in X 9-1/4 in
2 in	X 12 in	=	1-1/2 in X 11-1/4 in
4 in	X 6 in	=	3-1/2 in X 5-1/2 in
4 in	X 8 in	=	3-1/2 in X 7-1/4 in
4 in	X 10 in	=	3-1/2 in X 9-1/4 in
4 in	X 12 in	=	3-1/2 in X 11-1/4 in

Nominal Dimension or Call Size		Actual Timber Dimension	
6 in	X 6 in	=	5-1/2 in X 5-1/2 in
6 in	X 8 in	=	5-1/2 in X 7-1/4 in
6 in	X 10 in	=	5-1/2 in X 9-1/4 in
6 in	X 12 in	=	5-1/2 in X 11-1/4 in
8 in	X 8 in	=	7-1/4 in X 7-1/4 in
8 in	X 10 in	=	7-1/4 in X 9-1/4 in
8 in	X 12 in	=	7-1/4 in X 11-1/4 in

Wood Structural Panels (Plywood and OSB)

The actual dimensions of Wood Structural Panels are commonly less than the nominal dimension or call sizes. The associated thickness identified on each panel's grade stamp may also be different than the actual thickness. For example, 15/32in, 19/32in and 23/32in Wood Structural Panels may be commonly referred to as 1/2in, 5/8in and 3/4in, respectively. See table below for examples of common Wood Structural Panels:

Grade Stamp Nominal Dimension				Actual Average Wood Structural Panel Dimension			
3/8 in	X	4 ft	X 8 ft	=	11/32 in	X	3.98 ft X 7.98 ft
7/16 in	X	4 ft	X 8 ft	=	13/32 in	X	3.98 ft X 7.98 ft
15/32 in	X	4 ft	X 8 ft	=	7/16 in	X	3.98 ft X 7.98 ft
1/2 in	X	4 ft	X 8 ft	=	15/32 in	X	3.98 ft X 7.98 ft
19/32 in	X	4 ft	X 8 ft	=	9/16 in	X	3.98 ft X 7.98 ft
5/8 in	X	4 ft	X 8 ft	=	19/32 in	X	3.98 ft X 7.98 ft
23/32 in	X	4 ft	X 8 ft	=	11/16 in	X	3.98 ft X 7.98 ft
3/4 in	X	4 ft	X 8 ft	=	23/32 in	X	3.98 ft X 7.98 ft

Other Building Materials

Manufactured building products also commonly use nominal dimensions, call sizes, weights or other identifiers that differ from their actual dimensions. In many instances the actual dimensions of manufactured building products are less than the nominal dimensions, call sizes, weights or other identifiers used to describe them.

The actual dimensions and other characteristics of manufactured building products may be found in manufacturers' literature, catalogs and/or installation instructions, as applicable. Literature

identifying the actual dimensions and other characteristics of manufactured building products may be requested from the manufacturer.

For additional information related to construction material dimensions and other characteristics we encourage you to review the following documents and publications:

- United States Department of Commerce Voluntary Product Standards PS 1, PS 2 and PS 20
- American Wood Council's National Design Specifications for Wood Construction Supplement

– Design Values for Wood Construction

- APA – The Engineered Wood Association – PRP-108 Performance Standards and Qualification Policy for Structural-Use Panels

Additionally, we encourage you to consult with an appropriately licensed Design Professional (Registered Architect or Professional Engineer) and Licensed General Contractor familiar with applicable Codes, standards and wood construction design for further advice and direction on selecting materials best suited for your project.

Decking



Transcend Decking

- Designed in multiple, rich, lasting colors and a natural-looking wood grain
- Resists stains and mold better than traditional composites
- Fire Pit, Gravel Path, Tree House or Vintage Lantern
- Backed by limited warranties against material defects and against fade & stain

1" x 5 1/2" x 12'	(54612TTFPXX)	31.0 lbs.
1" x 5 1/2" x 16'	(54616TTFPXX)	41.9 lbs.
1" x 5 1/2" x 20'	(54620TTFPXX)	51.8 lbs.
.56" x 7 1/4" x 12'	(58812TTFXX)	42 lbs.
.56" x 11 1/4" x 12'	(581212TTFPF)	49 lbs.



Composite Decking

- Available in Cottage, Cabin, Beach House, Bungalow, Tuscan Villa and Cabana.

Square Edge		
5/4" x 6" x 16'	(FGL54616SXXX)	35 lbs.
5/4" x 6" x 20'	(FGL54620SXXX)	43 lbs.
Grooved Edge		
5/4" x 6" x 12'	(FGL54612GXXX)	26 lbs.
5/4" x 6" x 16'	(FGL54616GXXX)	35 lbs.
5/4" x 6" x 20'	(FGL54620GXXX)	43 lbs.

BUILDING PRODUCTS

Nominal Dimension or Call Sizes used. See page 23 for Actual Board Dimensions.

Pricing Notice

Pricing and availability are subject to change due to current supply chain issues and market conditions. If a price is not listed, contact a SBS team member for current market pricing or assistance.

BUILDING PRODUCTS

Nominal Dimension or Call Sizes used. See page 1 for Actual Board Dimensions.



Cedar Fencing

- Protect your family and pets while adding value to your home

1 x 6 x 5' Flattop	(165FBC)
1 x 6 x 6' Flattop	(15561CF)
1 x 6 x 6' Dog-Eared	(1556DE2CF)
2 x 4 x 8' Rail	(248SGC)
4 x 4 x 8' Treated Post	(448HF2TICGC)

Above Ground and Ground Contact Treated Lumber

- Select structural grade
- ACQ rated fasteners required
- Lifetime guarantee

2 x 4	8', 10', 12', 14', 16', 18', 20'
2 x 6	8', 10', 12', 14', 16', 18', 20'
2 x 8	8', 10', 12', 14', 16', 18', 20'
4 x 4	8', 10', 12', 14', 16', 18', 20'
4 x 6	8', 10', 12', 14', 16', 18', 20'



All Purpose Common Cedar

- All purpose grade stamped construction lumber
- Agency certified for many uses
- Surfaced 1 side, 2 edges

1 x 3	8', 12', 16', 20'
1 x 4	8', 10', 12', 16', 20'
1 x 6	8', 10', 12', 16', 20'
1 x 8	8', 12', 16', 20'
1 x 10	12', 16', 20'
1 x 12	12', 16', 20'
5/4 x 8 STK	8', 10', 12', 16', 20'
5/4 x 10 STK	8', 10', 12', 16'
5/4 x 12 STK	8', 10', 12', 16', 20'

Common Cedar

- Green

2 x 4
2 x 6
2 x 8

8/4 Bending Hickory

- Kiln dried
- Sold by the board foot
- Sold random length, random width

(84BHICKORY)

GREAT FOR DOG SLEDS!

4.75 lbs.



Endcut Solution

- Protects and seals treated lumber

Brown	(GP30004)	2.5 lbs.	17.99 qt.
Brown	(COPPER1)	10 lbs.	39.99 gal.

Fir Timbers

- Standard and better, surfaced four sides, 8' to 20' lengths in 2' multiples

4 x 4	(44XXGDF2)
4 x 6	(46XXGDF2)
4 x 8	(48XXGDF2)
4 x 10	(410XXGDF2)
4 x 12	(412XXGDF2)
6 x 6	(66XXGDF2)
6 x 8	(68XXGDF2)
6 x 12	(612XXGDF2)

4' x 8' Plywoods

Construction Grade

- CDX grade, agency certified
- For use in general building
- Rough both sides
- Available in 3/8", 1/2", 5/8", or 3/4"

Marine

- Both sides sanded - AB grade
- Available in 1/4", 3/8", 1/2", or 3/4" other sizes available by special order

AC Sanded

- AC grade for interior or exterior building projects where appearance is important on one side only
- Fully sanded, 1-side
- Available in 1/4", 3/8", 1/2", 5/8" or 3/4"



BCI Versa Studs

5-1/2X18' Versa Stud	(2618LVLS1.70E)	37.8 lbs.
5-1/2X24' Versa Stud	(2624LVLS1.70E)	50.4 lbs.
7-1/4X18' Versa Stud	(2818LVLS1.70E)	50.4 lbs.
7-1/4X24' Versa Stud	(2824LVLS1.70E)	72.4 lbs.

4' x 8'

OSB Sheathing

- Available in 7/16", 1/2", 5/8", and 3/4" T&G

Joists and Beams



BCI 6000

- Makes residential framing cost-effective and fast
- Precision engineering ensures stiffer and quieter support



Many more sizes available.

	24'	26'	28'	9-1/2"	4.3 lbs. per l.f.
9-1/2"	(BC60001024) 53 lbs.	(BC60001026) 57 lbs.	(BC60001028) 61 lbs.	11-7/8"	5.3 lbs. per l.f.
11-7/8"	(BC60001224) 59 lbs.	(BC60001226) 64 lbs.	(BC60001228) 69 lbs.	16"	7.4 lbs. per l.f.

1-3/4" Versa-Lam Beam

- Laminated veneer floor beams and headers
- Sold in full lengths



Permanent Wood Foundation (PWF) System is a treated plywood and lumber foundation that installs in any weather. Builders have discovered advantages to include: savings in scheduling; installation by carpentry crews; reduction in material costs, especially where concrete is at a premium, and easy to insulate and finish as a conventional frame wall. The PWF system is all about quality, strength, ease of installation and comfort.

Permanent Wood Foundation Products

2 x 4	8', 10', 12', 16', 20'
2 x 6	8', 10', 12', 16', 20'
2 x 8	8', 10', 12', 16', 20'
4 x 4	8', 10', 12', 16', 20'
4 x 6	8', 10', 12', 16', 20'

Pre-Cut Surface Dried Hem-Fir Studs

- Standard and better, surfaced four sides

2 x 4 x 92-5/8"	(249258HF)	10 lbs.
2 x 6 x 92-5/8"	(269258HF)	14 lbs.

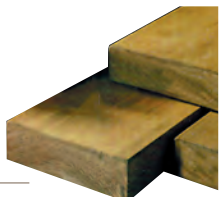

Clear Oak

- Surfaced 4 sides

1 x 2	(120AKC)
1 x 3	(130AKC)
1 x 4	(140AKC)
1 x 6	(160AKC)
1 x 8	(180AKC)
1 x 10	(1100AKC)
1 x 12	(1120AKC)



Kiln-Dried Pine Boards

- Kiln-dried No. 3 pine, surfaced four sides
- 8' to 16' lengths in 2' multiples
- Prices per linear foot

1 x 3	(13XXCOMP)	5 lbs.
1 x 4	(14XXCOMP)	5 lbs.
1 x 6	(16XXCOMP)	1 lb.
1 x 8	(18XXCOMP)	1.5 lbs.
1 x 12	(112x/XXCOMP)	2 lbs.

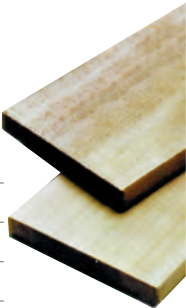

T1-11 Exterior Plywood Siding

- Texture 1-11; 5/8" thick and 4' width, 8', 9', 10' lengths
- Durable and economical
- Design flexibility & decorative finish
- Vertical grooving, 4", 8", 12" on center
- Available in 8', 9' or 10' sheets

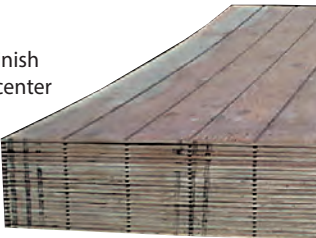

BUILDING PRODUCTS

Nominal Dimension or Call Sizes used. See page 23 for Actual Board Dimensions.

Pricing Notice

Pricing and availability are subject to change due to current supply chain issues and market conditions. If a price is not listed, contact a SBS team member for current market pricing or assistance.

BUILDING PRODUCTS

Nominal Dimension or Call Sizes used. See page 1 for Actual Board Dimensions.

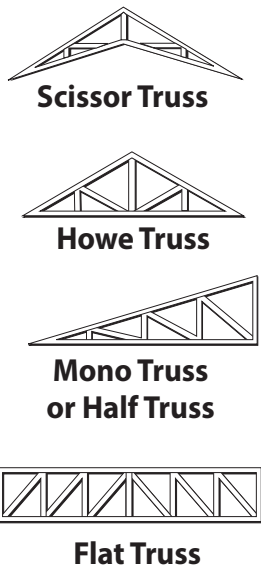

SBS manufactures two types of support trusses, roof and floor. We offer professional engineering and unlimited design configurations in both products. Our most popular roof truss is the Howe Truss, which is made with a center king post, giving it superior strength and straightness in the top and bottom cords.

Information required when ordering trusses:

- ✓ Quantity _____
- ✓ Type _____
- ✓ Pitch _____
- ✓ Span _____
- ✓ Overhang _____
- ✓ Remarks _____



Consider the many advantages a metal roof can offer your home.

- ✓ Weather Resistant
- ✓ Maintenance
- ✓ Strength
- ✓ Non-combustible
- ✓ Appeal
- ✓ Applications

Available Colors

	ZINCALUME® PLUS		WEATHERED COPPER
	WINTER WHITE		SLATE GRAY
	LIGHT STONE		TAHOE BLUE
	DESERT BEIGE		BLACKBERRY
	CHESTNUT BROWN		EVERGLADE
	CLASSIC BROWN		DENALI GREEN
	MATTE BLACK		FOREST GREEN
	CANYON RED		COPPER PENNY
	RUSTIC RED		NATURAL RUST
	OLD TOWN GRAY		DRIFTWOOD
	OLD ZINC GRAY		RED CEDAR

ASC BUILDING PRODUCTS Solutions in Metal Roofing

Metal Roofing

- 29 gauge Strata Rib or NorClad
- 36" panel coverage (width), trapezoidal rib on 9" centers
- Exposed fastened, low profile panel
- Applies over open framing or solid substrate

	Galvalume	Painted
3 ft.	2.86 lbs.	
10'6" Ridge	9 lbs.	
10'6" Eave Trim	3 lbs.	
10'6" Gable Trim	8 lbs.	
1-1/2" Screws (100/bg)	2.7 lbs.	
10'6" C Metal	3 lbs.	Call for Pricing!
10'6" Outside Corner	7 lbs.	
10'6" Universal End	6 lbs.	
Top or Bottom Closure (4 per bag)	1 lb.	



ASC Logo - Klondike® Metal Siding

Klondike® metal siding is suitable for extreme climates and high wind conditions. This structural exposed fastened metal siding system is an ideal application for residential and commercial, exterior or interior siding, wainscoting, and trailer skirting projects. Klondike® metal siding offer builders flexible design options with panels that can be installed vertically or horizontally as well as provide a variety of colors to choose from. Klondike® metal siding provide a safer alternative to other traditional building materials.

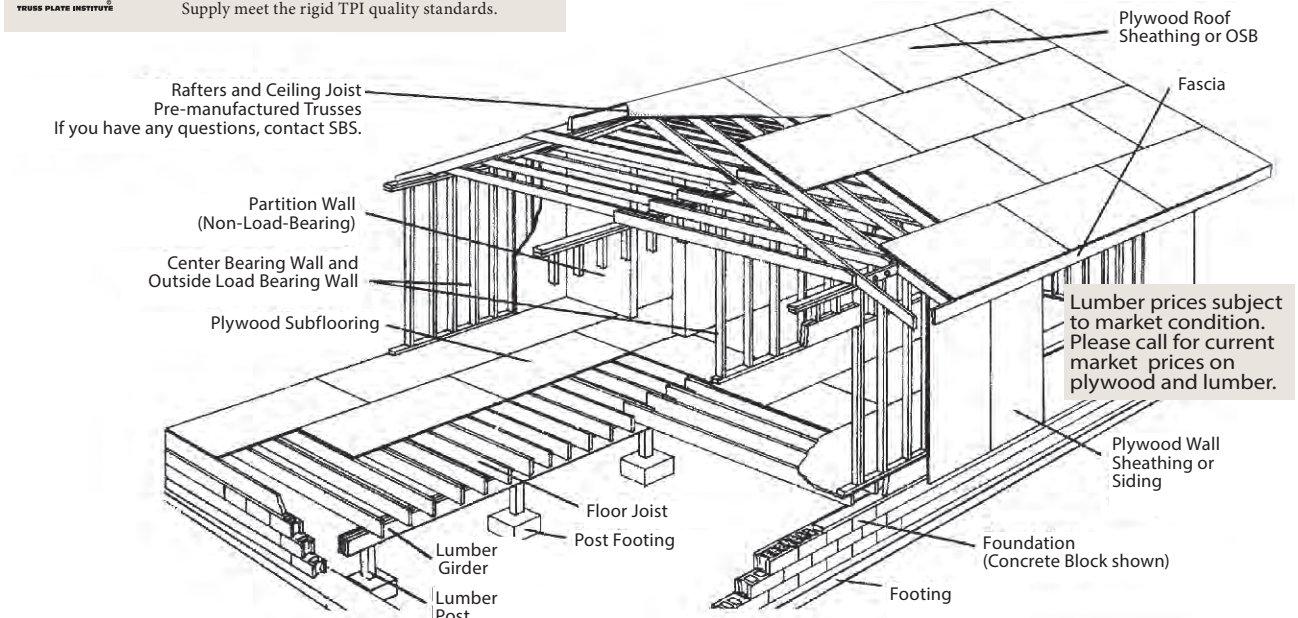

Dimensional Lumber

	2 x 2 (228HF/10HF)	2 x 4 (248HF2/2XXHF2)	2 x 6 (268HF2/26XXHF2)	2 x 8 (288DF2/28XXDF2)	2 x 10 (2108DF2/210XXDF2)	2 x 12 (2128DF2/212XXDF2)
8'	5 lbs.	10 lbs.	15 lbs.	19.5 lbs.	29.5 lbs.	29.5 lbs.
10'	6 lbs.	12.5 lbs.	18.5 lbs.	24.5 lbs.	31 lbs.	37 lbs.
12'		15 lbs.	22 lbs.	30 lbs.	37 lbs.	44.5 lbs.
14'		17 lbs.	26 lbs.	34.5 lbs.	43 lbs.	52 lbs.
16'		19.5 lbs.	30 lbs.	39.5 lbs.	49.5 lbs.	59 lbs.
18'		22 lbs.	33 lbs.	44.5 lbs.	55.5 lbs.	66.5 lbs.
20'		24.5 lbs.	37 lbs.	49 lbs.	62 lbs.	74 lbs.

Grades: Std. and better (2 x 4), #2/BTR (2 x 6, 8, 10, 12) Surface Dry

Monogram® Vinyl Siding

Monogram™ provides the look of wood siding, but does not require the upkeep common to wood. Monogram siding is manufactured with TrueTexture™ rough cedar finish molded directly from real cedar boards. Available in a selection of profiles, Monogram offers the industry's widest selection of colors. It is appropriate for use in new construction for single family homes, multi-housing projects and light commercial developments. Monogram is also an ideal product for remodeling.

- **STUDfinder™:** The patented STUDfinder Installation System combines precisely engineered nail slot locations with graphics. Nail slots are positioned 16" on center to allow for alignment with studs. STUDfinder graphics centered at each slot provide a quick and easy guide to help locate studs.
- **RigidForm™:** Monogram RigidForm 220 technology has a stiff, double-thick .092" nail hem for a straighter-on-the-wall appearance and wind load performance.

#D4/D5 104 lbs. per carton



Malarkey 401 Ice & Water Shield

- 200 sq. ft. coverage
- 65 mil

#401 (MRK401IW) 67.0 lbs. **92.90**

FLEXIBLE SEAL

- Application Range: -30F to +200F
- A solvent based single component, primerless, paintable coating
- Used for narrow cracks, small holes, and seams on steel, glass, aluminum, concrete, wood, brick, clay and tile substrates
- Paintable after 24 hours
- Sticks to wet surfaces -
- UV Resistant mildew & fungus resistant

White (EP00580) 10.6 oz. **7.79**

Clear (EP00560) 10.6 oz. **7.79**

BUILDING PRODUCTS

Nominal Dimension or Call Sizes used. See page 23 for Actual Board Dimensions.

Pricing Notice

Pricing and availability are subject to change due to current supply chain issues and market conditions. If a price is not listed, contact a SBS team member for current market pricing or assistance.

BUILDING PRODUCTS

Nominal Dimension or Call Sizes used. See page 1 for Actual Board Dimensions.



Silicone will withstand areas of ponding water without softening, bubbling or peeling from the substrate. Acrylic, urethane and asphalt roof coatings decompose and wear away from the stress of harsh sunlight, UV rays, and freeze-thaw cycles. Silicone's unique chemistry creates a coating that will not degrade under ultraviolet light or from weather conditions. Silicone is an inert material, and does not decompose. As acrylic and urethane coatings age, they become dirty and stained from exposure to blowing debris, dust and dirt. The coatings require recoating to maintain a clean appearance. The smooth surface of GacoRoof silicone roof coating offers excellent resistance to mold, mildew and staining and does not require recoating. GacoRoof's reflective white surface resists ozone and UV rays.

GacoRoof Silicone Roof Coating

- 100% silicone
- Ideal for most roof surfaces
- Withstands permanent ponding water
- Can be applied between 32F and 120F
- Not mailable

Gallon White GR1628 (GACSRC1) 11.2 lbs. 102.99

5 Gal. White GR1600 (GACSRC5) 56.8 lbs. 414.99

5 Gal. Gray GR1628 (GACSRCG5) 56.8 lbs. 414.99

GacoRoof 100% Silicone Roof Coating

GacoRoof 100% Silicone Roof Coating creates a seamless membrane to seal and repair existing roofs and permanently protect against leaks, permanent ponding water and the damaging effects of severe weather. GacoRoof is available in several colors to enhance the aesthetics of any roof. Ideal for use on flat and sloped roofs including, but not limited to, large and small buildings, homes, garages and patio covers, sheds and barns, mobile homes, RVs and more.

2 Gallon (GP15002) 22 lbs. 232.99

APOC Foundation & Roof Coating

- Great for use in cold process roofing
- Use with polyester or chopped glass
- Excellent base coat for reflective coatings
- Great for below-grade dampproofing

5 Gallon (300APOC5) 50 lbs. 76.49

Epmar 00560 Clear Flexible Seal Paintable Roof Sealant

A long-lasting primerless, paintable, Lraton G Block copolymer based, elastomeric sealant. When used as directed, the material will seal joints or cracks to resist the passage of light, heat, cold, air, snow, wind, odor, dust and chemical contaminants. Material has a 30-year life expectancy. Highly recommended for commercial or residential buildings and their roofs, walls, and window openings. The product adheres to brick, glass, wood, copper, concrete, fiberglass, steel, aluminum, and most plastics, in wet or dry conditions. The elastomeric characteristic allows the sealant to expand and contract in the heat of day to the coolness of night, where temperatures may vary 70 degrees in a matter of hours.

#Epmar 00560 (EP00560) 1 lbs. 10.99

Henry Wet/Dry Roof Cement

- Stop leaks around skylights, vent pipes, chimneys, valleys and foundation joints
- Repairs cracks, seams and small holes in roofing materials up to 1/4" wide

11 oz. #208 (HWDC10) 1 lb. 5.99



GRACE Ice & Water Shield

Ice & Water Shield

- Used as an underlayment on sloped roofs to resist water penetration due to ice dam back up or wind-driven rain
- For new construction and remodeling under shingles or metal roofing
- Can be applied in temperatures down to 40° F
- 225 sq. ft. coverage

36" x 75' roll (AAIS) 70 lbs. 216.99



APOC Rain-Proof Wet/Dry Roof Cement

- Stops roof leaks
- Seals leaks around flashing, vent pipes and chimneys

Gallon #109 (109APOX1) 10 lbs. 19.49

5 Gallon #109 (109APOX5) 50 lbs. 89.99



APOC RubrMastic

- All weather mastic - guaranteed to stop leaks
- Easy to apply in cold weather

10.1 oz. #365 (365APOC) 1 lb. 5.69

Gallon #365 (365APOC1) 10 lbs. 29.99

APOC Fibrex Cold Process Cement & Adhesive

- Heavy Brush Grade
- Adheres Roofing Granules
- Bonds Rolled Roofing

5 Gallon #107 (107APOC5) 50 lbs. 82.99

Touch 'n Seal 2 Component Foam System

- LOW GWP
- Ideal for duct work & vertical applications
- Fast drying, cures in 35-45 seconds
- Fire rated

System 600 #7565062610 (DAP7565062610) 102 lbs. 959.99

System 200 #7565062620 (DAP7565062620) 39 lbs. 554.99

Touch 'n Seal All-Purpose Gun Foam

- Type V Residential Fireblock
- Seals Gaps and Stops Air Infiltration

#4006002420 (DAP7565002420) 2 lbs. 17.99

Touch 'n Seal Lo-Temp Gun Foam

- Cures in temperatures as low as 20° F
- Approved Type V residential fireblock sealant

#00044 (DAP7565000044) 1.5 lbs. 14.29

Touch 'n Seal Window & Door Gun Foam

- Minimal Expansion exerts no force on frames or jambs
- Outperforms Fiberglass

#4006002010 (DAP7565002010) 1.71 lbs. 17.99

Touch 'n Seal Poly-Clean

- Removes wet foam from can valves, dispensing equipment, skin and clothing

(DAP075650120057) 1 lbs. 11.99

Touch 'n Seal Gun Foam II Fireblocking Foam Sealant

- ICC approved as a fireblockpenetration sealant
- Type V residential fireblock

#4004528712 (TSFIREBLOCKII) 1.96 lbs. 14.99

Touch 'n Seal Applicator Gun

- Re-usable advanced metering system
- Includes pre-assembled hoses & both fast fan and high velocity nozzles

(DAP7565070235) 5 lbs. 39.99

100 Ft. Fire Rated Poly

16'x100' - 6 MIL

(6M16100FRP) 46 lbs. 213.99

100 Ft. Black Poly

10'x100' - 6 MIL

16'x100' - 6 MIL

30 lbs. 79.99

48 lbs. 119.99

100 Ft. Clear Poly

4 MIL

6 MIL

12' (HKCF0412C) 24 lbs. 77.99 (HKCF0612C) 32 lbs. 57.49

14' (HKCF0614C) 40 lbs. 66.49

16' (416100C) 31 lbs. 99.99 (HKCF0616C) 48 lbs. 78.49

20' (HKCF0420C) 40 lbs. 70.99 (HKCF0620C) 60 lbs. 96.49

24' (HKCF0624C) 64 lbs. 123.99

32' (HKCF0632C) 96 lbs. 219.99

40' (HKCF0640C) 120 lbs. 329.99

8 MIL

10 MIL

20' (820100C) 76 lbs. 153.99 (HKCF1020C) 96 lbs. 203.99

Reinforced

20' (IPR620100DSR5CC) 38 lbs. 207.99

40' (IPR640100DSR5CC) 77 lbs. 364.99

Touch 'n Foam Foam Sealant

- Airtight weather-resistant bond that seals out drafts
- For interior and exterior use
- Fire retardant and water resistant

Triple Expanding Foam

12 oz. (DAP7565000043) 1 lb. 9.99

20 oz. (DAP7565020012) 1.75 lbs. 14.99

Window and Door Foam Sealant

12 oz. (DAP7565004000) 1 lb. 10.99

Touch 'n Foam Home Seal Spray Foam

12 oz. (DAP7565000082) 1.1 lbs. 8.99

BUILDING PRODUCTS

Nominal Dimension or Call Sizes used. See page 23 for Actual Board Dimensions.

NOTE:
THE GREATER THE
R-VALUE THE GREATER
THE INSULATION POWER.



Fiberglass Insulation



Kraft-faced Handi- Pak						
R-19	5-1/2"X15" x 39.2"	48.95 sq. ft.	(IFK1915HPK)	13.2 lbs.	59.99	
Un-faced Batts (Air freight only)						
R-11	3-1/2" x 15"	157.58 sq. ft.	(IFK1115UX)	28.52 lbs.	109.99	
	3-1/2" x 24"	256 sq. ft.	(IFK1124U)	46.4 lbs.	178.99	
R-13	3-1/2" x 15"	116.25 sq. ft.	(IFK1315PPK)	27.10 lbs.	115.99	
R-19	6-1/4" x 15"	99.55 sq. ft.	(IFK1915U)	24.59 lbs.	101.99	
	6-1/4" x 23"	136.59 sq. ft.	(IFK1923U)	33.73 lbs.	118.99	
R-21	5-1/2" x 15"	67.81 sq. ft.	(IFK2115U)	29.3 lbs.	86.99	
	5-1/2" x 23"	103.98 sq. ft.	(IFK2123U)	45 lbs.	115.99	
R-30	10" x 16"	69.33 sq. ft.	(IFK301648U)	28.29 lbs.	115.99	
	10" x 24"	88 sq. ft.	(IFK302448U)	36 lbs.	146.99	
R-38	12" x 16"	58.67 sq. ft.	(IFK381648U)	27 lbs.	115.99	
	12" x 24"	64 sq. ft.	(IFK382448U)	29.44 lbs.	115.99	

STYROFOAM SE Insulation

- A valuable barrier against air leaks when used under siding
- Works below ground to conserve basement heat
- R-value – 5.0 per 1" thickness
- 25PSI

1"X2'X8'	(ISD12SM)	4.1 lbs.	18.64
1-1/2" X4'X8'	(ISD1124SM)	8.2 lbs.	55.94
2" X2'X8'	(ISD22SM)	5.45 lbs.	37.24
2" X4'X8'	(ISD24SM)	10.9 lbs.	74.53

4' x 8' R-Tech Snap Rigid Insulation

- Ideal underlayment for exterior siding and below grade water proofing, quick and easy to install
- Reduces air infiltration - won't warp, rot or delaminate
- R value = 4.17 per 1" thickness

1"	(ISI14RTS)	3.2 lbs.	25.44
1-1/2"	(ISI1124RTS)	4.8 lbs.	36.26
2"	(ISI24RTS)	6.4 lbs.	45.92

Fanfold Protection Board

- Provides waterproofing membrane to protect foundation
- Eliminates the problem of backfill or other jobsite operations from damaging the membrane used to waterproof concrete or masonry wall foundations

3/8" x 4' x 50'	(ISI38FF)	10 lbs.	106.60
-----------------	-----------	---------	--------

Pricing Notice

Pricing and availability are subject to change due to current supply chain issues and market conditions. If a price is not listed, contact a SBS team member for current market pricing or assistance.

BUILDING PRODUCTS

Nominal Dimension or Call Sizes used. See page 1 for Actual Board Dimensions.

USG Acoustical Ceilings

• Excellent sound absorption. Use with grid system

2' x 4' Panel					
Illusions - Radar	3/4" (48 sq. ft. per carton)	#2842	(USG2842)	43 lbs.	109.99 ctn.
Fissured Firecode	5/8" (64 sq. ft. per carton)	#586	(USG586)	73 lbs.	181.31 ctn.
Radar	5/8" (64 sq. ft. per carton)	#2410	(USG2410)	46 lbs.	115.99 ctn.

Donn Fire Rated Grid System

• White

2' Cross Tee	#DX/DXL216	(DXL216)	0.25 lb.	2.67 ea.
12' Wall Angle	#M7	(SM7)	1.45 lbs.	12.50 ea.
4' Cross Tee	#DX/DXL424	(SDXL424)	1 lb.	5.91 ea.
12' Main Runner	#DX26/DXL26	(DXL26)	3.24 lbs.	20.78 ea.

Storm Doors

32" screen door

- WearTuff® screen is 3x stronger and tear resistant
- Reversa Screen design allows top or bottom ventilation
- High traffic 5 hinge system provides extra durability
- FlexGuard closer protects the door when over-extended and allows door to open past 90 degrees
- Durable outside handle with keyed lock include

(LS37050031)	60 lbs.	278.50
--------------	---------	--------

Vinyl Clad Storm Door

- 1 inch thick solid core
- Maintenance-free vinyl finish provides weather resistance
- Traditional half-screen adjusts for bottom ventilation
- 36" X 81"

(LSN298SS36)	60 lbs.	215.06
--------------	---------	--------

36" Reversible White Storm Door

- WearTuff® screen is 3x stronger and tear resistant
- Reversa Screen design allows top or bottom ventilation
- High traffic 5 hinge system provides extra durability
- Durable outside handle with keyed lock included

#37050032	(37050032)	39 lbs.	278.50
-----------	------------	---------	--------

Self-Storing Storm/Screen Door

- Solid wood core with maintenance-free vinyl finish
- Self-storing window and screen system allow for bottom ventilation
- 32" X 81"

(LSN298-SS)	65 lbs.	216.96
-------------	---------	--------

Retractable Screen Storm/Screen Door

- Magnetic weatherstrip seals like a refrigerator, keeping the weather out
- Retractable Screen Away® design offers the beauty of a clear view with the convenience of quick & easy ventilation
- 2/3 window offers increased sunlight
- DuraTech® finish protects against age and weather

#830-82	(LSN830-82)	60 lbs.	329.99
---------	-------------	---------	--------

Full-View Storm/Screen Door

- Full-View Glass w/ interchangeable screen
- Durable weather stripping
- Adjustable speed closer
- Reversible hinges
- Brushed nickel finished inter/exterior handle w/built-in deadbolt

#35017032	(30WCVL15SD)	65 lbs.	299.99
-----------	--------------	---------	--------

CRATING REQUIRED ON ALL STORM DOORS

BUILDING PRODUCTS

Nominal Dimension or Call Sizes used. See page 23 for Actual Board Dimensions.

3' Pre-Hung Exterior Doors

- 4-9/16" inswing primed jamb, aluminum sill and US3-4 brass hinges
- Composite threshold
- Primed brick moulding
- Locksets sold separately
- Single Bore



THERMA TRU DOORS		
Door Pricing Starting at:		
Flush	100 lbs. Average Wt.	
Colonial 6-Panel	100 lbs. Average Wt.	
Colonial 1-Lite	100 lbs. Average Wt.	
4-Panel 2-Lite	100 lbs. Average Wt.	
4-Panel Sunburst	100 lbs. Average Wt.	

Call for Pricing!

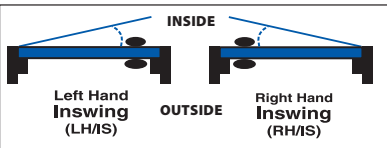

Swing of Pre-hung Doors
Left-hand doors are hinged on the left side as door swings away from you. Right-hand doors are hinged on the right side as the door swings away from you.

Additional sizes and styles available.



SCHLAGE

Locksets

- Fits both 2-3/8" and 2-3/4" backsets
- Bell and Orbit design in bright brass finish
- Georgian design in antique brass finish



Passage	Bell	(SBELLPA3)	1.2 lbs.	22.99
	Plymouth	(SF10VPLY605)	1.2 lbs.	22.99
Privacy	Bell	(SBELLPR3)	1.5 lbs.	24.99
	Plymouth	(SF40VPLY605)	1.5 lbs.	25.99
Keyed Entry	Bell	(SBELENV35)	1.6 lbs.	29.99

Deadbolt Lockset

- Adjustable deadbolt latch fits 2-3/8" or 2-3/4" backsets
- Concealed anti-saw bar
- Door frame reinforcer included



Antique Brass	#B360NV609	(SSCDB609)	1.7 lbs.	29.99
---------------	------------	------------	----------	-------

Accent Lever Combo Lockset

- Accent lever lock and deadbolt combo
- Satin nickel



Satin nickel	(SFB50NVACC619)	3.6 lbs.	79.99
--------------	-----------------	----------	-------

SCHLAGE

Non-Handed Locksets

- Can be used right or left handed
- Satin nickel finish



Passage	#F10NVACC619	(SACCPS15VP)	2.08 lbs.	34.99
Privacy	#F40NVACC619	(SACCPR15VP)	2.08 lbs.	42.99
Entrance	#F51NVACC619	(SF51AVACC619)	2.08 lbs.	52.99
Deadbolt	#B360NV619	(SB60NV619KA4)	2.0 lbs.	39.99

SCHLAGE

Keyless Locksets

- Keyless access with customizable codes
- Certified Commercial Grade 2
- Lock and leave without a key



Keypad Deadbolt	Bright Brass	(SBE365VCAM716)	4.25 lbs.	177.99
	Satin Nickel	(SBE365VCAM619)	4.25 lbs.	177.99
Keypad Lever Knob	Bright Brass	(SFE595VCAMACC716)	3.25 lbs.	149.99
	Satin Nickel	(SFE595VCAMACC619)	3.25 lbs.	139.99
Touchless Deadbolt	Satin Nickel	(SBE365VCAM619)	3.0 lbs.	177.99

Keyed Alike Set

- Adjustable deadbolt latch fits 2-3/8" or 2-3/4" backsets
- "Georgian" style knob



Satin Nickel	#FB50VGE0619	(SGEOCOMB15)	3.5 lbs.	62.99
Polished Brass		(SBELCOMB3)	3.5 lbs.	84.99

Pricing Notice

Pricing and availability are subject to change due to current supply chain issues and market conditions. If a price is not listed, contact a SBS team member for current market pricing or assistance.

Bi-Fold Doors

- All door sets include hinges
- Includes track hardware
- Available in unfinished birch or prefinished strand oak

2'	Strand Oak	43 lbs.
2'	Unfinished Birch	32 lbs.
2' 6"	Strand Oak	67 lbs.
2' 6"	Unfinished Birch	50 lbs.
3'	Strand Oak	79 lbs.
3'	Unfinished Birch	56 lbs.

Lynden Door

Molded

Raised Panel Bi-Fold Doors

- Attractive 6 and 4 panel designs
- Ready to paint
- All hardware included (jambs sold separately)

2'	45 lbs.
3'	47 lbs.
4'	61 lbs.
5'	74 lbs.
6'	88 lbs.

Clear Finished Oak Doors

- Pre-finished
- Matching Oak jambs
- Locksets sold separately

Bi-Fold Doors		
2'		31 lbs.
2'6"		35 lbs.
3'		39 lbs.
Pre-Hung Passage Doors		
2'	#2068	36 lbs.
2'4"	#2468	38 lbs.
2'6"	#2668	40 lbs.
2'8"	#2868	41 lbs.
3'	#3068	44 lbs.

Ready-To-Assemble

Mahogany Doors (unfinished)

- Includes door frame and pre-mounted hinges
- Detailed instructions included
- Full reversible – left or right hand swing
- Pre-bored and mortised for lockset

2'	#2068	(PHL20FF)	24 lbs.
2'6"	#2668	(PHL26FF)	26 lbs.
2'8"	#2868	(PHL28FF)	28 lbs.
3'	#3068	(PHL30FF)	29 lbs.

Call for Pricing!

BUILDING PRODUCTS

Nominal Dimension or Call Sizes used. See page 1 for Actual Board Dimensions.

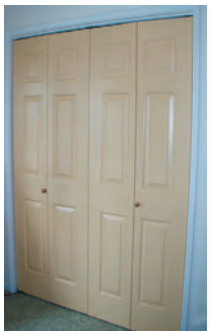

Crating Required

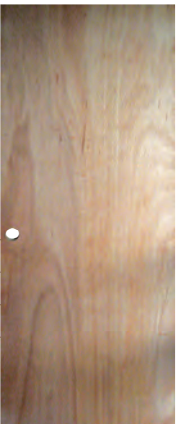

Lynden Door

Pre-Hung - Molded

Raised Panel Interior Doors

- 4-9/16" primed jamb
- Ready to paint
- Choose from Colonist 6-panel, Caiman 2-Panel and Carrara 2-Panel
- Locksets sold separately

2'	#2068	35 lbs.
2'4"	#2468	37.5 lbs.
2'6"	#2668	39 lbs.
2'8"	#2868	40 lbs.
3'	#3068	43 lbs.

Pre-Hung Interior Doors

- All doors are hollow core, 1-3/8" thick
- Includes 4-9/16" jambs and hinges
- Available in Unfinished Birch with primed jambs and prefinished Strand Oak with matching jambs

2'4"	Strand Oak	38 lbs.
2'4"	Unfinished Birch	38 lbs.
2'6"	Strand Oak	40 lbs.
2'6"	Unfinished Birch	40 lbs.
2'8"	Strand Oak	41 lbs.
2'8"	Unfinished Birch	41 lbs.
3'	Strand Oak	43 lbs.
3'	Unfinished Birch	43 lbs.

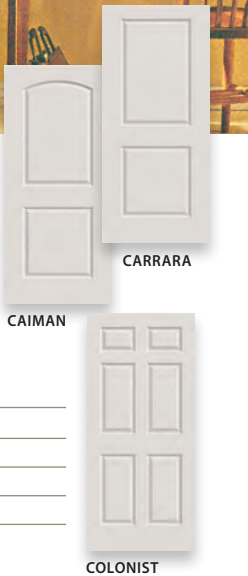

CARRARA

CAIMAN

COLONIST

UNFINISHED BIRCH

STRAND OAK

Crating Required

Swing of Pre-hung Doors

Left-hand doors are hinged on the left side as door swings away from you. Right-hand doors are hinged on the right side as the door swings away from you.

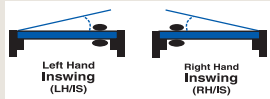

Helpful Hint...Add 2" to width and height for framed rough opening

BUILDING PRODUCTS

Nominal Dimension or Call Sizes used. See page 23 for Actual Board Dimensions.

Pricing Notice

Pricing and availability are subject to change due to current supply chain issues and market conditions. If a price is not listed, contact a SBS team member for current market pricing or assistance.

BUILDING PRODUCTS

Nominal Dimension or Call Sizes used. See page 1 for Actual Board Dimensions.

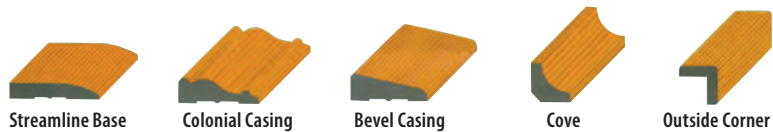

Moulding

- Clear natural pine, oak, hemlock, or primed Ultralite Supercoat
- Ready to paint or stain

Call for other styles & lengths



	Pine	Primed Ultralite Supercoat	Oak	Hemlock
Screen Mold	3/4" x 8' (WM142S8)		3/4" x 8' (MRO327408)	3/4" x 8' (MWHSM348)
OS Corner	3/4" x 8' (WM206S8)		3/4" x 8' (WM206S8)	1-1/4" x 8' (MWHOC1148)
Cove	3/4" x 8' (WM93S8)		3/4" x 8' (WM93O8)	11/16" x 8' (MWHCOV11168)
Base	2-1/2" (WM502S)	3-1/4" x 8' (623MDF8)		2-1/4" x 8' (MWHBS2148)
Colonial Base		5-1/4" x 8' (MFP6188)	3-1/4" x 8' (WM623O8)	3-1/4" x 8' (MWHCB3148)
Colonial Casing	2-1/4" (WM356S)	2-1/4" x 7' (MFP356MDF7)	2-1/8" x 7' (WM356O7)	2-1/16" x 8' (MWHCC21168)
Bevel Casing	2-1/4" (WM324S)	2-1/4" x 7' (MFP3002MDF7)	2-1/4" x 7' (WM3002BVO7)	2-1/4" x 7' (MWHBC2147)
Crown		3-1/4" x 8' (51MDF8)		3-1/4" x 8' (MWHCR3148)



Pole Socket Set

- White

#MBP107 (N243-659) 0.1 lb. 2.99



Shelf & Rod Bracket

- Sturdy 1 piece welded bracket for use with 1-5/16" diameter pole

#108 (N224-428) 1.25 lbs. 6.49



1-5/16" Hemlock Closet Rod

(WM233SF) 0.3 lb per l.f. 3.37 l.f.



2" Pine Handrail

(WM13S) 0.41 lb. 6.74 l.f.



Handrail Bracket

Satin Nickel #BP059A-92 (HRB059A92) 0.13 lb. 4.19
White #V112 (N248-351) 0.3 lb. 9.99



Trim Board

- Made of cellular pvc that offers unequalled combination of uniformity, durability, workability and beauty



	8'			10'		
1 x 4	#AZ10408	(148AFT)	6 lbs.	#AZ10410	(1410AFT)	7.52 lbs.
1 x 6	#AZ10608	(168AFT)	9.48 lbs.	#AZ10610	(1610AFT)	11.85 lbs.
1 x 8	#AZ10808	(188AFT)	12.52 lbs.	#AZ10810	(1810AFT)	15.64 lbs.
5/4 x 4 OSC				#AZM54410OSC	(AZM54410OSC)	20 lbs.

Additional trims available



4' x 8' Trimac Paneling

Norwegian Pine

- Light pine finish

1/8" (1848NPP) 16.5 lbs. 28.09

Alpine Oak

- White washed finish

1/8" (1848AOP) 20.8 lbs. 29.69

Honey Birch

- Golden birch finish

3mm (3MMHBP) 12 lbs. 40.29

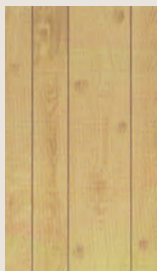

Norwegian Pine

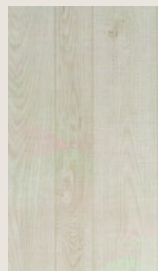

Alpine Oak

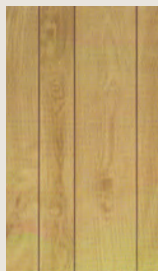

Honey Birch



Astoria Primed Beaded Panel



Rustic Cedar



Natural Oak



3/8" Wall Paneling

- 4' x 8' sheet
- Natural Oak

(3848NOPP) 22.4 lbs. 119.99



1 x 6 Tongue & Groove Reserve Pine Paneling

- Available in 8', 10', 12', 16'

(168/10/12/16TGRPINE) 6.72 lb. 12.56/ea



3/8" V-Groove Paneling

- Your choice of Honey Birch or Norwegian Pine



Honey Birch

3/8" x 4' x 8' (3848VGHBP/NPP) 32 lbs. 78.99



Construction Adhesive

- Quick-grab formula of DAP® Beats the Nail® provides a high-strength, heat- and water-resistant bond to a variety of substrates. Meets ASTM Specification C 557. Interior/exterior use.

10 oz. (DAP25082) 1 lb. 4.99



Panel Nails

- Multiple colors and sizes available. Please ask a representative for selection that best fits the purchased panel.



BUILDING PRODUCTS

Nominal Dimension or Call Sizes used. See page 23 for Actual Board Dimensions.

Pricing Notice

Pricing and availability are subject to change due to current supply chain issues and market conditions. If a price is not listed, contact a SBS team member for current market pricing or assistance.

SEASONAL

Nominal Dimension or Call Sizes used. See page 37 for Actual Board Dimensions.

All-Environment Vinyl Windows

Alpine provides the ultimate in vinyl window technology. Our heavy-duty vinyl frames combined with 1" insulated, "Low-E" Glass and Argon Gas, make these windows some of the most energy efficient produced. Only Alpine can merge incredible performance, extreme efficiency and superior durability into a premiere vinyl window collection that's as strong as it is beautiful. (Shown with optional grids. Screens sold separately)

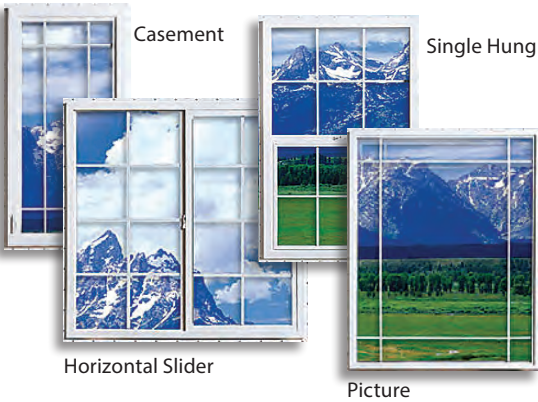

For more information on energy-efficient windows, visit the Efficient Windows Collaborative website at www.efficientwindows.org

Casement		
30" x 36"	(WINV2630CL/R)	34 lbs.
30" x 42"	(WINV2636CL/R)	39 lbs.
30" x 48"	(WINV2640CL/R)	44 lbs.
30" x 60"	(WINV2650CL/R)	55 lbs.
36" x 36"	(WINV3030CL/R)	40 lbs.
36" x 42"	(WINV3036CL/R)	47 lbs.
36" x 48"	(WINV3040CL/R)	53 lbs.

Horizontal Sliders		
24" x 24"	(WINV2020XO)	20 lbs.
36" x 24"	(WINV3020XO)	27 lbs.
36" x 36"	(WINV3030XO)	37 lbs.
36" x 48"	(WINV3040XO)	48 lbs.
48" x 48"	(WINV4040XO)	59 lbs.
60" x 42"	(WINV5036XO)	64 lbs.
60" x 48"	(WINV5040XO)	71 lbs.
72" x 48"	(WINV6040XO)	84 lbs.
84" x 48"	(WINV7040XOX)	105 lbs.
84" x 60"	(WINV7050XOX)	130 lbs.

Single Hung		
24" x 36"	(WINV2030SH)	24 lbs.
24" x 48"	(WINV2040SH)	32 lbs.
24" x 60"	(WINV2050SH)	40 lbs.
30" x 48"	(WINV2640SH)	40 lbs.
30" x 60"	(WINV2650SH)	50 lbs.
36" x 60"	(WINV3050SH)	60 lbs.

Picture		
24" x 48"	(WINV2040PW)	30 lbs.
30" x 48"	(WINV2640PW)	37 lbs.
30" x 60"	(WINV2650PW)	47 lbs.
36" x 36"	(WINV3030PW)	34 lbs.
36" x 48"	(WINV3040PW)	45 lbs.
36" x 60"	(WINV3050PW)	56 lbs.
48" x 48"	(WINV4040PW)	60 lbs.
48" x 60"	(WINV4050PW)	74 lbs.
60" x 60"	(WINV5050PW)	120 lbs.
72" x 48"	(WINV6040PW)	89 lbs.
72" x 60"	(WINV6050PW)	147 lbs.

Triple pane available by special order

NOTES FOR ORDERING WINDOWS:

- Do not cut opening until window arrives or rough opening is confirmed by Spenard Builders Supply
- Indicate "right" or "left" handing when ordering casements
- Sizes listed indicate rough opening size
- Pricing does not include crating and is subject to change



Poly Tarps

- Protect firewood, boats & other items from weather
- Made of heavy duty reinforced polyethylene
- Grommets for tie downs

5' x 7'	#669	(TARP57BGB)	1.2 lbs.	4.59
10' x 12'	#674	(TARP1012BGB)	3.5 lbs.	16.99
16' x 20'	#677	(CWC070955)	8.0 lbs.	41.19
18' x 24'	#681	(CWC070956)	11.2 lbs.	51.49
20' x 30'	#683	(CWC070957)	14.3 lbs.	77.49
30' x 40'	#685	(CWC070961)	27 lbs.	101.99



Gloveworks™

Textured Black Nitrile Glove 5Mil

- Form-fitting, stretchable brown polyester-spandex fabric back provides a snug fit
- High-performance signature Heatkeep® thermal insulation

Medium	(AMGPNB44100)	1.75 lbs.	22.99
Large	(AMGPNB46100)	1.75 lbs.	22.99
XLarge	(GP63557XL)	1.75 lbs.	22.99

KINCOPRO™

Brown Synthetic Heat Keep Glove

- Form-fitting, stretchable brown polyester-spandex fabric back provides a snug fit
- High-performance signature Heatkeep® thermal insulation

(KC2014HKM/L/XL)	21.49
------------------	-------

Chore Gloves

- Medium weight chore glove
- Cotton/polyester blend
- Knit overlock wrist

(313GAGLOVE)	0.3 lb.	8.99
--------------	---------	------

Latex Lined Grip Gloves

- Latex palm and fingertips
- Lined
- Available in M-XXL

(8426M/L/XL)	0.2 lb.	5.99
--------------	---------	------

KINCO HYDROFLECTOR™ Lined Hi-Vis Glove

- High-visibility orange nylon fabric back
- 3M™ Scotchlite™ reflective knuckle strap
- High-performance signature Heatkeep® thermal insulation
- Available L or XL

(1938-M/L/XL)	0.6 lb.	34.99
---------------	---------	-------

Therma-fit Gripper Gloves

- Latex palm and fingers
- Durable cotton/polyester shell
- Available in S-XL

(451S-07RT/C451M/LG/XL)	0.2 lb.	5.99
-------------------------	---------	------

FlexGrip Workright Winter Gloves

- Cold weather insulated
- Padded synthetic palm material
- Stretch spandex back
- Large

(8439S/M/L/BOSS8439XL)	0.5 lb.	12.99
------------------------	---------	-------

Mutual Industries

48" x 100'

Safety Fencing

- For use around construction sites or wherever a visible barrier is needed
- Fluorescent orange

(MLSF1499348)	9 lbs.	37.99
---------------	--------	-------

Venom Steel Disposable Nitrile Black Gloves

- Disposable Gloves
- 2XL
- Nitrile
- Powder-Free
- 9-1/2 in L

(VEN6146N)	1.75 lb.	36.19
------------	----------	-------

Insulated Work Gloves

- Synthetic leather palm
- 3M Thinsulate™ Insulation
- Stretch spandex back
- Padded palm
- M, L or XL

(5207M/L/XL)	0.32 lb.	31.99
--------------	----------	-------

KINCO™ Micro-Foam Nitrile Palm Gloves

- Gray lightweight 15-gauge nylon knit shell
- Seamless design for dexterity & comfort
- M, L or XL

(KC1888-M/L-/XL)	0.12 lb.	5.09
------------------	----------	------

Ice Cleats

- Available in M-XL
- Provides traction on slick ice and smooth surfaces
- Steel studs under your toes, heel and ball of the foot bite into ice and snow
- Compact and stores easily

(U-8000MED/U-8000LRG/U-8000)	0.5 lb.	23.99
------------------------------	---------	-------

Super Therm Latex Dip Gripper Gloves

- Knit "Gripper" glove
- Polyester/acrylic shell
- Textured, latex dipped palm
- Elasticized knit wrist
- Available in M-XL

(BOSS8435M/8435L/8435X)	0.25 lb.	9.99
-------------------------	----------	------

HARDWARE

Pricing Notice

Pricing and availability are subject to change due to current supply chain issues and market conditions. If a price is not listed, contact a SBS team member for current market pricing or assistance.

HARDWARE

T-Hinges

• Zinc finish

4"	#V284	(N128-587)	0.34 lb.	8.99
5"	#V284	(N128-652)	0.48 lb.	12.99

Heavy Duty T-Hinges

• Zinc finish

4"	#286	(N129-023)	.33 lb.	5.99
5"	#286	(N129-072)	.42 lb.	6.99
6"	#286	(N129-171)	.63 lb.	7.99
8"	#286	(N129-221)	1.24 lb.	11.99

Standard Hinges

• Brass finish • Round corner

4"	#512RC	(N830-228)	1.16 lbs	6.99
----	--------	------------	----------	------

Strap-Hinges

• Zinc finish

4"	#V280	(N127-514)	0.3 lb.	7.99
5"	#V280	(N127-605)	0.5 lb.	10.99
10"		(N127-878)	1.9 lb.	16.99
12"		(N127-910)	3.25 lb.	29.99

Swivel Hasp

• Zinc finish padlock latch

4-1/2"	#V32	(N102-921)	0.4 lb.	10.99
6"	#V32	(N102-962)	0.57 lb.	13.99

Chrome Floor Mount Door Stop

• Rubber bumper
• Protective clear lacquer coating

Chrome	(N215-830)	0.20 lb.	11.99
--------	------------	----------	-------

Satin Nickel Wall Mount Door Stop

• Large base door stop offers easy, one-screw installation
• Solid brass ring, rubber bumper and plastic wall anchor

#V1935	(N326-983)	0.40 lb.	10.99
--------	------------	----------	-------

Kickdown Door Stop

• 4" size • Brass or chrome finish

#V238	(N184-259/N184-275)	0.38 lb.	8.99
-------	---------------------	----------	------

Door Pull

• Heavy duty • 6-3/4", zinc finish

#V6	(N100-313)	0.75 lb.	5.99
-----	------------	----------	------



4 Pack - 1"X10' Camo Tie Down

#MCFH64052	3.69 lb.	21.99
------------	----------	-------



500lb Rating - 1"X10' Ratchet Strap

#RT05506	4.57 lb.	29.99
----------	----------	-------



12,000lb Rating - 15' Emergency Tow Strap

#KE02815	2.15 lb.	25.99
----------	----------	-------



Barrel Bolts

4" Brass	#V834	(N151-688)	0.25 lb.	5.99
4" Zinc	#V831	(N162-370)	0.44 lb.	10.99
8" Zinc	#V832	(N151-167)	1.5 lb.	21.99

Chain and Bolt Hardware

#3 Bronze Swivel Boat Snap	#3191BC	(N223-305)	.32 lbs	13.99
3/8" Blue Clevis Slip Hook	#3242	(N177-279)	1.41 lbs	12.99
3/8" Blue Clevis Grab Hook	#3240	(N177-238)	1.1 lbs	12.99
1/4" Screw Pin Shackle	#3250BC	(N223-669)	13 lbs	4.79
5/16" Screw Pin Shackle	#3250BC	(N223-677)	.20 lbs	5.39
1/2" Screw Pin Shackle	#3250BC	(N223-685)	.70 lbs.	6.99

Master Keyed Padlocks

• Laminated steel body

1-1/2"	#3D	(3DMP)	0.4 lb.	11.99
1-3/4"	#1D	(1DMP)	0.5 lb.	13.99
Keyed to #2002	#1KA2002	(ML1KA2002)	3.0 lb.	14.99

Master Combination Padlock

• Double armored stainless steel
• 3-digit combination

#1500D	(1500D)	0.5 lb.	8.69
--------	---------	---------	------

Master

Long Shackle Steel body Padlock

#930DLHPF	1.64 lb.	34.99
-----------	----------	-------

Master

Numbered Combo Padlock

#175DMP	.58 lb.	18.99
---------	---------	-------

Master

Number combo lock long shackle

#175DLH	.66 lb.	19.99
---------	---------	-------



8 Ft. Laminate Shelving

• Easy to clean melamine finish
• White

12" x 8' Melamine Shelf	(FMS128)	24 lbs.
16" x 8' Melamine Shelf	(168WOMELSHELF)	35 lbs.

Particle Board Shelving

• Rough Particle Board
• Bull-nosed edge

Rough Particle Board			
11-1/4" x 12'	(11212OBPB)	35.5 lbs.	
16" x 12'	(11612OBPB)	48 lbs.	

Richelieu Transitional Hook Rack

• Black and Brushed Nickel • 15-5/8" X 2-25/32"
• 22 Lb. Load Capacity

#NH040214195	(NH040214195)	4.85 lb.	37.99
--------------	---------------	----------	-------

12" x 48" White Finished Shelf

#KV1980WH12X48	11.2 lb.	39.99
----------------	----------	-------

Closet Maid

164 C.MAID 12" SUPPORT BRACKET	CM164	0.26	\$3.99
--------------------------------	-------	------	--------

CM 12"X6' WARDROBE SHELF	CM1361	9.00	\$24.99
--------------------------	--------	------	---------

16X6' STEEL WHT WARDROBE SHELF	CM1363	9.00	\$25.99
--------------------------------	--------	------	---------

12"X2"X2" SUPPORT BRCKET WH 2P	CM6606	0.75	\$10.99
--------------------------------	--------	------	---------

WHT WALL BRACKETS	CM6620	0.25	\$4.99
-------------------	--------	------	--------

PLASTIC SHELVING WALL CLIP	CM7546	0.20	\$9.99
----------------------------	--------	------	--------



Shelf Standards

• Permanent baked-on finishes in designer colors
• #80-80A

White Finish / Chrome			
24"	(KV80WH24/KV80ANO24)	0.53 lb.	5.99
36"	(KV80WH36)	0.77 lb.	6.99
48"	(KVPK80WH48/KV80ANO48)	1.03 lb.	8.99
72"	(KV80WH72/KV80ANO72)	1.54 lb.	11.99

Shelf Brackets

• Baked-on finishes
• White or chrome finish

White Finish / Chrome			
10"	0.25 lb.	(KV180WH10/KV180ANO10)	4.99
12"	0.29 lb.	(KV180WH12/KV180ANO12)	5.99
16"	0.44 lb.	(KV180ANO16)	5.99



Strong-Arm Shelf Brackets

• Gray finish
• #211

5" x 6"	(N171-060)	0.09 lb.	1.99
6" x 8"	(N171-066)	0.25 lb.	4.29
8" x 10"	(N171-074)	0.25 lb.	4.79
10" x 12"	(N172-619)	0.25 lb.	7.99

U SHAPED SHELF CLIPS WHT 12CT	CM7561	0.30	\$12.99
-------------------------------	--------	------	---------

SHELF&ROD WIRE 96"W X 12"D WHT	CM107800	9.33	\$29.99
--------------------------------	----------	------	---------

6'X12" SUPERSLIDE SHELF WHITE	CM471700	6.00	\$15.63
-------------------------------	----------	------	---------

12" SHELF & ROD CORNER KIT WHT	CM2106600	3.00	\$34.99
--------------------------------	-----------	------	---------

12"SUPPORT BRCKTS W/ANCHRS WHT	CM2177500	3.55	\$37.99
--------------------------------	-----------	------	---------

PAINT & STAIN

Pricing Notice

Pricing and availability are subject to change due to current supply chain issues and market conditions. If a price is not listed, contact a SBS team member for current market pricing or assistance.

PAINT & STAIN



ProLuxe Cetol® SRD

- One-coat application
- Excellent UV protection and wood clarity
- Translucent
- Cedar, Natural or Redwood



1 Gallon (PPGSIK240-078G) 82.99

Fast Drying Polyurethane

- Durable, long-lasting
- Ideal for furniture, cabinets, doors & moulding
- Semi-gloss or gloss sheens



Quart #6300X (MW63005/MNW63000) 2 lbs. 25.99



Premium Blue Label Exterior Stains

Available in Clear, Chestnut, Redwood, Western Red Cedar, Transparent Redwood, Sable and Sierra.



1 Gallon (F5EXXXX) 9 lbs. 55.49
5 Gal Bucket (F5EXXXX) 48 lbs. 253.99



Pro-Tech Wood Cleaner, Stripper & Brightener

Wood Stripper #1 (PFPTWDSTRG) 10 lbs. 52.99
Wood Cleaner #2 (PFPT795) 8 lbs. 52.99
Wood Brightener #3 (PFPT665) 7 lbs. 52.99



Exterior Paint Primer

- All season beauty & protection
- Rain ready—Dries in 2 hours
- High hiding formula
- Flexible finish resists cracking & peeling



Gallon	5 Gallon
(VAL25XXX/VAL26XXX/VAL27XXX) 11 lbs. 59.99	(VAL25XXX/VAL26XXX/VAL27XXX) 60 lbs. 269.99



Interior/Exterior Porch, Floor & Patio Latex Paint

Interior/Exterior Porch, Floor & Patio Latex Paint is an acrylic coating available in satin or gloss sheens, which gives floors tough, long-lasting protection. The latex formula is ideal for indoor applications where fast dry is important. Durable and weather-resistant, this enamel lasts for years in exterior applications. Easy water cleanup.



Gallon	8 lbs.
#1533G (VAL1533G)	41.99



Wood Finishes for Fences, Decks and Siding

- Flood finishes provide the ultimate in both beauty and durability



	Gallon	5 Gallon
SWF-Solid #FLD82X-01/05 (FLD820-01/FLD820-05)	10 lbs. 45.99	50 lbs. 219.99
CWF-UV #FLD52X/4X/5X/6X (FLD542-01)	10 lbs. 26.99	50 lbs. 135.99



Latex Ceiling Paint

- Goes on pink...dries bright white...never miss a spot again
- Splatter-resistant application



Gallon #1420 (VAL1420G) 13 lbs. 36.99



Primer Sealer

- Water-based primer/sealer/stain killer is ready to recoat in 30 minutes
- Soap & water clean-up

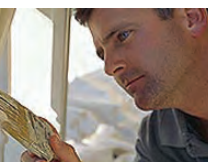

Gallon (KILZ20941) 11.64 lbs. 25.99
5 Gallon (KILZ20000) 57.5 lbs. 119.99



Premium Professional Interior Paints

Premium Professional is a line of high quality interior latex paints and enamels designed to provide premium performance, excellent coverage, and easy application in a very low VOC formula.

Excellent for use on walls, trim, and ceiling surfaces in residential, commercial, and maintenance applications. Premium Professional Interior can be used on drywall, plaster, masonry, metal, wood, and hardboard. A great choice for living rooms, bedrooms, offices, classrooms, retail spaces, and much more.

	Gallon	5 Gallon
Eggshell #KM1010XX	11 lbs. 50.99	#KM1010XX 55 lbs. 249.99
Low Sheen #KM1007XX	11 lbs. 50.99	#KM1007XX 55 lbs. 249.99



AcryPlex Interior Paints

AcryPlex is a family of premium quality interior paints, enamels and primers designed to provide a luxurious, self-priming finish in a durable 100% acrylic, low VOC formulation.

Excellent for use on a walls, trim and ceiling surfaces in residential and commercial applications. AcryPlex can be used on drywall, plaster, masonry, metal, wood and hardboard. Ideal for living rooms, bedrooms, offices, classrooms, standard doors/trim and much more.

	Gallon	5 Gallon
Flat #KM1602XX	11 lbs. 64.99	#KM1602XX 55 lbs. 319.99
Eggshell #KM1610XX	11 lbs. 65.99	#KM1610XX 55 lbs. 324.99
Satin #KM1640XX	11 lbs. 66.99	#KM1640XX 55 lbs. 329.99
Semi-Gloss #KM1650XX	11 lbs. 67.99	#KM1650XX 55 lbs. 334.99



Medallion Interior Paint and Primer

This durable wall enamel protects with a 100% acrylic coating for long lasting interior beauty. Dries quickly and clean: up easily with soap and water.



	Gallon	5 Gallon
Int Flat (VAL2100XG)	11 lbs. 51.99	(VAL2100X5G) 55 lbs. 229.99
Eggshell (VAL2100XG)	11 lbs. 54.99	(VAL2200X5G) 55 lbs. 249.99
Satin (VAL2300XG)	11 lbs. 57.99	(VAL2300X5G) 55 lbs. 259.99
Semi-Gloss (VAL2400XXG)	11 lbs. 59.99	(VAL2400X5G) 55 lbs. 269.99



Fiberglass Ladder Type 1

- Type I, 250 lb. duty rating
- Non-grounding ladder designed for electrical use
- Aluminum steps serrated for slip-resistance



6' #DXL3010-06 (DXL3010-06) 21 lbs. 169.99
10' #10T1AFL (10T1AFL) 37 lbs. 299.99



Fiberglass Step Ladder

- Type I, 250 lb. duty rating
- Non-grounding ladder designed for electrical use
- Aluminum steps serrated for slip-resistance



6' #FS2006 (FS2006) 17 lbs. 115.59
8' #FS2008 (FS2008) 22 lbs. 199.99



300 lb., Type 1A 2-IN-1 Fiberglass Stepladder

- Unique ProTop and innovative locking mechanism allows for positioning against a wall, building, or pole
- Equipped with a V-shape ProTop with non-marring slip resistant rubber tread
- Meets or exceeds the safety standards set by ANSI, CSA, and OSHA



6' #FXS1506 (FXS1506) 21 lbs. 179.99
10' #FXS1510 (FXS1510) 21 lbs. 419.99



300lb Capacity AP-25 Aluminum Work Platform

- Non-marring feet
- Lightweight, easy to carry

(WLAP-25) 14 lbs. 109.99



Electric Airless Paint Sprayer

- 5/8 hp motor
- 1/4" x 50' hose
- .27 G.P.M.



#262-800 XR5 (GR262800) 28 lbs. 399.99

PAINT & STAIN

Pricing Notice

Pricing and availability are subject to change due to current supply chain issues and market conditions. If a price is not listed, contact a SBS team member for current market pricing or assistance.

PAINT & STAIN



Gloveworks™ Textured Black Nitrile Glove 5Mil

- Form-fitting, stretchable brown polyester-spandex fabric back provides a snug fit
- High-performance signature Heatkeep® thermal insulation

Med	(AMGPNB44100)	1.75 lbs.	29.99
Lrg	(AMGPNB46100)	1.75 lbs.	29.99
XL	(GP93557XL)	1.75 lbs.	29.99

WOOSTER Paint Brushes Silver Tip™

- Very soft formulation, feather stroke
- Signature ATP Angle®**
- Excellent results with all coatings including water or oil-based paints, enamels and one-part epoxies
- Alpha®**
- Unique synthetic blend featuring Micro Tip™ filaments for the finest finish with all paints
 - Firm, full formulation for smooth paint flow and increased production



	Silver Tip™ #522X			Alpha Flat #4232X			Alpha #423X		
2"	(W52212)	0.2 lb.	8.99	(WOO4232-2)	0.10 lb.	14.99	(WOO4231-2)	0.20 lb.	16.99
2-1/2"	(W522125)	0.25 lb.	10.99	(WOO4232-21)	0.10 lb.	18.99	(WOO4231-21)	0.20 lb.	19.99
3"	(W52223)	0.3 lb.	14.99	(WOO4232-3)	0.10 lb.	21.99	(WOO4231-3)	0.20 lb.	24.99

Painter's Disposable Coveralls

- Made of white, tear resistant, non-woven material with a zipper front and collar
 - Breathable
- | | | | |
|-------------|-----------|----------|-------|
| #9903 Large | (TC09903) | 0.25 lb. | 9.99 |
| #0666578 XL | (CXLRG) | 0.25 lb. | 11.99 |
| #9907 XXL | (TC9907) | 0.25 lb. | 10.59 |



WOOSTER 9" Professional Woven Roller Covers

1/2" Mohair	(WBR2099)	0.2 lb.	6.99
9/16" Microfiber	(WBR524)	0.25 lb.	4.39
3/4" Microfiber	(WBR525)	0.25 lb.	5.49



WOOSTER Super/Fab Roller Covers

- For flat paints
 - Pro core, three fiber blend
 - Beveled ends
- | | | | |
|-------------|--------------|---------|------|
| 3/8" #RR923 | (WOORR923-9) | 0.3 lb. | 5.99 |
| 1/2" #RR924 | (WOORR924-9) | 0.3 lb. | 6.49 |
| 3/4" #RR925 | (WOORR925-9) | .13 lb. | 6.99 |



8" x 36" Tack Cloth Supertuff

#TC10501	(TC10501)	0.5 lb.	2.79
----------	-----------	---------	------



3M Blue Tape

1"	#2090 (3M209024A)	0.5 lb.	4.99
1 1/2"	(3M209036A)	0.5 lb.	7.59
2"	(3M209048A)	0.75 lb.	8.99



Mr. LongArm Alumiglass Extension Pole

1-1/4" Dia, 2.1' to 3.6' L (MR6504) 1 lb. 21.99



9" Roller Cage Frame

#800	(PP91FIMP)	1 lb.	5.09
------	------------	-------	------



9" Deep Well Plastic Paint Tray

#DPT Tray	(EP45)	0.33 lb.	6.99
-----------	--------	----------	------

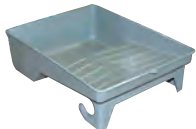

3-Piece Paint Tray Set

- Includes plastic tray, roller cover and handle
- | | | | |
|------|-----------|----------|------|
| #798 | (PP9EKPL) | 1.5 lbs. | 8.29 |
|------|-----------|----------|------|



Heavy-Duty Drop Cloth

- 9' x 12' - 2 mil
- | | | | |
|--------|---------------|----------|------|
| #18040 | (DCPLAST9X12) | 0.75 lb. | 5.29 |
|--------|---------------|----------|------|



9' x 12' Drop Cloth

- Protect furniture, floors, walkways, shrubs, etc.
 - Canvas construction
- | | | | |
|------|-----------|--------|-------|
| #800 | (TC58901) | 6 lbs. | 29.99 |
|------|-----------|--------|-------|



4-Piece Brush Set

#812	(812)	1 lb.	10.69
------	-------	-------	-------



6-Piece Painting Set

- Includes paint brush, roller frame & cover, extension pole, paint tray & 9' x 12' drop cloth
 - For use with flat finish paints
- | | | | |
|------|---------|--------|-------|
| #718 | (PP718) | 2 lbs. | 22.09 |
|------|---------|--------|-------|



24" x 50' Multi Surface Protector

#MU2450	(MU2450W)	1.3 lbs.	17.99
---------	-----------	----------	-------

Universal Pole Sander

- Reinforced ridges to prevent bowing
- Swivel head
- Two holding clamps



#PS660A	(MTPS660A)	2.25 lbs.	35.99
---------	------------	-----------	-------

Drywall Sanding Screen

- 2-Sheets
- Durable abrasive on both sides for longer life
- Size: 4-3/8"x11-1/4"



Fine	#9089NA	(3M9089)	.10 lbs.	6.49
Medium	#9090NA	(3M9090)	.10 lbs.	6.49

STANLEY Utility Saw

- Keyhole style for cutting small openings and making odd shaped cuts



#15-556	(ST20556)	0.25 lb.	12.99
---------	-----------	----------	-------

12" Mud Pan

- Durable plastic

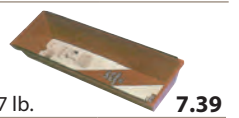

#PP12	(WB27002)	0.67 lb.	7.39
-------	-----------	----------	------

4 Ft. T-Square

- Blade features reverse calibrations on either side for quick measurement



#WTS-50	(88-012)	2.5 lbs.	15.99
---------	----------	----------	-------

Taping Knife

- Broad blade for easy application



8"	(18-028)	0.6 lb.	16.99
10"	(18-030)	0.75 lb.	17.99
12"	(18-032)	0.83 lb.	18.99

Corner Tool

Inside Corner	(WCT123)	0.25 lb.	12.19
Outside Corner	(82-002)	0.5 lb.	14.99

Softline Corner

- Softline corners help create appealing, rounded outer corners
- Easy to install



8 Ft.	(SL8OSBNCORNER)	0.75 lb.	5.39
-------	-----------------	----------	------

Plasterboard Corners

- Galvanized metal corners for 90° outside corners
- Excellent bond for joint compound and paint
- 8' lengths



Tape-on	#B1XW	(PFB8)	0.76 lb.	4.09
---------	-------	--------	----------	------

All-Purpose Pre-Mixed Joint Compound

- Longer taping time for large jobs



Gallon - Lite	(USG384015)	9 lbs.	9.69
5 Gallon	(USG388558)	65 lbs.	29.79

Silver Set Compound

- Dries quickly in 90 minutes



20 lb. Bag	(USG385272)	20 lbs.	15.09
------------	-------------	---------	-------

Lite Taping Joint Compound

- Recommended for lower temperature and higher humidity conditions
- Good shrinkage for a smooth, uniform wall surface



3.5 Gallon Box	(USG385264)	30 lbs.	18.79
----------------	-------------	---------	-------

Lite Topping Joint Compound

- Specifically formulated for filling and finishing
- Smoothest consistency and finish
- Easy workability
- Minimum shrinkage for fewer coats



3.5 Gallon Box	(USG385262)	37 lbs.	19.99
----------------	-------------	---------	-------

Lite All Purpose Joint Compound

- Ready to use



3.5 Gallon Box	(USG385258)	37 lbs.	19.99
----------------	-------------	---------	-------

Joint Tape

- Forms smooth seal between plasterboard sheets



250 Ft.	(USG382175020)	1.5 lbs.	4.59
500 Ft.	(CT161512)	3 lbs.	11.69

Fiberglass Joint Tape

2" x 75'	(USG385173)	0.5 lb.	3.39
2" x 300'	(SG206A10)	0.8 lb.	13.69



Spackling Paste

- Fills small cracks and holes in wood, plaster and wallboard



Quart	(DAP01611)	1.3 lbs.	11.19
-------	------------	----------	-------

Fastex Spray Texture

- Convenient pre-mixed formula – no dust, no lumps
- Achieve any texture pattern from light dash to knock down
- Use spray hopper, roller or brush



4 Gallon Box	(USG385276)	54 lbs.	22.59
--------------	-------------	---------	-------

Webcrete™ 95 Patch

- Fast-setting, latex-fortified cement
- For interior use
- Flexible and resilient



#95-25	(D63168)	25 lbs.	42.99
--------	----------	---------	-------

PAINT & STAIN

Pricing Notice

Pricing and availability are subject to change due to current supply chain issues and market conditions. If a price is not listed, contact a SBS team member for current market pricing or assistance.

FURNITURE

Silicone II Caulk

- Durable weather-proofing caulk ideal for windows, doors, bath and kitchen
- Available in clear, white or colors
- 10.1 oz.

#50X0 (GE5010) 1 lb. 12.99



Fast Drying Painter's Caulk

- Use with oil or latex-base paints
- No cracking or peeling
- White
- Fast Drying

(GSGEMAP110WT) 1.3 lbs. 4.59



DAP® AMP Caulk

- Indoor/outdoor use, with Micro Ban™
- Won't crack
- 9 oz.

Kitchen & Bath

White DAP7079800762 1.03 lbs. 10.99

Clear DAP7079800763 1.03 lbs. 12.99

All Purpose

White DAP7079800760 1.03 lbs. 9.99



Acrylic Rubber Sealant

- Used for windows, doors, siding, moldings
- 40°F-120°F temperature range
- Non-toxic
- Water clean-up
- Available in clear, white or colors
- 10.5 oz.

(SS10010) 0.69 lb. 7.99



Alex Plus® Acrylic Latex Caulk Plus Silicone

- 10.1 oz.
- Apply at temperatures above 40°
- White, almond, cedar tan, slate gray, dark bronze, black or clear

(DAP18152/DAP18156) 1.25 lbs. 3.49



Dynaflex 230® Caulk/Sealant

- 10.1 oz.
- Apply at temperatures above 40°
- White, cedar tan, clear, aluminum gray or almond

(DAP18275/DAP18412/
DAP18304/ DAP18286/
DAP18306) 1.25 lbs. 7.59



Side Winder® Siding & Window Sealant

- Wet weather & low temperature (below 0°) application
- 10.1 oz.
- White

(DAP00801) 1.25 lbs. 11.99



Titebond I

- Fast Drying
- Sandable

Quart (FI5065) 2.6 lbs. 14.99

Gallon (FRK5006) 10 lbs. 22.99



Gorilla Glue

- Multi-purpose glue
- Waterproof

4 oz. (4GG) 0.25 lb. 7.99

8 oz. (8GG) 0.5 lb. 13.99



DAP® Non-Flammable Contact Cement

- Water resistant, dries in 30-40 minutes
- Easy water clean-up, low odor

Gallon #25336 (DAP25336) 9.7 lbs. 69.99



Black Gorilla Tape

- Max Adhesion

10 yards (GT10YD) 6.99

30 yards (GT30YDBLK) 10.99



Acrylic Latex Log Sealant

- Applies quick and easy
- Choose from sandstone, gray or medium gray

30 oz. (GRNSFS10/215PCSS30) 3.4 lbs. 34.99

5 Gallon (PC212/215PCSS5/219PCTAN5) 53 lbs. 254.99

Fillable Grout Bag (GB690) .5 lbs. 8.99

5Gallon Flow plate (PCFTP05) 98.49

Manual Sausage Gun (AEB12S20) 166.99



Caulk Gun

- Metal frame

10 oz. #790 (CAD77) 1 lb. 6.09

Quart #791 (PP791) 2.5 lbs. 13.89

10 oz. Heavy Duty #CH200 (CH200) 1.25 lbs. 10.89

Quart Heavy Duty #784 (PP784) 2.67 lbs. 21.29

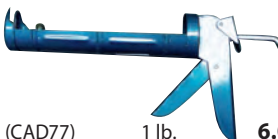

3M Duct Tape

- 2"X60 Yds

Silver Multi Use (3M2960A) 1.35lbs. 7.99

Silver Cloth Back (18760DT) 1.6lbs. 10.99



Bunk Bed Frame

- Twin Over Twin design
- Safety rails and ladders on both sides
- Black
- Mattresses and bedding not included
- May be limited to stock on-hand or special order.

#2256K (TWBBFRAME) 120 lbs. 299.99



	TWIN	FULL	QUEEN
Box Springs	(MRTBLAD) 38 lbs. 184.99	(MRFBLAD) 65 lbs. 237.99	(MRQBLAD) 85 lbs. 269.99
Mattress	(MRASHTM) 55 lbs. 325.99	(MRASHFM) 69 lbs. 425.99	(MRASHQM) 80 lbs. 494.99
Frame	(MRTFRAMMAL) 20 lbs. 84.99	(MRTFRAMMAL) 26 lbs. 84.99	(MRQFRAMMAL) 40 lbs. 106.99

Rolled mattresses and bases

- Cooling gel memory foam with enhanced airflow
- Four-layer hybrid design for a medium firm feel
- Durable edge support with fully enclosed base
- Packaged for convenient shipping

Size			
Davenport Twin Rolled Mattress	MRDAVTM	52lbs.	205.99
Davenport Full Rolled Mattress	MRDAVFM	65lbs.	285.99
Davenport Queen Rolled Mattress	MRDAVQM	75lbs.	325.99
Pisces Twin Rolled Mattress	MRPISCTM	54lbs.	305.99
Pisces Full Rolled Mattress	MRPISCFM	69lbs.	395.99
Pisces Queen Rolled Mattress	MRPISQCM	80lbs.	455.99



HOME DECOR

Pricing Notice

Pricing and availability are subject to change due to current supply chain issues and market conditions. If a price is not listed, contact a SBS team member for current market pricing or assistance.

HOME DECOR

Shaw

Creekside

- 25oz Textured Berber
- 100% PET Polyester
- 10 year Commercial Warranty

Snare

Charm

1.56 lbs. per sq. yd.

2.30 sq. ft.

Coastal

- 25oz Textured Cut Pile
- 100% BCF PET Polyester
- 10 year Quality Warranty

Pebble

Saddle

1.56 lbs. per sq. yd.

1.80 sq. ft.

Grand Canyon

- 20oz Textured Level Loop
- Solution Dyed Polyester
- Made in the USA
- 6 Colors Available

Tagranor

Colorado River

Bright Angel

Call for Pricing

Change in Attitude

- 26 oz Textured Fleck Plush
- 100% BCF PET Polyester
- R2x Stainguard FHA Approved
- 10 Year Quality Warranty

Get a Grip

Take Action

1.62 lbs. per sq. yd.

3.60 sq. ft.

Commercial Grade

Bandwidth

19.7" x 19.7" Commercial Carpet Tile

- Solution Dyed Nylon
- Heavy PVC Free Bitumen Backing

Ancient Root

Eclipse

Call for Pricing

4 Ft. Carpet Tackstrip

- For wood or concrete subfloor application

Wood

Concrete

(TATRMXS-4220EA)

(TATRMXS-4242EA)

0.25 lb.

0.25 lb.

.55¢

.54¢

Grizzly Tile

24" X 24" Commercial Carpet Tile

- Peel & Stick Backing
- Indoor & Outdoor application

Please call for other color options

Ash

Mahogany

Call for Pricing

Brandt Point 12'

- Indoor/Outdoor
- 100% Olefin
- Durogen Rubber Backing
- 3 Year Limited Warranty

Midnight

Tortoise Shell

4 lbs. per tile

2.75 sq. ft.

Development

18oz, 19.7" x 19.7" Commercial Carpet Tile

- Solution Dyed Polypropylene
- PVC Free Bitumen Backing

Please call for other color options

Camel

Iron Ore

Call for Pricing

md

1-1/8" Stair Edging

- 6 Foot Strip

Silver

Gold

(MD78105)

(MD79103)

0.92 lbs.

0.92 lbs.

15.99

17.99

3/4" Seam Binder

- 6 Foot Strip

Silver

Gold

(MD78097)

(MD79095)

0.57 lbs.

0.57 lbs.

15.99

17.99

1-1/2" Carpet Bar

- 6 Foot Strip

Silver

(MD78154)

0.63 lbs.

13.99

7/16" 6 lb. Super Magic Carpet Pad

- 270 S.F. per roll
- Moisture Barrier Pad
- 6 lb. density
- 7/16" thickness

(TABR70)

89 lb.

173.99

Roppe #700

4" Cove Wall Base

- 4" X 4' Rubber Cove Base
- Durable TPR rubber compound
- 1/8" thickness helps hide wall irregularities
- Made in U.S.A.

4" X 4' Rubber Cove Base

1.43 lbs.

5.69 ea.



Memory Step Carpet Pad

- 8 lbs. Nex-Gen Bonded
- Moisture Barrier Pad
- 7/16" Thick
- 25 year limited warranty

SOLD ONLY BY THE ROLL

180 S.F. per roll

LEBZ0319

119.00 /roll

AGRC0101

AGRC0102

AGRC0103

AGRC0104

Incline

Peak

Alpine

Ridge

AGRC0105

Trail

TAS

FLOORING

Cornice

- 7" x 48" x 5.5mm Overall Thickness
- 12mil Wear Layer with Polyurethane
- 25 Year Residential Warranty
- 5 Year Lt Commercial/Multi-Family

Call for Pricing

100 Black

140 Fawn

174 Smoke

184 Almond

110 Brown

150 Dark Gray

175 Slate

195 Light Gray

122 Natural

170 White

182 Toffee

198 Ivory

Modern Slate | Cliff

Corawood | Wheat

Legend | Almond

Vermont Slate | Charcoal

TK151512

TK151422

TK152722

TK150042

Tarkett

Custom Pro

- Glassback Sheet Vinyl
- 55mil thick, 10mil wear layer
- Low Gloss Urethane

Call for Pricing

Henry's 356 Flooring Adhesive

- Premium Multi-purpose Adhesive
- Commercial and Residential Application
- Felt Back, Cork Sheet Flooring and Commercial Carpet

Multi-Purpose Adhesive

Quart

Gallon

4 Gallon

(FA356030)

(WWH12073)

(WWH356-069)

2.8 lbs.

10.4 lbs.

44 lbs.

9.99

22.99

81.70

Henry Cove Base Adhesive

10 oz.

30 oz.

(CBA440004)

(WWHFP00595005)

6.49

9.99

Adhesive Trowel

- Easy-grip handle

Square

#49110

(MD49110)

0.5 lbs.

14.99

46

SUMMER CATALOG 2024

WE'RE HERE TO HELP - VISIT WWW.SBSALASKA.COM & ASK SBS! OR CALL 1.800.844.9313

47

HOME DECOR

Pricing Notice

Pricing and availability are subject to change due to current supply chain issues and market conditions. If a price is not listed, contact a SBS team member for current market pricing or assistance.

HOME DECOR

Odyssey EIR Collection Luxury Vinyl Flooring

- Glue Down
- 3mm thick overall x 7.25"w x 48"l
- 4-Sided Micro-Bevel Edges

34.90 sq. ft. per carton

Call for Pricing



Inhaus

Visions

- 7.64" x 50.63" x 7mm
- Water Resistant 24 Hours
- AC3 Wear Surface

Call for Pricing



Easy Living

- Construction: 12' Glassback
- Thickness: 100 mil, Wear Layer: 14 mil
- Finish: Low Gloss Urethane

Call for Pricing

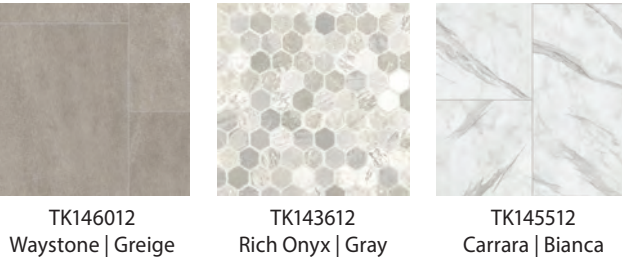

Ecotone 20 Luxury Vinyl Flooring

- Dimensions: 7.20" Wide x 48" Long x 5mm/6mm Overall Thickness
- 28.84 Sq. Ft. per carton
- 20 Mil wear layer
- 20 Year Residential /10 year Commercial
- 47 lbs. per carton — Pieces per Carton 12/10
- Angle /floating Installation method Radiant Heat Floor Approved
- Backing Attached 2mm Pad

28.84 sq. Ft/24.04 sq ft*

Call for Pricing

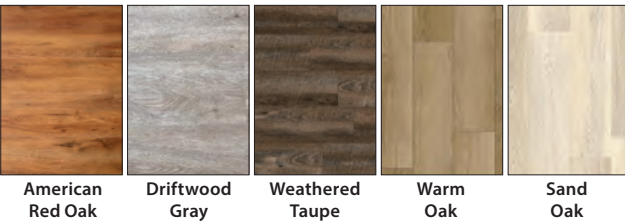

Wings Rigid Core Collection

- Dimensions: 7" Wide x 48" Long x 4.2 mm Overall Thickness
- Wear Layer: 20 mil + Polyurethane Coating
- Installation: Angle/Angle Float
- Warranty: 25 Year Residential, 5 Year Light
- Commercial/Multi-Family
- Packaging: 33.476 sf/ctn, 45 ctn/plt, 46lb/ctn

Call for Pricing



T A S FLOORING

Flooring Explorer

- 7" x 48" x 5mm
- 20mil Wear Layer with Ceramic Bead
- Loose lay option in residential application

Call for Pricing



AMANA

3.1 cu. ft. Top load Washer

- Stainless Steel Tub
- Deep Water Wash Option
- 8 Wash Cycles/5 Temp
- White
- Measures: 27 1/2"W x 42"H X 27"D



#NTW4519JW

(AMNTW4519JW)

145 lbs.

649.99

Whirlpool

4.5 cu. ft. Top load Washer

- Deep Water Wash Option
- Stainless Wash Basket
- Quick Wash Cycle
- Measures: 27 3/4"W X 41 1/2"H X 27"D



#WTW5015LW

(WPWTW5015LW)

145 lbs.

849.99

Whirlpool

4.5 cu. ft. Front Load Washer

- 8 wash cycles
- Stainless wash basket
- Measures: 27"W x 38 5/8"H x 31 9/16"D



#WFW5605MW

(WPWFW5605MW)

250 lbs.

949.99

Speed Queen

3.2 cu. ft. Top-Load Washer

- 4 Temperature Selection
- 6 Pre Set Cycles
- Stainless wash tub
- Measures: 25 5/8"W X 42 3/4"H X 28"D



#TC5000WN

(SQTC5000WN)

189 lbs.

1599.99

Whirlpool

Commercial Top-Load Washer

- Coin Equipped
- 3.27 cu. ft wash basket
- 90-Day Labor, 2 Year Parts Only Warranty
- Measures: 27"W x 44 1/2"H x 26"D



#CAE2745FQ

(WPCEA2745FQ)

178 lbs.

1249.99

AMANA

6.5 cu. ft. Electric Dryer

- 11 Dryer Cycles
- Reversible Door
- White
- Measures: 29"W x 44"H x 27 3/4"D



#NED4655EW

(AMNED4655EW)

117 lbs.

629.99

Whirlpool

7.0 cu. ft. Electric Dryer

- Wrinkle Shield Option
- Interior Light
- End Of Cycle Signal
- Measures: 29"W X 40 1/2"H X 28 3/8"D



#WED5010LW

(WPWED5010LW)

125 lbs.

849.99

Whirlpool

7.4 cu. ft Electric Dryer

- 5 cycles
- 4 Temp Selections
- Reversible Door
- Measures: 27"W x 39"H x 31"D



#WED5605MW

(WPWED5605MW)

140 lbs.

949.99

Dryer Stack Kit

#W10869845

(WPW10869845)

45.99

Speed Queen

7.0 cu. ft. Electric Dryer

- 4 Temperature Selections
- 4 Pre Set Cycles
- Reversible Door
- Measures: 26 7/8"W x 42 3/4"H x 28"D



#DC5000WE

(SQDC5000WE)

137 lbs.

1599.99

Whirlpool

Commercial Electric Dryer

- Coin Equipped
- 7.4 Cu. Ft Capacity
- 90-Day Labor, 2 Year Parts Only Warranty
- Measures: 27"W x 43"H x 29 1/4"D



#CEM2745FQ

(WPCEM2745FQ)

140 lbs.

1199.99

HOME DECOR

Pricing Notice

Pricing and availability are subject to change due to current supply chain issues and market conditions. If a price is not listed, contact a SBS team member for current market pricing or assistance.

HOME DECOR



Whirlpool
3.5 cu.ft. Gas Stacked Laundry Center
• Dual action Agitator with Fabric Softener Dispenser
• White Porcelain Basket
• AutoDry™ Drying System
• 4 Drying Cycles
• 3.5 cu. ft. Washer Capacity



27" Electric • Measures: 27 1/2"W x 71 3/4"H x 32"D
#WET4027HW (WPWET4027HW) 306 lbs. **1599.99**

27" Gas • Measures: 27 1/4"W x 71 3/4"H x 32"D
#WGT4027HW (WPWGT4027HW) 306 lbs. **1699.99**

LP Kit required by special order



GE APPLIANCES
24" Electric Unitized Spacemaker
• 2.3 cu. ft capacity washer
• 4.4 cu. ft. capacity dryer
• Measures: 23 3/4"W x 74 7/8"H x 27 3/8"D

#GUD24ESSMWW (GEGUD24ESSMWW) 241 lbs. **1499.99**



Louvered Dryer Vent Kit
• 5 Piece
• 4 in White Plastic Louvered Vent with 11 in Tail Pipe
• 4 in White Plastic Trim Plat
• 4 in x 8 ft UL 2158A Semi-Rigid Aluminum Transition Duct
• 2ea 4 in Metal Worm Gear Clamps

#313WUL (SK8WA) 2.1 lbs. **34.99**

Accessories

HEARTLAND Deluxe
Dryer Vent Closure

• Floating shuttle rises when dryer is running and drops back down to seal opening when dryer is not in use
• Keeps out cold air, bugs and rodents



#289W (289W) 2.25 lbs. **47.99**

4" Wall Vent Hood

Brown #224B (224B) 0.5 lb. **17.99**

4 Prong Dryer Cord

• 30 Amp, 10/4, 250V
• 2500 watt
• U.L. listed
• 4 foot length



4 Foot (DC104430A) 1.6 lbs. **29.99**

6 Foot (DC104B6) 2.3 lbs. **32.99**

Washer Hook Up Hose

(EA48377) 1.68 lb. **35.99**

Dryer Power Outlet

• 30 Amp, 125/250V
• 4-wire grounding
• Surface mount
• Black



#1225 (GSRB1225) 0.9 lb. **21.99**

Adjustable Dryer Clamps

• 3" - 4"



#72 (72SSHCCS) 1 lb. **4.79**

SUMMIT Compact Ranges

• Gas unit preset for LP use
• Easy to use controls
• White
• Measures: 20"W x 40"H x 24"D



Electric #WEM110 (SUWEM110) 145 lbs. **749.99**
Battery Spark Ignition #WLM110P (SUWLM110P) 145 lbs. **749.99**

GE APPLIANCES
30" Self Clean Electric Range

• 5.3 cu. ft. Oven
• Full width storage drawer
• White
• Measures: 29 7/8"W X 47"H X 28"D



#JB256DMWW (GEJB256DMWW) 170 lbs. **699.99**

GE APPLIANCES
30" Electric Range

• 5.3 oven capacity
• Ceramic glass cooktop
• Dual-element bake
• Measures 30"W x 47"H x 28"D
• Stainless



#GRF500PVSS (GEGRF500PVSS) 160 lbs. **949.99**

Whirlpool
Electric Front Control Coil Range

• 4.8 cu. ft Oven
• Adjustable Self Cleaning Oven
• ADA Compliant
• Measures: 29 7/8"W x 36"H x 29 1/64"D



White #WEC310S0LW (WPWEC310S0LW) 190 lbs. **1299.99**

BROAN
Range Hood

• 300 CFM on High Setting
• 1.2 Sones on Normal Setting
• Led Lighting



#BKDEG130WW (BNBKDEG130WW) **309.99**

BROAN
30" Range Hoods

• Accepts up to 75 watt light
• Two speed fan
• White or Stainless Steel
• Choose from ducted or non-ducted with charcoal filter



White Vented	(BN403001)	15 lbs.	61.99
White Non-Vented	(BN413001)	15 lbs.	59.99
SS Vented	(BN403004)	15 lbs.	66.99
SS Non-Vented	(BNBUEZ130SS)	15 lbs.	122.99

Hotpoint
30" Gas Range W/Cordless Battery Ignition

• 4.8 cu. ft. Oven Capacity
• 4 Sealed Cooktop Burners
• Natural Gas Ready/Convertible To Lp
• Measures: 30"W x 44 3/4"H x 28 3/4"D



#RGS200DMWW (HPRGS200DMWW) 170 lbs. **749.99**

GE APPLIANCES
30" Free Standing Gas Range

• 4.8 cu. ft capacity
• Sealed cooktop burners
• ADA Compliant
• White
• Measures: 30"W x 46 1/4"H x 28 3/4"D



#JGBS30DEKWW (GEJGBS30DEKWW) 171 lbs. **729.99**

GE APPLIANCES
30" Gas Range Stainless Steel

• 5.0 cu. ft oven
• Steam Clean oven
• Intergrated Non-Stick griddle
• Measures: 30"W x 47 1/4"H x 28 3/4"D



#JGBS66REKSS (GEJGBS66REKSS) 172 lbs. **949.99**

Whirlpool
30" Self Cleaning Gas Range

• 5.0 cu. ft.
• Sealed Burners
• White
• Measures: 30"W x 47 7/8"H x 28"D



White #WFG515S0MW (WPWFG515S0MW) 173 lbs. **999.99**

ACCESSORIES

3 Prong Range Cord

• 50 Amp, U.L. listed
4 Foot (PZ4592697) 2.0 lbs. **29.99**

4 Prong Range Cord

• 50 Amp, U.L. listed
6 Foot (PZORR628206) 4 lbs. **44.99**

Range Power Outlet

• 50 Amp, U.L. listed
• 3-pole, 4 wire grounding
• Surface mount, black



#WD1212-BOX (1212SR4W) 0.98 lbs. **16.99**

HOME DECOR

Pricing Notice

Pricing and availability are subject to change due to current supply chain issues and market conditions. If a price is not listed, contact a SBS team member for current market pricing or assistance.

HOME DECOR

CROSLEY

10.0 cu. ft. Chest Freezer

- 2 Rollers & 2 Adjustable Legs
- 1 Removable Wire Basket
- Measures: 44"W X 33 1/3"H X 25 1/2"D



#VFX10UWA

(CLVFX10UWA)

101 lbs.

459.99

Vitara

16.2 cu. ft. Chest Freezer

- 2 Wire Baskets
- 4 Adjustable Feet
- Measures: 60 1/2"W X 35"H X 30"D



#VLCF1600W

(VIVLCF1600W)

196 lbs.

899.99

GE APPLIANCES

17.7 cu. ft. Bottom Freezer Refrigerator

- Counter-Depth
- Clear Look Storage Bins
- Fingerprint Resistance
- Stainless Steel
- Measures: 31 1/8"W x 68"H x 27"D



#GBE17HYRFS

(GEGBE17HYRFS)

233 lbs.

1799.99

GE APPLIANCES

14.1 cu. ft. Upright Freezer

- Frost Free
- Audible temperature Alarm
- LED interior lighting
- Lock with key
- Measures: 28"W x 62"H x 32"D



#FUF14DLRWW

(GEFUF14DLRWW)

185 lbs.

899.99

GE APPLIANCES

21.3 cu. ft. Upright Freezer

- 4 Glass, 2 Adj Freezer Shelves
- Clear Slide-Out Freezer Bins
- Frost Free
- Measures: 32 7/8"W x 76 1/2"H x 31 3/8" D



#FUF21DLRWW

(GEFUF21DLRWW)

239 lbs.

1149.99

Whirlpool

11.6 cu. ft. Refrigerator

- Glass shelves
- White or Stainless
- Measures: 24"W x 61 7/16"H x 28 3/8"D



#WRT112CZJW/JZ

(WPWRT112CZJW/JZ)

161 lbs.

649.99

Advanta

Jiffy Bathtub Wall Surround

- 48" - 60" x 30" x 54"
- 4-panel system
- White textured finish



#101594-000-129

(101594-000-129)

14 lbs.

249.99

Tempest

Bathtub Wall Surround

- 48" - 60" x 31" x 59"
- 5-panel system
- 6 shelves
- Textured finish



White

#101604-000-129

(101604-000-129)

18 lbs.

199.99

Finesse

Bathtub Wall Surround

- 48" - 61" x 34" x 59"
- 5-panel system
- 2 towel bars, 6 shelves
- High gloss, smooth finish



White

#101594-000-129

(101594-000-129)

22 lbs.

249.99

Tub Surround Adhesive

- Great for plastic, fiberglass and polystyrene tub and shower units



#25082

(DAP25082)

1 lbs.

4.99

FRP Glasbord® Panel

- High impact strength, resistant to moisture, stains, chemicals, mold, mildew and bacterial growth
- Choose from white or colonial white



CRATING REQUIRED

See Order Page

4' x 8' Panel	#BES3PI	(48WHITEFRP)	24 lbs.	91.26
Rivet	#3/4RVT	(WFRPRIVETEA)	0.01 lb.	20¢
10' Divider	#DB310	(MDB8510/MDB8310)	1 lb.	4.99
10' Inside Corner	#IC3-10	(MIC8510/MIC8310)	1 lb.	4.99
10' Outside Corner	#OC3-10	(MOC8510/MOC8310)	1 lb.	4.99
10' Cap	#CP3-10	(MCP8510/ MCP8310)	1 lb.	4.99

FRP Adhesive

- 50 sq. ft. average coverage per gallon

1 Gallon	(FPA444044G)	10.25 lbs.	27.59	
4 Gallon	#4054	(FRPA4G)	51 lbs.	147.99
FRP Trowel	#17883	(TB17928)	1 lb.	29.99



1/8" x 4' x 8' Ceramica Tileboard

- Easy to clean, ideal waterproof panel



Designer White

(1848BPDWT)

21 lbs.

38.99

3 Piece Bathtub Wall Surround Direct To Stud

- Modular design, durable high gloss finish
- Dry-Blok seal and channeled water containment system
- Compression molded from solid Vikrell material
- Caulk-free installation



White

#B66513-6030-WH

(B66513-6030-WH)

79 lbs.

388.99

E.L. Mustee Econo Free Standing Shower Enclosure

- 32" x 32" x 74 3/4"
- Slip-resistant floor with drain
- Celcon shower valve and head, shower curtain and rod, safety railing with molded-in soap dish and shampoo holder
- Knock-down construction
- Includes a PVC drain for direct connection to a 2" PVC-DWV pipe



#68

(ELM68)

40 lbs.

375.99





CHROME BATH ACCESSORIES				
Paper Holder	#CSC8505-3	(CSC85053L)	0.6 lb.	14.99
18" Towel Bar	#CSC3L521	(CSC3L521)	0.5 lb.	16.99
24" Towel Bar	#CSC3L522	(CSC3L522)	0.5 lb.	17.99
SATIN NICKEL BATH ACCESSORIES				
Paper Holder	#L5056-13B-103L	(PHBNV)	0.6 lb.	27.99
Towel Ring	#L5060-13B-103L	(TRBNV)	0.5 lb.	22.99
18" Towel Bar	#L5018-13B-10-3L	(TBBNV18)	0.5 lb.	31.99
24" Towel Bar	#L5024-13B-103L	(TBBNV24)	0.5 lb.	34.99

Refrigerators

GE APPLIANCES

15.5 cu. ft. Top Mount Refrigerator

- Wire Shelves
- Measures: 28"W x 61 3/4"H x 32 5/8"D



White

#GTS16DTNRWW

(GEGTS16DTNRWW)

164 lbs.

699.99

GE APPLIANCES

17.5 cu. ft. Refrigerator

- Adj glass shelves
- Gallon door storage
- Measures: 28"W x 67 3/8"H x 32 5/8"D



White

#GTE18GTNRWW

(GEGTE18GTNRWW)

192 lbs.

949.99

Whirlpool

20.5 cu. ft. Refrigerator

- Frameless Glass Shelves
- Clear Door Bins
- Led Interior Lighting
- Measures: 32 3/4"W x 66 1/4"H x 32 7/8"D



White

#WRT311FZDW

(WPWRT311FZDW)

215 lbs.

1099.99

HOME DECOR

HOME DECOR

Pricing Notice

Pricing and availability are subject to change due to current supply chain issues and market conditions. If a price is not listed, contact a SBS team member for current market pricing or assistance.



Hycroft 5 Ft. Bathtub

- Measures: 5'L x 30"W x 16"H
- Please specify right or left hand drain when ordering

White #B10513-6030R-WH (B10513-6030L-WH) 68 lbs. 375.99

60"x30" Galiant Easy-Up Surround Glue Up

White #40164 (DF40164) 33 lbs. 245.99

Round or Oval Vanity Sink

- Porcelain-on-steel construction
- Self rimming for easy installation



19" Round			
White	(AS0491019020)	10 lbs.	77.99
20" x 17" Oval			
White	(AS0476028020)	12 lbs.	77.99

Elongated Toilet Seat

- White plastic

#CS02-W3L (PSKJ873A1WH) 3.15 lbs. 29.99

Toilet Seat & Lid

- Snaps to most 5 gallon plastic buckets

#9881-03 (RL9881-03) 1.1 lbs. 19.99

Standard Toilet Seat

- Regular bowl size
- Durable enamel gloss finish

White #66TT-000 (66TT-000) 5 lbs. 16.59

Toilet In A Box

- Comfort Height Toilet complies with Americans With Disabilities Act
- Elongated Bowl Measures: 20"x28"x28"
- 1.6 gpf, 2-piece toilet
- Includes: toilet seat & parts, wax toilet bowl gasket with polyethylene flange, floor bolts, caps and instructions



A.D.A. Comfort Height (AS751AA001020) 92 lbs. 199.99

Standard Height-Round Bowl (AS751DA001020) 91.4 lbs. 165.79



Floor mount -wall discharge toilets available. Please call for pricing.

ACCESSORIES

Wax Ring Toilet Extender Kit

(AA4008561) 0.81 lb. 10.99

Wax Ring

(WR24) 0.4 lb. 3.79

Bolt Set

(PP835170) 0.1 lb. 10.99



Toilet Connectors

- Fits 3/8", 7/16" & 1/2" male compression and 1/2" male iron pipe

12" #B4T12U (FLUB4T12U) 0.24 lb. 13.99

20" #B4T20U (FLUB4T20U) 0.26 lb. 16.99



BATHROOM FANS

BORGAN Bathroom Ceiling Fan

- Economical performance
- Designed for bathrooms up to 45 sq. ft.
- 50 cfm exhaust capacity

#688 (BN688) 4.5 lbs. 28.99

BORGAN Ultra Silent Bathroom Fan

- Motor engineered for continuous operation
- UL approved with GFCI circuit wiring
- 110 cfm exhaust capacity

#LP50100DC (BNLP50100DC) 12 lbs. 119.99

BORGAN 110 CFM Fan/Light

- 110CFM-1.3 SONES
- UL Listed for use over tub/shower with GFCI circuit
- 4" ducting

#AE110L (BNAE110L) 15.4 lbs. 274.99

BORGAN 80 CFM Fan/Light

- TrueSeal damper technology
- Ultra Quiet 1.3 sones
- Energy Star qualified

#HD80L (BNHD80L) 7 lbs. 82.49



PEERLESS

Double Handle Faucet

- With sprayer, chrome finish
- 5 year warranty

#P225LF (P225LF) 3.25 lbs. 83.49

PEERLESS

Single Handle Faucet

- Washerless design, chrome finish

Without Sprayer
#P188200LF (P188200LF) 4.01 lbs. 67.99

With Sprayer
#P188500LF (P188500LF) 5 lbs. 107.99



Bathroom Faucets

DELTA

see what Delta can do

Double Handle Chrome Faucet

#P299628LF (P299628LF) 2.75 lbs. 74.49



PEERLESS

Single Handle Shower Faucet

- Lever handle
- Pressure balanced valve and showerhead
- Chrome finish

#P188710 (P188710) 4.3 lbs. 84.99

Tub & Shower Faucet

- Includes bath valve, showerhead and tub filler with diverter
- Chrome finish

#P188720 (P188720) 5 lbs. 89.99

Tub & Shower Faucet

- Brushed nickel finish
- Includes showerhead and tub filler with diverter

#144996-BN (144996-BN) 6 lbs. 179.99



PEERLESS

Double Handle Faucet

- With sprayer
- Swivel spout
- Brilliance stainless finish

#P299575LF-SS (P299575LF-SS) 4.45 lbs. 94.99

PEERLESS

Single Handle Pull-Out Faucet

- Swivel spout
- Chrome finish

#P18550LF (P18550LF) 5.8 lbs. 189.99



DELTA

see what Delta can do

Chrome Single Handle Water Efficient Pull-Out Kitchen Faucet

- Multi-Flow™ Spray Wands
- Soft, rubber Touch-Clean® spray holes
- DIAMOND™ Seal Technology
- 1 or 3-hole 8" installation

#4153-DST (DF4153DST) 6.61 lbs. 266.99



DELTA

see what Delta can do

Chrome Single Handle Centerset Lavatory Faucet

- DIAMOND™ Seal Technology
- 3-hole 4" installation
- ADA Compliant
- WaterSense® labeled faucet uses at least 20% less water

#520-DST (520-DST) 2.34 lbs. 129.99



ACCESSORIES

Stainless Steel Braided Faucet Connectors

- Fits 3/8", 7/16" & 1/2" male compression and 1/2" male iron pipe

12"	#B4F12U	(FLUB4F12U)	0.2 lb.	13.99
16"	#B4F16U	(FLUB4F16U)	0.3 lb.	15.99
20"	#B4F20U	(B4F20U)	0.3 lb.	16.99
30"	#B4F30U	(FLUB4F30CU)	0.5 lb.	19.99

PEERLESS

Bath Drain Assembly

- Trip lever bath waste and overflow assembly
- Chrome finish

#RP393 (PRP393) 2.0 lbs. 85.49

Tub Spout Diverter

#PP825-36 (PP825-36) 7.0 lbs. 24.99



HOME DECOR

Pricing Notice

Pricing and availability are subject to change due to current supply chain issues and market conditions. If a price is not listed, contact a SBS team member for current market pricing or assistance.

HOME DECOR



Zenith Beveled Edge Tri-View Medicine Cabinet

- Beveled mirrors with 3 adjustable shelves
- Surface mount installation

Single, Double and Triple Door Units				
24" x 26"	#ZPM24	(ZPM24)	28.0 lbs.	99.99
30" x 26"	#ZPM30	(ZPM30)	41.0 lbs.	169.99
36" x 30"	#ZPM36	(ZPM36)	49.0 lbs.	139.99
48" x 30"	#M48	(M48)	67.0 lbs.	199.99

Kitchen Sink

- 4-Faucet Hole
- 22 in OAW
- 6 in OAD
- 25 in OAH
- Stainless Steel



Sink (14631-4-NA) 7 lbs. 109.99

Oversized Shipping May Apply

STERLING

Double Bowl Sink

- Stainless steel
- Self-rimming design
- 33" x 22" size, satin finish (faucet not included)



6" Deep	(14633-4-NA)	10.75 lbs.	87.99
7" Deep	(14707-4-NA)	19 lbs.	199.99
8" Deep	(SP114024NA)	13.3 lbs.	219.99

Brighton Ginger Maple Vanities

Brighton Ginger finish vanities offer quality construction at an affordable price. Maple hardwood features include solid wood dovetail drawers, mortise and tenon doors, adjustable shelves and 6 way adjustable hinges. (Countertops and Faucet sold separately.)

Vanity Drawer 31.5" tall, 21" deep				
12"	#V3D12	(SMTV3D12MBGTG)	37 lbs.	401.99
15"	#V3D15	(SMTV3D15MBGTG)	44 lbs.	427.99
18"	#V3D18	(SMTV3D18MBGTG)	52 lbs.	459.99
Door/Drawer Vanity 31.5" tall, 21" deep				
30"	#VSB30B	(SMTVSB30BMBGTG)	57 lbs.	373.99
36"	#VSC36B	(SMTVSC36BMBGTG)	70 lbs.	492.99
42"	#VSC42	(SMTVSC42BMBGTG)	85 lbs.	541.99
48"	#VSC48B	(SMTVSC48BMBGTG)	91 lbs.	576.99
36"	#VS2D36L/R	(SMTVS2D36LMBGTG/SMTVS2D36RMBGTG)	87 lbs.	572.99

Counter-tops and Faucet sold separately

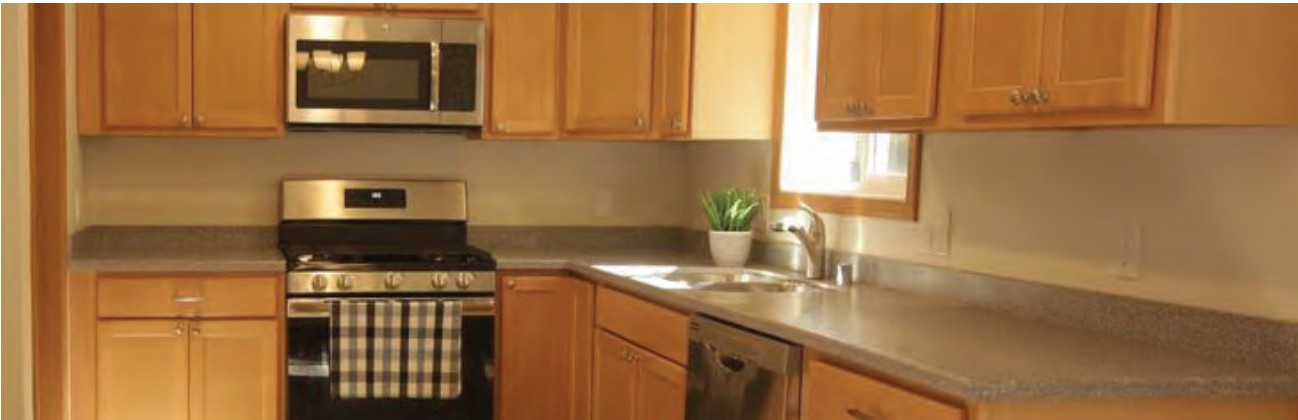

CUSTOMER NOTICE: New Line Launching Summer of 2024! Finish type may be subject to change.

SMART CABINETRY

Brighton Ginger Maple Kitchen Cabinets — Coming Soon Sheffield Natural Maple!

Brighton Ginger finish offers quality construction at an affordable price. Maple hardwood features include solid wood dovetail drawers, mortise and tenon doors, adjustable shelves and 6 way adjustable hinges. Fully assembled and ready to install.

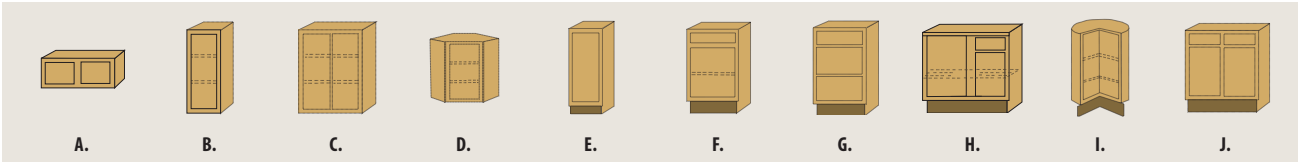

Wall Cabinets

- All wall cabinets are 12" deep
- First two code numbers are width-"W3012", and second two numbers indicate height-"W3012"

A.	#W2418B	Butt Doors	22 lbs.	185.99
	#W3012B	Butt Doors	20 lbs.	214.99
	#W3015B	Butt Doors	23 lbs.	233.99
	#W3018B	Butt Doors	26 lbs.	246.99
	#W3315B	Butt Doors	25 lbs.	255.99
	#W3612B	Butt Doors	22 lbs.	227.99
	#W3615B	Butt Doors	26 lbs.	269.99
	#W3618B	Butt Doors	30 lbs.	281.99
B.	#W930L	2 Shelves, Single Door	16 lbs.	185.99
	#W1230L	2 Shelves, Single Door	20 lbs.	212.99
	#W1530L	2 Shelves, Single Door	23 lbs.	217.99
	#W1830L	2 Shelves, Single Door	26 lbs.	229.99
	#W2130L	2 Shelves, Single Door	30 lbs.	242.99
C.	#W2430B	Butt Doors, 2 Shelves	33 lbs.	262.99
	#W2730B	Butt Doors, 2 Shelves	36 lbs.	311.99
	#W3030B	Butt Doors, 2 Shelves	40 lbs.	322.99
	#W3330B	Butt Doors, 2 Shelves	43 lbs.	340.99
	#W3630B	Butt Doors, 2 Shelves	46 lbs.	350.99
	#W4230	2 Door, 2 Shelves	53 lbs.	378.99
D.	#DWA2430L	Diagonal Wall, 2 Shelves	39 lbs.	398.99

Base Cabinets

- All base cabinets are 24" deep and measure 34-1/2" high

E.	#TB9L	Single Full Height Door	28 lbs	253.99
F.	#B12L	Single Drawer/Door	33 lbs	307.99
	#B15L	Single Drawer/Door	40 lbs	322.99
	#B18L	Single Drawer/Door	46 lbs	337.99
	#B21L	Single Drawer/Door	53 lbs	370.99
	#B24L	Single Drawer/Door	60 lbs	378.99
	#B27B	Butt Doors, Single Drawer	66 lbs	426.99
	#B30B	Butt Doors, Single Drawer	73 lbs	458.99
	#B33B	Butt Doors, Single Drawer	80 lbs	492.99
G.	#B36B	Butt Doors, Single Drawer	86 lbs	514.99
	#B42	Double Drawer/Doors	99 lbs	533.99
	#B3D12	3 Drawer base	49 lbs	401.99
	#B3D15	3 Drawer Base	59 lbs	427.99
	#B3D18	3 Drawer Base	70 lbs	459.99
H.	#B3D24	3 Drawer Base	91 lbs	528.99
	#BBC36L	Base Blind Corner	93 lbs	388.99
	#BBC42L	Base Blind Corner	107 lbs	455.99
I.	#LS36L	Lazy Susan Base	93 lbs	859.99
J.	#SB30B	Sink Base, Butt Doors	60 lbs	377.99
	#SB33B	Sink Base, Butt Doors	66 lbs	397.99
	#SB36B	Sink Base, Butt Doors	71 lbs	421.99
	#SB42	Sink Base, 2 Doors	92 lbs	461.99

All prices are F.O.B. Anchorage. For ordering call 1-800-844-9313 or 1-907-563-3141, Extension 112 or 259. All pricing is subject to change. Knobs and pulls sold separately.

HOME DECOR

Pricing Notice

Pricing and availability are subject to change due to current supply chain issues and market conditions. If a price is not listed, contact a SBS team member for current market pricing or assistance.

HOME DECOR



- Knock Down/Flat Pack
- Assembly Required

BASE CABINETS			In stock!
ItemNumber	Cabinet	Weight	
KCDSWB09SHAKER	SW-B09	31 lbs.	232.99
KCDSWB12SHAKER	SW-B12	43 lbs.	307.99
KCDSWB15SHAKER	SW-B15	48 lbs.	334.99
KCDSWB18SHAKER	SW-B18	52 lbs.	359.99
KCDSWB21SHAKER	SW-B21	56 lbs.	386.99
KCDSWB242SHAKER	SW-B24-2 (2 Door)	60 lbs.	422.99
KCDSWB27SHAKER	SW-B27	73 lbs.	522.99
KCDSWB30SHAKER	SW-B30	76 lbs.	535.99
KCDSWB33SHAKER	SW-B33	81 lbs.	579.99
KCDSWB36SHAKER	SW-B36	86 lbs.	594.99
KCDSWB36SHAKER	SW-BB36	56 lbs.	508.99
KCDSWB42SHAKER	SW-BB42	69 lbs.	568.99
KCDSWDB123SHAKER	SW-DB12-3 (3 Drawer Base)	66 lbs.	431.99
KCDSWDB153SHAKER	SW-DB15-3 (3 Drawer Base)	71 lbs.	463.99
KCDSWDB183SHAKER	SW-DB18-3 (3 Drawer Base)	77 lbs.	490.99
KCDSWDB243SHAKER	SW-DB24-3 (3 Drawer Base)	97 lbs.	559.99

WALL CABINETS			In stock!
ItemNumber	Cabinet	Weight	
KCDSWCW2430SHAKE	SW-CW2430 (Corner Wall)	59 lbs.	407.99
KCDSWW1230SHAKER	SW-W1230	24 lbs.	183.99
KCDSWW1530SHAKER	SW-W1530	28 lbs.	207.99
KCDSWW1830SHAKER	SW-W1830	31 lbs.	236.99
KCDSWW2130SHAKER	SW-W2130	35 lbs.	264.99
KCDSWW24302SHAKE	SW-W2430-2	39 lbs.	310.99
KCDSWW2730SHAKER	SW-W2730	43 lbs.	345.99
KCDSWW3012SHAKER	SW-W3012	21 lbs.	163.99
KCDSWW3015SHAKER	SW-W3015	25 lbs.	200.99
KCDSWW3018SHAKER	SW-W3018	28 lbs.	251.99
KCDSWW3030SHAKER	SW-W3030	46 lbs.	360.99
KCDSWW3315SHAKER	SW-3315	30 lbs.	223.99
KCDSWW3330SHAKER	SW-3330	50 lbs.	399.99
KCDSWW3612SHAKER	SW-W3612	25 lbs.	200.99
KCDSWW3615SHAKER	SW-W3615	27 lbs.	222.99
KCDSWW3618SHAKER	SW-W3618	35 lbs.	294.99
KCDSWW3630SHAKER	SW-W3630	53 lbs.	416.99
KCDSWW930SHAKER	SW-W930	20 lbs.	158.99



Double Door Standard Base



Single Door Standard Base

- Shaker White Cabinets Slab Front Drawers**
- All Plywood Construction
 - Slab Door Style
 - Soft Close Doors
 - Soft Close Drawers
 - Dovetailed Drawer Box
 - DTC Hardware
 - Sherwin Williams Paint
 - Add'l Finishes Available



Espresso



Kodiak



Shaker Sand



Shaker White 5PC



Shaker White Slab

SINK BASE CABINETS			In stock!
ItemNumber	Cabinet	Weight	
KCDSWSB30SHAKER	SW-SB30 (Sink Base)	53 lbs.	367.99
KCDSWSB33SHAKER	SW-SB33 (Sink Base)	56 lbs.	382.99
KCDSWSB36SHAKER	SW-SB36 (Sink Base)	59 lbs.	398.99

VANITY CABINETS			In stock!
ItemNumber	Cabinet	Weight	
KCDSWV242SHAKER	SW-V24-2 (2 Door)	44 lbs.	288.99
KCDSWVDB12SHAKER	SW-VDB12 (3 Drawer Base)	60 lbs.	414.99
KCDSWVDB15SHAKER	SW-VDB15 (3 Drawer Base)	65 lbs.	436.99
KCDSWVDB18SHAKER	SW-VDB18 (3 Drawer Base)	70 lbs.	461.99
KCDSWVSB36SHAKER	SW-VSB36 (3 Drawer Base)	74 lbs.	550.99

KODIAK VANITIES		
ItemNumber	Cabinet	Weight
KCDSKVSBD36KODI	36" Combo (Drws Right)	74 lbs. 589.99
KCDSKVSBDL36KODI	36" Combo (Drws Left)	74 lbs. 589.99
KCDSKTKS8KODIAK	8' Toekick	5 lbs. 17.99

SPECIALTY CABINETS & ACCESSORIES			In stock!
ItemNumber	Cabinet	Weight	
KCDSWER36SHAKER	SW-ER36 (Easy Reach)	99 lbs.	692.99
KCDSWLSKNATURAL	SW-LSK (Lazy Susan)	12 lbs.	387.99
KCDSWBPLG4896SHA	SW-BPLG4896 (Back Panel - Long)	27 lbs.	214.99
KCDSWTEP3096SHAKER	SW-TEP3096 (Tall End Panel)	23 lbs.	349.99
KCDSWDWR3SHAKER	SW-DWR3 (Dishwasher Panel)	10 lbs.	149.99
KCDSWSCRIBESHAKER	SW-SCRIBE	5 lbs.	34.99
KCDSWOCM8SHAKER	SW-SCM8 (Shaker Crown Molding)	5 lbs.	30.99
KCDSWSCM8SHAKER	SW-OCM8 (Corner Molding)	5 lbs.	30.99
KCDSWF396SHAKER	SW-F396 (3' Filler)	5 lbs.	55.99
KCDSWTKS8SHAKER	SW-TKS8 (Toe Kick)	5 lbs.	23.99
KCDSWTUKITSHAKER	SW-TUKIT (Touchup Kit)	1 lb.	30.99

HOME DECOR

Pricing Notice

Pricing and availability are subject to change due to current supply chain issues and market conditions. If a price is not listed, contact a SBS team member for current market pricing or assistance.

PLUMBING/HEATING



Because a typical kitchen countertop must withstand a range of abuses from vegetable chopping to plant potting yet remain smooth and sanitary with the wipe of a sponge, different work centers may call for unique surfaces. Consider the alternatives, then tailor each countertop to its specific purposes.

There are several ways to purchase countertops, depending on the material and your budget. Some laminates are available prefabricated in standard sizes; however most countertops are built to specifications.

Your countertop will be made at our countertop manufacturing facility by experienced professionals. Pick the style right for you! For kitchen, vanity or bar - in dozens of popular color options.

Countertop Colors (Subject to manufacturer's updates)



Colors available for kitchen and bath vanity.

“Futura” Style Preformed Laminated Countertops

- Sold in 4', 6', 8' and 12' blanks (unfinished ends)
- Custom finishing available (at additional cost)
- Crating additional

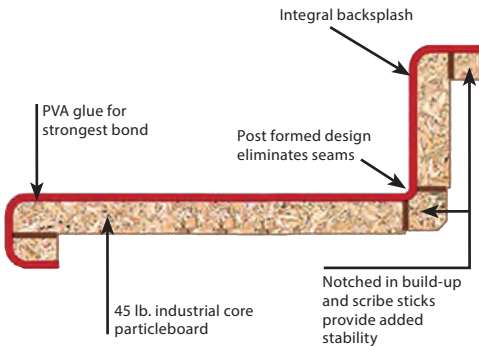

Butcher block Countertops

Hevea and Acacia woods are harvested sustainably, resulting in less waste and reduced emission of greenhouse gases.

You can feel good about bringing the beauty and warmth of VT CenterPointe into your home.

We carry 25" width in lengths of 50", 98", and 122", in addition to bar width of 39" x 74" and 4" splash.

Toyostove Kerosene Heaters Are Clean, Safe and Thermostat Controlled



A Laser Heater provides all the comfort and convenience of a central heating in one small, efficient unit at a fraction of the cost. It is also ideal for heating summer homes, hunting cabins, and is certified for installation in mobile homes and manufactured housing. The Laser heater combines the most advanced technology with the economy of kerosene heating. It features a simplified digital control panel that displays room temperature, temperature settings, time, and error codes. The unit is especially safe for children and pets as its cabinet is cool to the touch. All units feature a safety shut-off system. You can easily install a Laser heater in just an hour or two. The helpful owner's manual provides complete, step-by-step instructions. Several installation options are available. All units are U.L. approved for #1 fuel oil.

15,000 BTU Heater

- Heats up to 720 sq. ft.
- Measures: 16-15/16"W x 13-9/16"D x 21-3/4"H
- Direct vent heater
- White



White	(TOYOL301)	42 lbs.	1559
Black	(TOYOL302)	42 lbs.	1559

22,000 BTU Heater

- Heats up to 1,100 sq. ft.
- Measures: 19-5/8" W x 23-5/8" H x 16-1/2" D
- Three cycle burning mode
- Forced fuel venting system
- WiFi Capable



White	TOYOL531	(TOYOL531)	52 lbs.	1859
Black	TOYOL532	(TOYOL532)	52 lbs.	1859

1500 Watt Electric Heater

- 5120 BTU
- 750/1500 Watt
- Safety tip over switch
- Adjustable thermostat



#PH-2	(KEPH-2)	5 lbs.	44.59
-------	----------	--------	-------

1500 Watt Ceramic Heater

- 750/1500 Watt
- Comfort Grip handle
- Built-in thermostat
- Rugged steel construction



#PUH1215T	(KEPUH1215T)	5 lbs.	68.99
-----------	--------------	--------	-------

Mr. Buddy Heater

- 4,000 or 9,000 BTU per hour
- For use with propane gas
- Heats up to 225 sq. ft.
- Accidental tip-over safety shut-off
- Runs off a 1 lb. cylinder
- Connects directly to a 20 lb. cylinder with optional hose and filter



#F232000	(F232000)	11 lbs.	87.99
----------	-----------	---------	-------

Wi-Fi Capable 40,000 BTU Heater

- Heats up to 2,000 sq. ft.
- Measures: 30"W x 27-1/2"H x 16-3/4"D
- Three cycle burning mode
- Forced fuel venting system



White #L731	(TOYOL731)	75 lbs.	2559
Black #L732	(TOYOL732)	75 lbs.	2559

Accessories



Adapter Kit

- Includes 1 each: Gate Valve, 3/8" Flare Nut, 3/8" x 3/8" Brass FLX-MIP Union 408, 1" x 3/8" Bushing – 2 each: 1" x 3/4" Bushing, 3/4" x 2" Nipple

#FTKIT	(TOYOAKFT)	2 lbs.	99.99
--------	------------	--------	-------

Extension Kits

Short	12" x 19"	(TY20479896)	2.0 lbs.	109.99
Medium	22" x 39"	(TY20479897)	2.5 lbs.	157.99
Long	60" x 78"	(TY20479898)	3.0 lbs.	260.99

Fuel Tank Filter

- Removes water from gasoline and diesel fuel
- Water absorbing polymers trap water and restrict fuel flow which is your signal to replace element



#496	(DL496)	2.53 lbs.	79.99
------	---------	-----------	-------

Replacement Filter

#496-5	(DL496-5)	0.4 lb.	25.99
--------	-----------	---------	-------

Toyo lift kit

- Great for second-story installations
- For indoor installation only; electrical components are not waterproof
- Must be installed in accordance with National Fire Protection Association Code NFPA 31
- Compatible with all Toyotomi products

#OPT-101	(TOYO20477600)	8 lbs.	504.99
----------	----------------	--------	--------



Weil-McLain Boilers

Spenard Builders Supply is now selling the WGO series of Weil-McLain boilers. Weil-McLain® oil-fired boilers are among the most reliable and energy-efficient residential oil boilers on the market.

- Quick open top and swing-away burner door with full chamber access increases visibility for inspection and servicing
- Two Flue outlets - rear and tope - for complete venting flexibility

- Dedicated water-only boiler with cast iron section - no tankless heater or cover plate
- Recessed target wall design protects nit from flue brushes
- Includes factory-wired circulator, service switch and Weil-McLain exclusive captured elastomer seals for added reliability
- 850 lbs. Crated Weight



PLUMBING/HEATING

Pricing Notice

Pricing and availability are subject to change due to current supply chain issues and market conditions. If a price is not listed, contact a SBS team member for current market pricing or assistance.

PLUMBING/HEATING

Pedestal Wood Stoves

- 2020 EPA certified
- Firebrick Lined
- Integrated Ash Pan

A. 1,200 Sq. Ft. Cap. #AW1120E-P (USAW1120E-P) 246 lbs. **999.99**

B. 2,000 Sq. Ft. Cap. #AW2020E-P (USAW2020E-P) 296 lbs. **1199.99**

C. 2,500 Sq. Ft. Cap. #AW2520E-P (USAW2520E-P) 354 lbs. **1199.99**

Universal Wood Stove Blower

#SCB-36 (USSCB-36) 14 lbs. **139.99**

6" Heat Reclaimer

#MH6 (USSHR-6) 14 lbs. **159.99**

Large Cast Iron Woodstove

- EPA Approved
- Heavy duty cast iron construction
- Perfect for cabins, garages and shops

#1269E (US1269E) 172 lbs. **684.99**

Barrel Stove Kit

- All cast iron for long life durability
- Converts any 55 gallon drum into an economical and efficient wood burning heater
- Includes door, legs and chimney pipe adapter

#BK100E (USSBK100E) 25 lbs. **119.99**

Stove Board

- Provides protection for floors and walls from intense heat, hot coals, ashes, and soot that wood stoves can produce.
- Grey Slate finish

32" x 42" Gray #UL3242TP-2 (T2UL3242GT-1) 18.7 lbs. **129.99**

36" x 52" Gray #UL3652GT-3 (T2UL3652GT-1) 24.3 lbs. **199.99**

36"X 52" Black #UL3652BL-1 (T2UL3652BL-1) 24.3 lbs. **199.99**

Accessories

6" Round Chimney Brush #BR0183 (BR0183) 1.50 lbs. **25.99**

8" Round Chimney Brush #BR0184 (BR0184) 1.81 lbs. **29.99**

48" Chimney Extension Rod #BR0187 (BR0187) .45 lb. **19.99**

Ecofan UltraAir Stove Fan

Black (810CAXBX) 26.4 lbs. **123.99**

First Alert CO Alarm

- Multi-function, backlit digital display
- Peak CO level feature retrieves the highest concentration of carbon monoxide measured
- Sealed, ten year lithium battery

#CO712 (CO710) 2.0 lb. **59.99**

Battery Operated Smoke Alarm

- Silent & Test Feature
- Loud 85 decibel alarm
- Blinking power indicator
- UL listed. 10-year limited warranty

#SA303CN3 (FASA303CN3) .21 lb. **12.99**

Battery Operated Smoke Alarm with Escape Light

- Ionization smoke sensor with silence and test alarm functions
- Loud 85 decibel alarm
- Blinking power indicator
- UL listed. 10-year limited warranty

#SA304CN3 (SA304CN3) .21 lbs. **11.99**

Smoke Detector

- Detects both flaming and smoldering fires
- Point and click with any remote control to quiet unwanted alarms
- Smart sensor
- Loud 85db alarm. 9 volt battery included. Meets UL217 standard

#SA320CN (SA320CN) .73 lbs. **29.99**

Combo Smoke/Carbon Monoxide Detector

- Photoelectric sensor
- 5-year limited warranty

Direct Wire & 9V Battery #SC9120B (SMOKE/CO) .34 lb. **57.99**

First Alert Fire Extinguishers

- Fights all common fires: electrical, oil, gas and flammable liquid fires
- The first line of defense in case of fire in your home, boat, car or business

Garage/Home #REC5 (FEREC5) 4.7 lbs. **22.99**

Multi-Purpose #HOME-RED (FE1A10GO) 5.3 lbs. **27.99**

Heavy-duty Plus #PRO5 (3A40BC) 9.8 lbs. **62.99**

SELKIRK METALBESTOS Metalbestos Stainless Steel Chimney System

Metalbestos Model SS Chimneys are ideal for venting wood, gas, oil and coal-fired appliances. They are suitable for application in residential, commercial and industrial buildings. Model SS Chimney Systems have a variety of components to meet installation requirements.

Metalbestos Pipe		6" Pipe (8" Outside Diameter)		8" Pipe (10" Outside Diameter)	
A.	Chimney Top	(SEL206800)	3 lbs. 99.99	(SEL208800)	5 lbs. 129.99
B.	18" Pipe	(SEL206018U)	10 lbs. 129.99	(SEL208018U)	13 lbs. 199.99
C.	36" Pipe	(SEL206036U)	20 lbs. 160.69	(SEL208036U)	25 lbs. 349.99
D.	Finish Support	(SEL206410)	6 lbs. 169.99	(SEL208410)	7 lbs. 199.99
E.	Wall Bands	(SEL206520)	1.75 lbs. 39.99	(SEL208520)	2 lbs. 49.99
F.	Tall Cone Flashing Flat Roof	(SEL206815)	3 lbs. 119.99		
G.	Roof Flashing 0/12 - 6/12	(SEL206825)	2.75 lbs. 89.99	(SEL208825)	3.25 lbs. 119.99
H.	Roof Flashing 6/12 - 12/12	(SEL206830)	2 lbs. 119.99	(SEL208830)	3 lbs. 149.99
I.	Roof Support Package	(SEL206420)	14 lbs. 219.99	(SEL208420)	18 lbs. 269.99
J.	Insulated Tee With Clean Out	(SEL206100)	11 lbs. 249.99	(SEL208100)	15 lbs. 299.99
K.	Storm Collar	(SEL206810)	0.3 lbs. 18.99	(SEL208810)	0.3 lbs. 17.99
L.	Wall Support Kit	(SEL206430)	9 lbs. 94.99	(SEL208430)	10 lbs. 119.99
M.	Smoke Pipe Adapter	(SEL206240)	20 lbs. 74.99	(SEL208240)	34 lbs. 84.99
N.	6" Flat Ceiling Kit	(SEL206620)	25 lbs. 439.99	(SEL208620)	32 lbs. 579.99
High Temp Silicone Roof Boots		(DF208RE)	128.99		
Roof Brace Kit		(SEL206440)	8 lbs. 119.99	(SEL208440)	8 lbs. 129.99

Common Chimney Installations

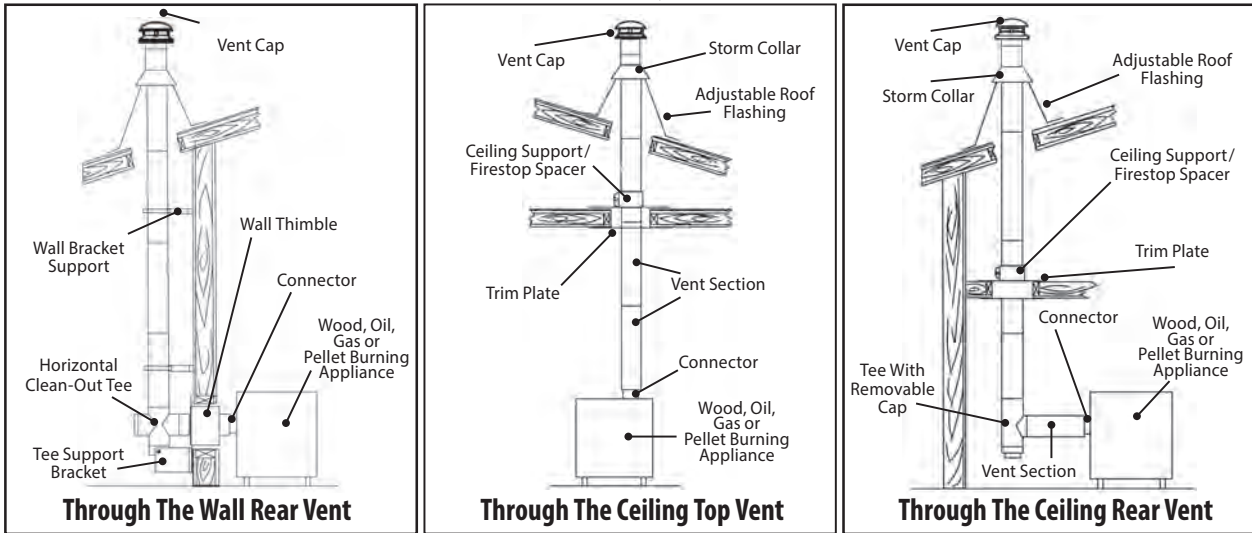

SBS has a complete selection of galvanized, matte black, and aluminum pipe. Please call for sizes and pricing.

PLUMBING/HEATING

Pricing Notice

Pricing and availability are subject to change due to current supply chain issues and market conditions. If a price is not listed, contact a SBS team member for current market pricing or assistance.

PLUMBING/HEATING

30 Gauge Pipe

• Galvanized



3" x 24"	(GV0346)	1 lb.	6.99
4" x 24"	(GP304)	1.28 lbs.	7.99
5" x 24"	(EM110524)	1.8 lbs.	7.99
6" x 24"	(EM110624)	1.8 lbs.	8.59
7" x 24"	(NW110724)	2.12 lbs.	7.29
8" x 24"	(EM110824)	2.4 lbs.	10.79

90° Elbow Pipe

• Galvanized



3"	(EM120300)	0.33 lb.	6.49
4"	(EM4GELBOW90)	0.5 lb.	6.99
6"	(EM120600)	1 lb.	8.59
8"	(EM120800)	1.5 lbs.	16.09

Wall Stack

• Galvanized



Round Transition

3-1/4" x 10" x 6" (EM6310UBC) 1.5 lbs. 21.69

Straight Boot

3-1/4" x 10" x 36" (EM3103WSTK) 1.52 lbs. 32.49

Aluminum Roll Flashing

• 50' Rolls



6"	(AH68006)	3 lb.	35.99
10"	(AH68010)	5 lb.	54.99
20"	(AH68020)	10 lb.	99.99

28 Gauge Tee

• Galvanized



4"	(EM4TEE26)	1 lb.	32.49
6"	(135697)	1.75 lbs.	27.09
8"	(EM8TEE28)	2.67 lbs.	27.99

28 Gauge China Top

• Galvanized



4"	(EM134400)	0.75 lb.	22.79
5"	(EM134500)	0.9 lb.	25.99
6"	(EM6GCT)	1.42 lbs.	32.49
8"	(EM8GCT)	2.67 lbs.	34.59

Attic Vent

• Galvanized



12" x 12" (NWMFR1212GALV) 2.5 lbs. 49.69

12" x 18" (NWMFR1218GALV) 3 lbs. 61.49

14" x 24" (NWMFR1424GALV) 5 lbs. 75.99

Aluminum Pipe



3" X 24"	(301200)	0.48 lb.	6.59
4" X 24"	(EM424AP)	0.6 lb.	8.99
6" X 36"	(EM636AP)	0.50 lb.	23.89

Cast Iron Damper

• Galvanized



6"	(BM0051-A)	.93 lbs.	13.99
8"	(BM0053-A)	1.84 lbs.	15.99

Roof Vent Stack Flashing

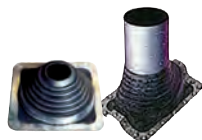

1/4"- 4"	#14052 (EPDM14052)	.59 lb.	19.99
3"- 6"	#14053 (RMS32DT)	0.7 lb.	36.99
6"- 9"	(RMS6FG6)	1.1 lbs.	95.99
7"- 13"	(RMS8FG8)	2 lbs.	142.99

Directional Caps



6"	(WDC6)	4 lbs.	77.99
8"	(WDC8)	4 lbs.	92.99
10"	(WDC10)	6 lbs.	106.99

Aluminum Elbow

• Adjustable



3"	(EM3AELBOW90)	0.25 lb.	7.59
4"	(IMVT0024)	0.25 lb.	4.99
5"	(IMGV0291C)	0.5 lb.	9.99
6"	(EM6AELBOW90)	0.5 lb.	15.19

24 Gauge Matte Black Pipe

• 24" sections

6" Diameter	(BM0111)	2.5 lbs.	21.99
8" Diameter	(BM824600)	3.72 lbs.	18.99

Matte Black Elbow

• Adjustable

6" Diameter	(BM624602)	1.64 lbs.	18.99
8" Diameter	(BM0016)	1.84 lbs.	22.99

Fresh Air Wall Vent

4" Diameter	#80	(SS80VENT)	2 lbs.	81.99
4" Diameter	#100	(SS100VENT)	2 lbs.	79.99



Window And Door Weatherstrip

- Self adhesive plastic weatherstrip
- Easy, fast bonding insulation
- 7/8" x 17 ft. roll



Brown #03541 (MD03541) 0.25 lb. 6.99

Caulk Backer

- Durable non-absorbant polyethylene pre-caulking material
- Use before caulking
- 20 foot



3/8"	#71464	(MD71464)	0.06 lb.	4.59
1/2"	#71480	(MD71480)	0.07 lb.	4.99
5/8"	#71506	(MD71506)	0.11 lb.	5.39

Foam Tape

- A self adhesive weatherproofing foam tape for eliminating air and moisture leaks

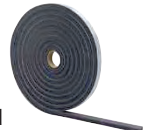

1/4" x 17'	(MD02071)	0.16 lb.	4.99
3/8" x 10'	(MD02295)	0.24 lb.	3.99
1/2" x 10'	(MD02311)	0.36 lb.	5.39

Camper Seal Foam Tape

- 3/16" x 1-1/4" x 30' roll
- Designed for specifically for truck campers



#02352 (MD02352) 0.93 lb. 6.99

Window Insulation

- Easy shrink and seal, installs on inside frame of window
- Eliminates drafts and frost build-up



62" x 42"	#04184	(MD04184)	0.41 lb.	4.99
62" x 210"	#04200	(MD04200)	5.04 lb.	14.99
7' x 9'3"	#04283	(MD04283)	3.30 lb.	10.99

Kerf Weatherstrip

- 96" in length
- Vinyl

White	(MD70068)	6.99
Brown	(MD70056)	6.99

Poly Foam Pipe Wrap

- Flexible pre-slit pipe jacket
- Helps to prevent cold pipe sweating



6' Section

1/2"	#50148	(MD50148)	0.09 lb.	1.79
3/4"	#50150	(MD50150)	0.1 lb.	1.99
1"	#50154	(MD50154)	0.12 lb.	2.59

EASYHEAT™ Pipe Heating Cable

- EasyHeat™ AHB automatic electric water pipe heating cable is a pre-assembled and ready to install, cable that prevents metal and plastic pipes from freezing. These units are activated and de-activated by an integral energy saving thermostat.



6' #AHB-016A (EAAHB-016A) 1 lb. 29.99

Aluminum Stop Door Weatherstrip

- Aluminum with foam and vinyl seal
- Fits up to 36" width



#87783 (MD87783) 2.05 lbs. 39.99

Door Bottom Sweep

- Durable PVC seals out cold and water
- Fits up to 36" width



(MD06528) 0.47 lb. 13.99

Sealeze 36" Door Sweep

- Helps stop under door drafts



#05090 (MD05090) 2 lbs. 13.99

Sealeze Garage Door Brush Seal

- Seals out dust and pollen
- Keeps cold air out, warm air in

7' Brush Seal	(J140CLA08BL7)	28.29
8' Brush Seal	(J140CLA08BL8)	32.29
9' Brush Seal	(J140CLA08BL9)	36.09
10' Brush Seal	(J140CLA08BL10)	40.19

PLUMBING/HEATING

Pricing Notice

Pricing and availability are subject to change due to current supply chain issues and market conditions. If a price is not listed, contact a SBS team member for current market pricing or assistance.

PLUMBING/HEATING

There's a PEX Fitting System For Every Plumbing Job...Production, Prefabrication or No-Flame Repair PEX Crosslinked Polyethylene Tubing

PEX tubing's versatility makes it perfect for many residential, commercial and industrial applications. It not only meets ASTM standards, but goes well beyond these requirements. PEX will handle all normal temperatures and pressures for residential potable water systems and radiant floor heating applications. PEX tubing stays flexible at all temperatures. It is easy to install year round. PEX tubing is practically inert. Nothing sticks to it. This means PEX resists mineral buildup, rust, corrosion, and electrolysis. PEX piping can be connected to galvanized, copper, polybutylene and CPVC systems with standard Sharkbite fittings. Here are just a few of the advantages offered by PEX tubing:

Trouble-Free PEX Tubing

- Flexible
- Corrosion resistant
- No electrolysis
- Freeze damage resistant

Crimp and Thread Connections

- No exotic parts to fail
- No solvents, bonding agents or "glues" used
- No flame, no solder, flux or gas used
- More positive connections, quicker, easier

J Hook Clamp (10 Pack)				
1/2"	#APJH1210PK	(APXJH12-10PK)	0.06 lb.	3.79
3/4"	#APJH3410PK	(CBAPXJH3410PK)	0.09 lb.	4.29
Quicksert 90 Elbow Barb - Lead Free				
1/2"	QQE33GX	(APXE12)	0.05 lb.	2.79
3/4"	QQE44GX	(APXE3434)	0.13 lb.	3.79
Hydronics Crimp Ring (10 Pack)				
1/2"	QCR3X	(APXCR1210PK)	0.1 lb.	4.99
3/4"	QCR4X	(APXCR3410PK)	0.1 lb.	6.99
Hydronics Coupling Barb - Lead Free				
1/2"	QQC33GX	(APXC1212)	0.03 lb.	2.59
3/4"	QQC44GX	(APXC3434)	0.05 lb.	2.99
Quicksert Tee Barb - Lead Free				
1/2"	QQT333GX	(APXT12)	0.06 lb.	4.59
3/4"	QQT444GX	(APXT34)	0.13 lb.	5.69

Dimensions and Standard Equipment

Pressure Vessel, Reversible cast iron swing door, cast iron reversing chamber, deluxe insulated jacket, supply dip tube, pressure relief valve, pressure/temperature gauge, Beckett AFII burner, Taco 007 1-1/4" circulator with gaskets, flanges and fasteners, R7184A Cad cell relay with Pre and Post Purge, L8148A combination high limit, vent terminal, boiler vent connector, oil nozzle line heater, intake vacuum breaker, intake terminal, vent pipe sealant.

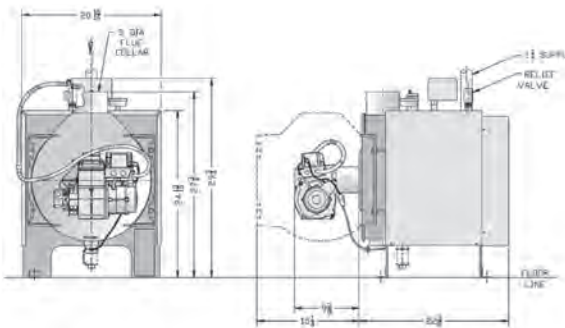

Burnham Hydronics Oil-Fired Hot Water Home Heating

Uncompromising comfort is what you and your family can expect when your heating contractor installs a Burnham Hydronics LE™ (Low Energy) Series boiler. Offered in two models, direct vent and chimney vented (natural draft), the oil-fired LE and LEDV Series boilers are available in multiple sizes for practically any home. Both venting options are available in three capacities with annual fuel efficiency rating up to 86.7%.

Features:

- High efficiency with annual fuel efficiencies of up to 86%
- No chimney needed!
- A complete home heating system
- Flexible installation options
- Long lasting performance
- Efficient AND economical



Burnham LE1/LEDV1 325 lbs. Call For Pricing



Gas Connectors

- A.G.A. design certified connectors permit easy installation of gas ranges, ovens, clothes dryers and space heaters
- Corrugated single wall

3/4" x 36" x 1/2"		
(CSCS91R-36P)	1.35 lbs.	29.99
5/8" X 48" x 3/4"		
(BCCSSC12R48P)	1.5 lbs.	37.99
1/2" X 24" X 3/8"		
(CSSL47R-24P)	.58 lbs.	37.99
3/4" x 48" x 1/2"		
(CSSD105R-48P)	1.30 lbs.	32.99

Propane Connectors

1/2" x Close		
#1/2XCB (12XCB)	0.06 lb.	1.99
1/2" x 2" Nipple Black		
#1/2X2B (12X2B)	0.1 lb.	2.39

Teflon Tape

1/2" x 520 ft.	(12520TT)	0.03 lb.	1.69
4 Oz. Gas Line Teflon Paste	(TPP4OZ)	0.48 lb.	8.69
1/2" X 260" Gas Line Teflon Tape	(1260YTT)	0.6 lb.	6.49



Richmond Water Heaters

- Resistor design heating elements prolong anode rod and tank life
- Extra-durable high-temp dip tube
- Easy access thermostat adjustment
- 6 year limited warranty on tank and parts

Call for more sizes

50 Gallon Electric				
#6E50-D	(6E50-D)	20.375" x 61.625"	121 lbs.	692.99
50 Gallon Natural Gas				
#6G50-38F	(6G50-38F3)	20.5" x 58.375"	150 lbs.	699.99



ACCESSORIES				
4500W, 240V Element	#02343	(E02343)	0.7 lb.	10.99
120/240V Thermostat	#07863	(TH07863)	.47 lb.	34.99
Electric Installation Kit	#10193	(CAM10193)	1.83 lbs.	44.99
Gas Installation Kit	#10183	(CAM10183)	1.03 lbs.	72.99
Temperature & Pressure Relief Valve	#WA100XL4150	(WATLF3)	.70 lbs.	62.49

ROYALTY

Instant Hot Water Heater

- Heats the water you need, when you need it – up to 240 gallons per hour
- Stainless steel heat exchanger
- Direct vent or chimney vent*
- Small, compact size

*Water Heater Direct Vent Kit required (sold separately)

#22DW Formerly OM-148	(TYOM122DW)	12-5/8"x27-3/4"x22-1/2"	86 lbs.	2409
#128HH Formerly OM-180	(TYOM128HH)	12-5/8"x27-3/4"x22-1/2"	120 lbs.	2409
*Water Heater Vent Kit	#20476440	(TY20476440)	7 lbs.	375



ELM MUSTEE

19 Gallon Laundry Tub

- Includes tub with legs, faucet, integral drain with plug and 2 plastic supply lines

#101040	(EM14CP)	15 lbs.	219.99
---------	----------	---------	--------



Sta-Rite® 1/6 HP Submersible Utility Pump

- Pumps to 1/8" deep
- 115-volt, 60-Hz, continuous-duty motor oil filled and sealed for cooler operation

#2305	(2305)	8 lbs.	119.99
-------	--------	--------	--------



Wayne Sump Pump

- 1-Phase
- 9.5 A, 120 V, 0.33 hp
- 1-1/2 in Outlet
- 15 ft Max Head
- 3750 gph

#SPF33	(WSPSP33)	13 lbs.	139.99
--------	-----------	---------	--------



PLUMBING/HEATING

Pricing Notice

Pricing and availability are subject to change due to current supply chain issues and market conditions. If a price is not listed, contact a SBS team member for current market pricing or assistance.

PLUMBING/HEATING

Copper Pipe

Type M Copper Pipe

1/2" x 10'	(1210TMC)	2 lbs.	22.99
3/4" x 10'	(3410TMC)	3.2 lbs.	37.99

Type L Copper Tubing

• 3/8" outside diameter

20'	(MURC3820)	2.6 lbs.	42.99
60'	(CPRTL3860R)	11.6 lbs.	143.39

Copper Fittings

Elbow	1/2"	(107C)	0.1 lb.	1.19
Elbow	3/4"	(ELK31288)	0.1 lb.	2.59
Tee	1/2"	(12CC111)	0.1 lb.	1.99
Tee	3/4"	(34CT111)	0.1 lb.	3.79
Coupling	1/2"	(12CC100)	0.1 lb.	.99
Coupling	3/4"	(34CCAP100)	0.1 lb.	1.99
Cap	1/2"	(ELK30626)	0.1 lb.	.99
Cap	3/4"	(34CC117)	0.1 lb.	1.99

Gate Valves

- For controlling water
- Sweat-on or threaded



Sweat 1/2"

(100-453NL)	0.6 lb.	11.99
-------------	---------	-------

Sweat 3/4"

(100-454NL)	1 lb.	15.99
-------------	-------	-------

IPS 1/2"

(100-403NL)	0.6 lb.	13.99
-------------	---------	-------

IPS 3/4"

(100-404NL)	1.25 lbs.	13.99
-------------	-----------	-------

ABS Pipe

10 Ft. ABS Pipe

• Schedule 40

1-1/2"	(GEN80011F)	4 lbs.	16.99
2"	(GEN80021F)	6 lbs.	22.99
3"	(GEN80031F)	11 lbs.	37.99
4"	(GEN80041F)	15 lbs.	59.99

ABS Elbow

1-1/2"	(GEN82815)	0.3 lb.	2.99
2"	(GEN82820)	0.3 lb.	4.59
3"	(GEN82830)	0.3 lb.	12.99
4"	(GEN82840)	1.6 lbs.	19.99

ABS Tee

1-1/2"	(GEN81115)	0.2 lb.	5.69
2"	(GEN81120)	0.4 lb.	5.69
3"	(GEN81130)	1.4 lbs.	16.99

ABS No-Hub Couplings

1-1/2"	(P1056-150)	0.3 lb.	6.49
2"	(PNH-2)	0.5 lb.	4.79
3"	(P1056-33)	0.5 lb.	10.99
4"	(PNH-44)	1 lb.	8.99

ABS Glue

16 OZ. Low V.O.C. ABS Cement

- Medium-bodied black cement for use on all schedules and classes of ABS pipe and fittings up to 6" diameter with interference fit
- Lo-V.O.C. solvent cement for all non-pressure applications



#30892 (OA30892) 1.16 lbs. 18.99

Join Copper, CPVP and Pex Pipe in any combination, with no soldering, glue, unions or clamps.



Straight Coupling

1/2" x 1/2"	(U008A)	0.2 lb.	9.99
3/4" x 3/4"	(U016A)	0.2 lb.	10.99
3/4" x 1/2"	(U058A)	0.2 lb.	10.99
1" x 1"	(U020LFA)	0.2 lb.	19.99

Tees

1/2" x 1/2" x 1/2"	(U362A)	0.2 lb.	14.99
3/4" x 3/4" x 1/2"	(U412A)	0.1 lb.	15.99
3/4" x 3/4" x 3/4"	(U370LFCA)	0.3 lb.	15.99
3/4" x 1/2" x 3/4"	(U444A)	0.2 lb.	15.99

Dismount Clips

1/2"	(U710A)	0.1 lb.	2.59
3/4"	(U712A)	0.1 lb.	2.59
1"	(U714A)	0.1 lb.	2.59

90° Elbows

1/2" x 1/2"	(U248A)	0.2 lb.	10.99
3/4" x 3/4"	(U256A)	0.3 lb.	12.99
3/4" x 1/2"	(U274A)	0.3 lb.	10.99
1" x 1"	(U260LFA)	0.3 lb.	22.99

Straight Connectors

1/2" x 1/2" MNPT	(U120A)	0.2 lb.	8.69
1/2" x 1/2" FNPT	(U072A)	0.2 lb.	8.99
3/4" x 3/4" MNPT	(U134LFA)	0.1 lb.	9.99
3/4" x 3/4" FNPT	(U088A)	0.3 lb.	9.99

SBS has everything you need for new and old sink replacement. These helpful diagrams identify the parts involved in sink replacement.

1. Measure the sink now in place. Note how many holes it has for faucets and hose sprayers as well as the distance these holes are apart. Example: If your kitchen faucet is a two-handle unit, the holes for the hot and cold are normally 8 inches apart.
2. Remove the trap assembly from the old sink by turning the top slip nut at the trap and tailpiece connection. If a garbage disposer is involved, turn off the power at the main electrical service entrance. Disconnect the power wires to the disposer and then unscrew the bolts that hold the disposer to the sink drain.
3. Turn off the water either at the supply stop valves at the bottom of the sink or at the main water service entrance.
4. Disconnect the water supply at the faucets. Remove bracket hardware from underneath the countertop if needed. Lift the sink out of the countertop hole.
5. Clean the countertop and set the new sink into position in plumber's putty. You may be able to connect the faucet assembly and the drain basket and tailpiece before you set the sink into the countertop.
6. If the sink is held by brackets, install them at this point.
7. Connect the faucet to the water supply pipes. Install the disposer to the sink drain opening with a bolted flange. Reconnect the wires and attach the unit to the trap. If there is no disposer, attach the tailpiece of the sink drain to the trap assembly.
8. Use plumber's putty to bed sink drains - it is recommended that you use stainless steel putty if the sink is stainless steel, to avoid spotting and damaging the surface.

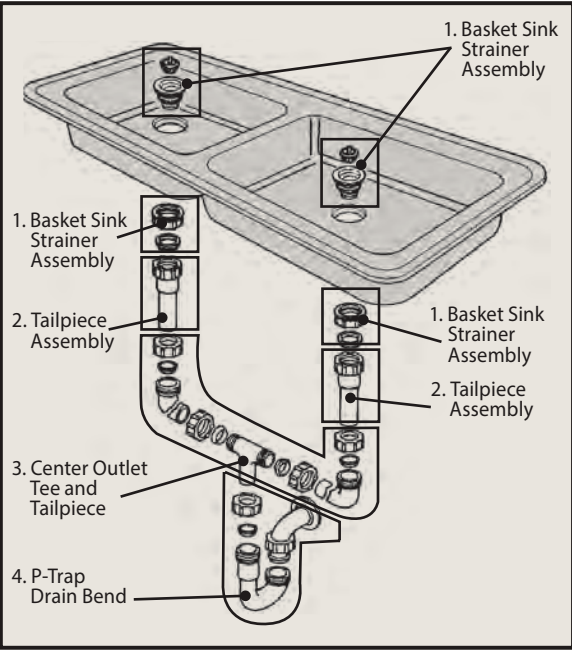

Center outlet connection for double-bowl sinks

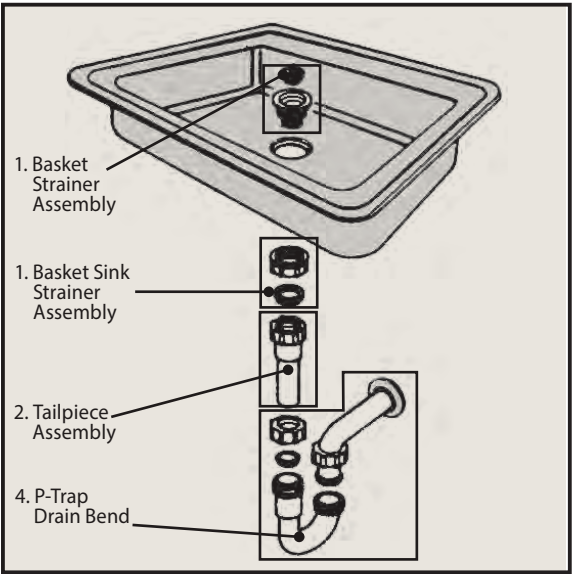

Wall drainage for single-bowl sinks

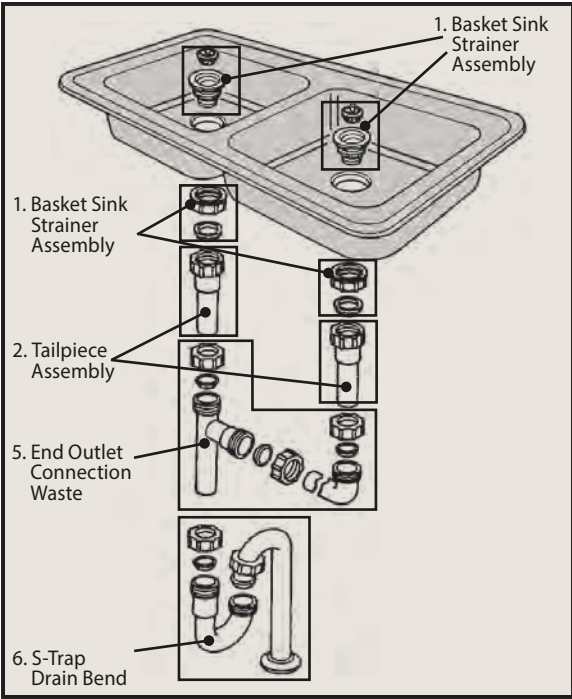

End outlet connection for double-bowl sinks

1. Basket Sink Strainer Assembly	#PP8PC	(PP8PC)	21.99
2. Tailpiece Assembly	#PP906W	(PP906W)	5.99
3. Center Outlet Tee and Tailpiece	#PP930W	(PP930W)	11.99
4. P-Trap Drain Bend	#PP940W	(PP940W)	6.99
5. End Outlet Connection Waste	#PP925W	(PP925W)	10.99
6. S-Trap Drain Bend	#PP66-3W	(PP663W)	12.99

ELECTRICAL

Pricing Notice

Pricing and availability are subject to change due to current supply chain issues and market conditions. If a price is not listed, contact a SBS team member for current market pricing or assistance.

ELECTRICAL

Switch Plates

- White or ivory
- #2134W/V (2134W/CW2134V-BOX) 0.1 lb. **59¢**

Receptacle Plates

- White or ivory
- #2132W/V (2132W-BOX/1GIDRP) 0.1 lb. **59¢**

Single Pole Switch

- White or ivory
- #1301-7W/V (CW13017W/CW13017V-BOX) 0.11 lb. **99¢**

Duplex Receptacle

- White or ivory
- #270W/V (270W/CW270V) 0.16 lb. **99¢**

Tamper Resistant Duplex Receptacle

- 15 Amp • White or Ivory
- #270W/V (TR270W/CWTR270V-BOX) 0.14 lb. **1.99**

COOPER Wiring Devices

Tamper resistant receptacle with USB ports

- White or ivory
- (TR7765W-KB-L/COTR7740V-K) 0.26 lb. **29.99**

Nail-On Box

- Plastic #B118AR (B118A) 0.2 lb. **89¢**
- Metal #8355 (RA8355) 0.75 lb. **5.69**

Metal Octagonal Box

- #8164 (RC164) 0.66 lb. **5.99**

Plastic Cut-In Box

- #B114R (B114R) 0.68 lb. **2.39**

Adjustable Box

- Adjustable depth
- Single Gang (B121ADJ) 0.4 lb. **5.39**
- Double Gang (TBB234ADJ) 0.53 lb. **8.99**

Nail-In Box

- PVC
- Single Gang (BH122A) 0.34 lb. **2.19**
- Double Gang (BH235A) 0.5 lb. **2.19**
- Round (AM9351-NK) 0.5 lb. **5.39**

Airtight Electrical Box

- One piece with sealing flange and foam gaskets
- Single Gang (RA2011FBAR) 0.26 lb. **6.99**

COOPER Wiring Devices

Tamper Resistant GFCI Receptacle

- Test and reset button
- White or ivory
- 15 Amp #TRWVG15W/V (COTWRS15W/COTRS15V) 0.33 lb. **27.99**
- 20 Amp #TRSGF20W/V (COTWRS20W/COTRS20V) 0.33 lb. **31.99**

250 Ft. House Wire

- 12/2 NM-B type wire with ground
- 20 Amp rated
- #12/2 (SW28828255) 24 lbs. **154.19**

Meter/Main Combinations

- Combination meter socket for overhead or underground service entrance with provisions for field installed main circuit breaker
- Dependable (2) 1" circuit breakers

125 AMP Combo – Requires one 125 amp breaker

- Meter Main #MBE24L125BTS (MBE24L125BTS) 30 lbs. **95.99**
- 2 Pole Breaker #BR2125 (BR2125) 2.65 lb. **119.99**

200 AMP Combo – Includes one 200 amp breaker

- Meter Main #MBT48B200BTS (MBT48B200BTS) 35 lbs. **249.99**

Load Center

- 8 & 16 single circuit breaker options
- UL listed breaker box

8 Breaker Positions

- 125 Amp #BR816L125FDP (BR816L125FP) 9.4 lbs. **42.99**

16 Breaker Positions

- 125 Amp #1224L125G (BR1224L125G) 30 lbs. **74.99**



Circuit Breakers

- Single Pole 20 Amp
- ITE/Simmons (Q120) 0.25 lb. **6.49**
- Square D (QO120C) 0.5 lb. **15.99**
- #BR120 (AA31481) 0.3 lb. **8.69**

Double Pole 30 or 50 Amp

- ITE (Q250) 0.5 lb. **14.99**
- Square D (QO230C/QO250C) 0.7 lb. **39.99**

20 Amp ARC Fault Breaker

- Required by the latest electrical code in bedroom applications
- #BRCAF120 (BRCAF120) 0.53 lb. **67.99**

Single Pole Breakers

- 30 Amp ITE #TQ130 (Q130) 0.4 lb. **6.49**
- 20 Amp Combination* #TB120C (Q120) 0.3 lb. **6.49**



Double Pole Breakers

- 30 Amp Combination* #BR230 (AA31489) 0.5 lb. **17.99**
- 50 Amp Combination* #BR250 (AA31492) 0.5 lb. **16.99**

* Combination breakers fit Crouse Hinds/ITE, Murray, GE, Westinghouse, Siemens, Challenger and Thomas Betts.

Clear Glass Porch Light

- 6" high, extends to 5-1/4"
- Black (1BLKJLYJR) 1.98 lb. **8.99**
- Satin Nickel (4402H-BN) 2.5 lb. **12.99**
- Polished Brass (4402H-23L) 3.6 lb. **8.99**
- Replacement Globe (WL8161700) 1 lb. **8.99**

12" Square Ceiling Light

- Ceramic white glass
- 5-3/4" high
- (F98WH02-12643L) 2.1 lbs. **22.99**

Dimmable Ceiling Light Fixture

- Embossed floral and leaf glass shade
- Textured white finish
- 13-1/8" diameter x 7" height
- Uses 2 clear, medium base bulbs, 60 watt maximum (not included)
- #6333215 (F155WW021068EC3L) 6.47 lbs. **54.99**

LED Light Fixtures

4' Wrap Light

- Wattage Rating: 34 W, 120 to 277 VAC
- 3600 Lumens, Dimmable
- 48 x 5.9 x 2.9 in
- 4' #54676241 (ETI4FTWRAP40W) 7.5 lbs. **77.99**

Acuity Lighting 4' Shop Light

- Metalux 4SHP4540R Shop Light
- 4000 K Color Temp, Metal Fixture
- 120 V, 43 W, LED Lamp, 4000 Lumen
- #4SHP4540R (CL4SHP4540R) 3.3 lbs. **54.99**

Ceiling Fan-Light Fixtures

30" Petite™ Fan

- 1 light opal mushroom glass fixture
- Reversible white/whitewashed blades
- #CF78108 (CF-78108) 25.3 lbs. **72.99**



52" Ceiling Fan

- 3 Light
- Polished Brass
- #CF78043 (CF-78043) 22 lbs. **79.99**

Boston Harbor Lighting

- 13" 2 Light Ceiling Fixture Brushed Nickel (BRT-ATE1012-SC3L) 4.77 lbs. **54.99**

- 2 Light Ceiling Fixture Brushed Nickel #A2242-2 (A2242-2) 5.2 lbs. **54.99**

- 6" Round Ceiling Light Fixture Brushed Nickel #F3BB01- 3375-BN (F3BB01-3375-BN) .99 lbs. **22.99**

- 6" Ceiling Light Fixture Oil Rubbed Bronze #F301-3375-ORB (F301-3375-ORB) .99 lbs. **22.99**

- 9" 2 Light Ceiling Fixture Venetian Bronze #F14BB02-8005-ORB (F14BB02-8005-ORB) 2.04 lbs. **49.99**

- 9" 2 Light Ceiling Fixture Brushed Nickel #F14BB02-8005-BN (F14BB02-8005-BN) 2.04 lbs. **52.99**

- 3 Light Vanity Fixture Brushed Nickel #V044BN (RF-V-044-BN) 7.2 lbs. **79.99**

- 4 Light Vanity Fixture Brushed Nickel #V042BN (RF-V-042-BN) 9.64 lbs. **99.99**

Spin Light LED Ceiling Fixture

- 7" diameter
- 11.5 Watts
- Screws into existing electrical socket
- Wall or ceiling mount
- #54606242 (54606242) 1.0 lbs. **37.99**

2 Pack Ceiling Light Fixture

- Ceiling Light Fixture
- 0.17 A, 120 V, 20 W
- 2-Lamp, LED Lamp
- 1500 Lumens
- 3000 K Color Temp
- #ZD13-BN-C (ZD13-BN-C) 11.5 lbs. **64.99**

ELECTRICAL

Pricing Notice

Pricing and availability are subject to change due to current supply chain issues and market conditions. If a price is not listed, contact a SBS team member for current market pricing or assistance.

ELECTRICAL

Heath/Zenith Motion Activated Floodlight

- Sealed 110° motion sensor
- Adjustable time and sensitivity
- White
- Bulbs sold separately

#HZ/SL5408-WH	(SL5408M)	1 lb.	17.99
---------------	-----------	-------	-------

Powerzone 500 Watt Light

- "S" stand with easy grip handle
- Includes 500 watt halogen bulb

#ORHL500WO3	(PHWL500)	4.97 lbs.	25.99
#Q500T3	(FEQ500T-3CL130)	.01 lb.	6.99
Replacement bulb			

FEIT Electric Light Bulbs

- 4 pack

75 Watt	#FEA110085010KLED	6.49
60 Watt	#FEA80083510KLED4	5.99
60 Watt	#A80082710KLED4	6.99
40 Watt	#FEA45085010KLED4	6.49

Double Floodlight Fixture

- Sealed 240° motion sensor
- Adjustable time and sensitivity
- Bronze or white
- Flood bulbs sold separately

#HZ5318-BZ	(HZ-5318-BZ)	2.33 lbs.	49.99
#HZ5318-WH	(HZ-5318-WH)	2.33 lbs.	49.99

Power Smith LED work light

- 2400 Lumens
- 5' cord

#PWL124S	(RPPWL124S)	3.26 lbs.	39.99
----------	-------------	-----------	-------

FEIT 4' LED Fluorescent Bulb

- Converts existing fluorescent fixture to LED technology
- No replacing or rewiring of lamp holders required.

#T48/840/LEDG2	(T48840LEDG2)	0.8 lb.	14.99
5000 Lumen	#T48850LEDG2		13.99

FEIT Electric Halogen Light Bulbs -2 Pack

- Bright, white light for halogen flood lamps, floor lamps and worklights
- 130 volt
- 4-11/16" overall length

500 Watt	#BPQ500T3/CL/RS/2	(BPQ500T3)	0.178 lb.	10.99
----------	-------------------	------------	-----------	-------

SYLVANIA Halogen Light Bulbs -4 Pack

- Soft White Bulbs

28 Watt	#52190	(SYL52190)	0.39 lb.	7.99
43 Watt	#50005	(SYL50005)	0.39 lb.	7.99

Nebo 6305 Rechargeable LED Worklight

- Up to 220 lumens

#NEBO 6305	(WB6305)	.35 lbs.	27.99
------------	----------	----------	-------

Soft White 3-Way Bulb

- Single pack

50/100/150 Watt	#41280	(SYL18060)	0.14 lb.	4.79
-----------------	--------	------------	----------	------

Ceiling Fan Bulb

- 2 pack

40 Watt	#10036	(SYL10036)	0.16 lb.	3.99
---------	--------	------------	----------	------

Fluorescent Light Bulbs

4 Ft. Fluorescent Bulb

- Universal deluxe
- Average life, 15,000 hours

32 Watt T-8	#21781	(SYL21781)	0.45 lb.	5.99
40 Watt T-12	#24334	(SYL24472)	0.83 lb.	6.99
32 Watt T-8 2PK	#22239	(SYL22239)	0.92 lb.	10.99

Cordless Light Switch

- LED Lamp
- 200 Lumens
- Wall Mounting
- 200 Lumens

#PZ12532	(PZ12532)	.3 lbs.	6.99
----------	-----------	---------	------

4 Ft. Daylight Full Spectrum Fluorescent Bulb

- Engineered to produce natural light
- Helps to reduce eyestrain and fatigue
- 2 Pack

40 Watt	#24755	(SYL24755)	0.333 lb.	17.99
---------	--------	------------	-----------	-------

Shop Work Lights

Linkable Plug-in LED Shop Light

- 4000K
- UL/cUL Damp location approved
- Energy Star certified
- Pull chain on/off switch

#54103162	(54103162)	5.2 lb.	59.99
-----------	------------	---------	-------

Heavy-Duty Extension Cord

- Durable all-weather cord
- UL listed

50'	12/3 Gauge	(ORC530830)	6.4 lb.	92.99
100'	12/3 Gauge	(ORC530835)	11 lbs.	149.99

2 Ft. Indoor/Outdoor 3-Outlet Power Block

- Lifetime guarantee
- 12/3 gauge

(PB2882)	1 lb.	17.99
----------	-------	-------

Electrical Tape

- 60 ft L, 3/4 in W
- PVC Backing

(IPG602)	0.2 lb.	1.99
----------	---------	------

LEVITON Porcelain Lamp Holder

- For ceiling applications

(604-SP)	0.63 lb.	2.79
----------	----------	------

Porcelain Lamp Holder

- With pull chain
- 4" diameter

(S759W)	0.24 lb.	8.99
---------	----------	------

Porcelain Lampholder with Grounded Outlet

- With 15 amp 125 volt AC outlet
- Mounts on 4" outlet boxes
- Includes ball chain, 3' of cord, connector and end bell

(667SP)	0.6 lb.	7.99
---------	---------	------

10 Ft. EMT Conduit

- Electrical metallic tubing for indoor use

1/2" Diameter	(1210EMTC)	2.9 lbs.	7.69
3/4" Diameter	(3410GEC)	4.5 lbs.	12.79

Lamp Holder

- Porcelain socket

Base	#5606-0	(HE5606-0)	0.53 lb.	5.99
------	---------	------------	----------	------

Glacier Flex® Cold-Weather Lighted-End Extension Cord

- All-weather vinyl extension cords provide outstanding performance in extreme climate conditions at temperatures from -58°F to +221°F
- Lighted end
- UL listed

50'	12/3 Gauge	(ORCW511830)	6.5 lbs.	72.99
100'	12/3 Gauge	(PZ3790326)	12.5 lbs.	119.99

Wire Nuts

- Box of 100
- Red color

(WN10086)	0.83 lb.	17.99
-----------	----------	-------

KING INNOVATION® Insulated Staples

- Box of 100
- 1-1/4" x 9/16"
- Blue PVC insulation

(KI70112)	0.7 lb.	3.99
-----------	---------	------

Wire and Fittings

#4 Copper Ground Wire	(SW10644302LF)	0.2 lb.	1.49 l.f.
Ground Rod Clamp	(EGSCP58)	0.2 lb.	3.99
2" Hub	(CHDS200H2P)	0.5 lb.	19.99
2" Weatherhead	(HC58020)	1.6 lbs.	21.99
8' Ground Rod	(ER615880UPC)	6.7 lbs.	19.99
2" X 10' Galvanized Rigid Conduit	(103101)	15.7 lbs.	107.89

COOPER Wiring Devices 3-Outlet Adaptor

- 15 amp/125 volt

(CW4402RN)	.5 lb.	6.99
------------	--------	------

Outdoor Box

- 3 hole with mounting lugs

Box	#5320-5	(53205OB)	0.66 lb.	7.99
Weather Proof Cover	#MM410C	(HUBMM410C)	0.21 lb.	10.99

PowerZone Extension Cord

- 12 AWG Cable
- 5-15P Grounded Plug
- 5-15R Grounded Receptacle
- 25 ft L, 15 A, 125 V

(ORC530825)	3.3 lbs.	49.99
-------------	----------	-------

WE WANT TO HEAR FROM YOU!

If you would like to receive the SBS Catalog by mail, we need to hear from you! Visit www.sbsalaska.com/services/rural-sales or scan the QR Code to sign-up today!



The latest version of our catalog will always be available on our website at www.sbsalaska.com.

IMPORTANT NOTICE TO OUR CUSTOMERS



**spenard
builders
supply** 

4412 LOIS DRIVE | ANCHORAGE, AK 99517



COVERING ALASKA WITH QUALITY, AFFORDABLE HOUSING

- ✓ Our homes are designed for do-it-yourselfers, first-time home buyers and growing families.
- ✓ Our homes are priced initially in their most affordable form. Upgrades are available based on your choices and local building practices.
- ✓ Technical service is available through our team of experts at SBS.
- ✓ Job site delivery.

Pricing and availability are subject to change due to current supply chain issues and market conditions. If a price is not listed, contact a SBS team member for current market pricing or assistance at 1.800.844.9313 or catalogsales@sbsalaska.com.