



spenard builders supply

WINTER CATALOG 2021



SBSALASKA.COM/ASKSBS

WE NEED TO HEAR FROM YOU! If you would like to continue receiving the SBS Catalog by mail, we need to hear from you! Visit sbsalaska.com/services/rural-sales or scan the QR Code to sign-up today! The latest version of our catalog will always be available on our website at sbsalaska.com.



COVID-19 IMPORTANT NOTICE TO CUSTOMERS

Our number one priority is the safety and well-being our employees, customers and communities. Disruptions in manufacturing, distribution and/or shipping related to the Coronavirus Disease (COVID-19) Outbreak may delay the timely delivery of your order. If you have any questions or concerns please contact us at 1.800.844.9313 or catalogsales@sbsalaska.com.

Lumber Notice to Customers

Boards, Lumber, Timbers, Wood Structural Panels and other building materials are commonly referenced using a nominal description that differs from the actual dimensions of the product.

The actual dimensions of Boards, Lumber and Timbers are always less than the associated nominal dimensions or call sizes. See tables below for examples of common Boards, Lumber and Timbers.

Nominal Dimension or Call Size				Actual Timber Dimension			
1 in	X	2 in	=	3/4 in	X	1-1/2 in	
1 in	X	3 in	=	3/4 in	X	2-1/2 in	
1 in	X	4 in	=	3/4 in	X	3-1/2 in	
1 in	X	6 in	=	3/4 in	X	5-1/2 in	
1 in	X	8 in	=	3/4 in	X	7-1/4 in	
1 in	X	10 in	=	3/4 in	X	9-1/4 in	
1 in	X	12 in	=	3/4 in	X	11-1/4 in	

Nominal Dimension or Call Size				Actual Timber Dimension			
2 in	X	2 in	=	1-1/2 in	X	1-1/2 in	
2 in	X	3 in	=	1-1/2 in	X	2-1/2 in	
2 in	X	4 in	=	1-1/2 in	X	3-1/2 in	
2 in	X	6 in	=	1-1/2 in	X	5-1/2 in	
2 in	X	8 in	=	1-1/2 in	X	7-1/4 in	
2 in	X	10 in	=	1-1/2 in	X	9-1/4 in	
2 in	X	12 in	=	1-1/2 in	X	11-1/4 in	
4 in	X	6 in	=	3-1/2 in	X	5-1/2 in	
4 in	X	8 in	=	3-1/2 in	X	7-1/4 in	
4 in	X	10 in	=	3-1/2 in	X	9-1/4 in	
4 in	X	12 in	=	3-1/2 in	X	11-1/4 in	

Nominal Dimension or Call Size				Actual Timber Dimension			
6 in	X	6 in	=	5-1/2 in	X	5-1/2 in	
6 in	X	8 in	=	5-1/2 in	X	7-1/4 in	
6 in	X	10 in	=	5-1/2 in	X	9-1/4 in	
6 in	X	12 in	=	5-1/2 in	X	11-1/4 in	
8 in	X	8 in	=	7-1/4 in	X	7-1/4 in	
8 in	X	10 in	=	7-1/4 in	X	9-1/4 in	
8 in	X	12 in	=	7-1/4 in	X	11-1/4 in	

Wood Structural Panels (Plywood and OSB)

The actual dimensions of Wood Structural Panels are commonly less than the nominal dimension or call sizes. The associated thickness identified on each panel's grade stamp may also be different than the actual thickness. For example, 15/32in, 19/32in and 23/32in Wood Structural Panels may be commonly referred to as 1/2in, 5/8in and 3/4in, respectively. See table below for examples of common Wood Structural Panels:

Grade Stamp Nominal Dimension						Actual Average Wood Structural Panel Dimension				
3/8 in	X	4 ft	X	8 ft	=	11/32 in	X	3.98 ft	X	7.98 ft
7/16 in	X	4 ft	X	8 ft	=	13/32 in	X	3.98 ft	X	7.98 ft
15/32 in	X	4 ft	X	8 ft	=	7/16 in	X	3.98 ft	X	7.98 ft
1/2 in	X	4 ft	X	8 ft	=	15/32 in	X	3.98 ft	X	7.98 ft
19/32 in	X	4 ft	X	8 ft	=	9/16 in	X	3.98 ft	X	7.98 ft
5/8 in	X	4 ft	X	8 ft	=	19/32 in	X	3.98 ft	X	7.98 ft
23/32 in	X	4 ft	X	8 ft	=	11/16 in	X	3.98 ft	X	7.98 ft
3/4 in	X	4 ft	X	8 ft	=	23/32 in	X	3.98 ft	X	7.98 ft

Other Building Materials

Manufactured building products also commonly use nominal dimensions, call sizes, weights or other identifiers that differ from their actual dimensions. In many instances the actual dimensions of manufactured building products are less than the nominal dimensions, call sizes, weights or other identifiers used to describe them.

The actual dimensions and other characteristics of manufactured building products may be found in manufacturers' literature, catalogs and/or installation instructions, as applicable. Literature identifying the actual dimensions and other characteristics of manufactured building products may be requested from the manufacturer.

For additional information related to construction material dimensions and other characteristics we encourage you to review the following documents and publications:

- United States Department of Commerce Voluntary Product Standards PS 1, PS 2 and PS 20
- American Wood Council's National Design Specifications for Wood Construction Supplement – Design Values for WoodConstruction
- APA – The Engineered Wood Association – PRP-108 Performance Standards and Qualification Policy for Structural-UsePanels

Additionally, we encourage you to consult with an appropriately licensed Design Professional (Registered Architect or Professional Engineer) and Licensed General Contractor familiar with applicable Codes, standards and wood construction design for further advice and direction on selecting materials best suited for your project.

TABLE OF CONTENTS

INFO. & ORDER FORM		1 - 3
HOME PACKAGES		4 - 7
Home Packages		4 - 6
Cabins		7
STORAGE		8
TOOLS		9 - 17
Power Tools	Saws	9
	Drill/Driver	10 - 11
	Accessories	12
Nailers & Compressors		13
Makita Tools & Accessories		14
Hand Tools		15
Safety, Belts & Pouches		16
Chain Saws & Accessories		17
FASTENERS		18 - 20
Nails & Screws - Bulk		18
Nails & Staples - Collated		19
Connectors		20
BUILDING PRODUCTS		21 - 34
Lumber		21 - 23
Trusses		24
Roofing & Siding		25
Roofing		26
Quad-Lock		27
Insulation		27 - 28
Ceiling Tiles		29
Doors & Locksets		29 - 31
Moulding & Trim		32
Paneling		33
Windows		34
SEASONAL		35
HARDWARE		36 - 37
Miscellaneous		36
Shelving		37
PAINT & STAIN		38 - 42
Paint & Stain		38 - 39
Sundries		40
Plasterboard Accessories		41
Caulk & Adhesives		42
FURNITURE		43
HOME DECOR		44 - 56
Flooring	Carpet	44
	Vinyl & Laminate	45 - 46
Appliances		47 - 50
Bathroom	Bathtub & Showers	51
	Bath Fixtures	52
Faucets		53
Cabinets	Vanities	54
	Medicine	54
	Kitchen	55
Countertops		56
PLUMBING & HEATING		57 - 65
Heaters		57
Wood Stoves		58
Chimney Pipe		59 - 60
Weatherproofing		61
PEX Tubing		62
Water Heaters		63
Pipe & Fittings		64
Sink Replacement		65
ELECTRICAL		66 - 69
Rough Electrical		66
Light Fixtures		67
Work Lights, Floodlights & Light Bulbs		68
Wire & Fittings		69



Rural Sales Team:
L to R: Doug Doyle,
Jeff Cornwell, Randy
McElroy, Steve Mattila,
Joe Dement, Dwayne
Larson, Amber
Dickson, Steve Lusk,
& Bob Price

Build With Our Experience

As Alaskans we understand the challenges of building in Alaska. A short building season, limited transportation and the weather all play into your construction schedule.

100% Guarantee of Your Satisfaction

Call us anytime if any product does not meet your complete satisfaction. We'll issue a replacement product, a credit or your money back.

HOW TO ORDER

Mail

Simply complete and return the order form on page 3.

Phone: 1.800.844.9313

Mon. - Sat. 8 AM - 5 PM

Fax: 907.261.9206

E-Mail: catalogsales@sbsalaska.com

Website: sbsalaska.com

WE ACCEPT:



ORDERING FORM ON PAGE 3

ORDERING INSTRUCTIONS

Bank Drafts, money orders, and personal checks are the safest method of payment. Spenard Builders Supply cannot be responsible for cash sent through the mail. When using VISA, MasterCard, Discover, American Express or SBS Credit Card, do not send your card. Be sure all information is complete, including expiration date and card number. All members of the same household should order under the same name. Signature of buyer must accompany order. All merchandise must be paid in full prior to shipment unless other arrangements have been made. Credit applications for a Spenard Builders Supply charge account are available upon request.

SHIPPING INSTRUCTIONS

When necessary to package merchandise for proper shipping, crating will be added to your bill. SBS is not liable for items lost in the mail. Claims must be made to the U.S. Post Office.

WWW.SBSALASKA.COM/FINANCING

Convenient Plans That Work With You...

• Prepaid • Courtesy Cash

Project PARTNERS Get It Done!

CALL TODAY FOR DETAILS!

DAMAGES OR SHORTAGES

Catalog orders are shipped F.O.B. Spenard Builders Supply, Anchorage, Alaska. Should merchandise for freight savings be available, we reserve the right to ship from any of our branch locations near you or our distribution center in Tacoma, Washington. In case of shortage or damage, notify the delivering transportation agent at once and file claim promptly. Any delay may cause you a loss. Spenard Builders Supply requires notification of shortages within (7) days of receiving your shipment.

WARRANTY

All General Electric and Whirlpool appliances have a one-year parts and labor warranty. Warranty work will be provided at the nearest factory authorized service center. Spenard Builders Supply is not liable for shipment charges to factory authorized service centers.

PRICES

Prices in this catalog are current F.O.B. Anchorage at the date of publication. All prices are subject to change without notice. Special price quotations are available on volume shipments. Write or call the Bush Sales Department at Spenard Builders Supply, 4412 Lois Drive, Anchorage, AK 99517. Phone 907-563-3141, Ext. 313 or 1-800-844-9313. Fax 261-9206.

PLEASE ALLOW 4-5 DAYS FOR ORDER PROCESSING. CATALOG PRICING IS FOB ANCHORAGE

COVID-19 IMPORTANT NOTICE TO CUSTOMERS

Our number one priority is the safety and well-being of our employees, customers and communities. Disruptions in manufacturing, distribution and/or shipping related to the Coronavirus Disease (COVID-19) Outbreak may delay the timely delivery of your order. If you have any questions or concerns please contact us at 1.800.844.9313 or catalogsales@sbsalaska.com.

Priority Mail Rates*

Accepted for Priority Mail shipment only– up to 600 in “combined” value material and postage cost.

Crating pricing is dependent upon the size, weight and dimensions. Doors, windows, vanities, sinks and other items require crating in order to avoid damage during shipments.

Hazardous Materials Handling charge due to government restrictions on transportation of materials designated as flammable and corrosive.



Notice 123 - Rates effective May 23, 2021. Postal Rates are subject to change. Call 1.800.844.9313 for any questions.

***NOTE: Parcels that exceed one cubic foot (1,728 cubic inches) are charged based on the actual weight or the dimensional weight, whichever is greater (as calculated in DMM 123.1.3).**

WEIGHT	ZONE 1-2	ZONE 3	ZONE 4	ZONE 5
	Zip Code 995/996	Zip Code 997	Zip Code 998	Zip Code 999
1	\$7.70	\$8.10	\$8.25	\$8.50
2	8.55	8.85	10.10	11.10
3	9.05	9.90	11.10	12.80
4	9.55	10.75	11.75	14.20
5	10.60	11.50	12.50	14.65
6	11.40	12.00	13.30	16.30
7	12.40	13.60	16.00	19.70
8	12.80	15.05	17.75	23.45
9	13.30	16.25	19.70	26.75
10	14.15	17.45	21.20	29.00
11	15.55	19.20	23.40	31.10
12	16.90	20.60	25.15	34.50
13	17.90	21.75	26.55	36.45
14	19.00	23.20	28.25	38.80
15	19.70	24.50	29.85	41.05
16	20.35	25.85	31.50	43.35
17	21.30	27.20	33.15	45.55
18	21.65	28.15	34.50	47.80
19	22.30	28.85	35.25	49.15
20	23.20	29.20	35.85	49.80
21	24.00	29.55	36.35	50.70
22	24.55	30.25	37.25	51.90
23	25.15	30.85	37.85	52.75
24	25.70	31.50	38.75	53.90
25	26.00	32.00	40.30	56.35
26	27.00	32.60	41.80	57.50
27	27.85	33.10	43.05	58.65
28	28.70	33.50	44.35	60.10
29	29.55	33.90	45.45	61.00
30	30.45	34.35	46.55	61.80
31	31.35	34.70	47.35	62.65
32	31.70	35.50	48.10	63.35
33	32.25	36.40	49.30	64.15
34	32.50	37.40	50.55	65.55
35	32.85	38.30	51.15	66.95
36	33.20	39.40	51.90	68.35
37	33.50	40.05	52.65	69.60
38	33.90	41.10	53.30	70.95
39	34.25	42.05	54.00	72.45
40	34.65	42.90	54.70	74.05
41	\$34.95	\$43.75	\$55.35	\$74.70
42	35.20	44.50	55.90	76.30
43	35.70	45.25	56.40	78.05
44	35.90	46.00	57.15	79.60
45	36.15	46.50	57.50	81.45
46	36.40	46.80	58.15	82.90
47	36.75	47.25	58.70	84.80
48	37.10	47.65	59.25	86.45
49	37.30	47.95	59.70	88.05
50	37.45	48.25	60.15	89.75
51	37.60	48.75	60.70	91.30
52	38.10	49.05	61.10	92.00
53	38.75	49.35	61.45	92.75
54	39.20	49.55	61.90	93.50
55	39.90	49.90	62.25	94.20
56	40.45	50.25	62.60	94.80
57	41.05	50.40	62.95	95.35
58	41.70	50.65	63.40	96.00
59	42.35	50.85	63.70	96.60
60	42.90	51.05	64.30	97.05
61	43.55	51.35	65.45	97.55
62	44.00	51.45	66.25	98.10
63	44.85	51.70	67.40	98.50
64	45.30	53.30	68.35	98.95
65	45.90	53.45	69.25	99.35
66	46.50	53.65	70.40	99.80
67	47.25	53.75	71.60	100.10
68	47.80	53.85	72.45	100.35
69	48.40	53.90	73.35	100.65
70	49.00	54.10	74.55	101.00

4412 Lois Drive, Anchorage, AK 99517

TOLL FREE 1.800.844.9313 • FAX 907.261.9206

SHIP TO		
Name _____	Daytime phone _____	
Address _____		
City _____	State _____	Zip _____

Check, Money Order, C.O.D., CHEXpedite, MasterCard, VISA, American Express, Discover, or SBS Account

If payment is to be made by CREDIT CARD or SBS ACCOUNT, complete boxes below

[illegible]

CVV2 Code

--	--	--	--

(from back of Card,

Expiration Date

--	--

MO. YR.

Signature _____ (Signature of card holder required)

[illegible]

☐ Air Freight

☐ Air Freight Collect

☐ C.O.D. via Priority Mail

☐ Other Freight Collect _____

Priority Mail

Order cannot be filled without signature. I understand all prices are subject to change without notice.

PLEASE NOTE:

Local tax may apply to your order. Include a daytime phone number where you can be reached if there is a question about your order, and make sure you have included all appropriate shipping and crating charges. Your order will not be shipped, or may be delayed, if you do not include these extra charges.

Required coverage against loss on

Required coverage against loss or damage (in addition to postage)

\$0.01 - \$50.00	\$2.25
\$50.01 - 100.00	2.85
100.01 - 200.00	3.55
200.01 - 300.00	4.70
300.01 - 400.00	5.90
400.01 - 500.00	7.10
500.01 - 600.00	9.55
600.01 - 5,000.00\$	\$9.55+

(PLUS) \$1.40 per \$100.00 or fraction thereof over \$600

(as declared value (maximum liability is \$5,000))

HOME PACKAGES

Pricing Notice

Pricing and availability are subject to change due to current supply chain issues and market conditions. If a price is not listed, contact a SBS team member for current market pricing or assistance.

HOME PACKAGES

The House Package is Complete...Build It and Move In!



Exterior Package

Foundation Material

- Treated pads
- Glu-lam beams
- BCI Floor I-Joists
- Framing Structure
- 2 x 8 - 24" OC exterior walls
- 2 x 4 - 16" OC interior walls
- 3/4" subfloor, 7/16" CDX floor soffit, wall and 19/32" roof sheathing
- 14" energy heel trusses 24" on center
- Doors and Windows
- Fiberglass door
- Alpine vinyl casement windows with screens
- 29 gauge painted steel roofing
- Vinyl siding

Interior Package

Insulation and Plasterboard

- R-47 floors
- R-38 ceiling
- R-34 walls
- 5/8" Type-X fire rated plasterboard ceilings
- 5/8" plasterboard walls

Interior Finish

- Cabinets
- Preformed laminate countertops
- Jeld-Wen 6-panel interior doors
- Plumbing fixtures
- ABS plastic waste lines
- Pex water supply lines
- Hot water storage tank
- Baseboard heating system
- Carpet and vinyl flooring
- Closet hardware and fasteners
- Lighting
- Paint

Call for Pricing!

Call SBS for Pricing Information

Home Package Pricing is based on barge or air freight to the locations in our 4 zones. FOB traditional barge loading site. For other delivery locations please call for pricing information to your village.

ZONE 1	ZONE 2	ZONE 3	ZONE 4
Bethel	Kotzebue	North Slope	Aniak
Dillingham	Nome		
Naknek			Kwethluk

Prices are subject to market conditions. Note: Regional construction considerations may require alterations to these plans. SBS will specify the right materials for your region.



- Choose a floor plan that's right for you!
- Blueprints and itemized material list included with each package.

Call for pricing!

624 sq. ft. 20' x 40' *New Plan!*
2 Bedroom Home with Covered Porch

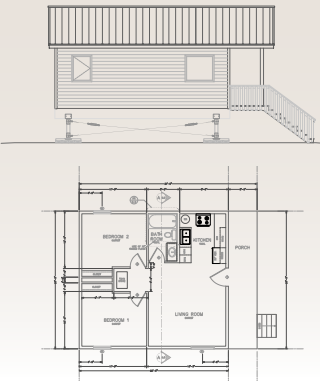

736 sq. ft. 20' x 40'
2 Bedroom Home with Arctic Entry

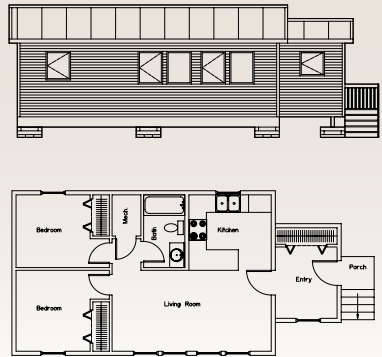

928 sq. ft. 26' x 40'
2 Bedroom Home with Arctic Entry

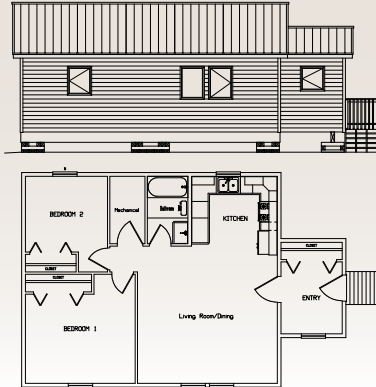

New Floor Plans!

1076 sq. ft. 26' x 44'
Efficiency 3 Bedroom Home with Arctic Entry

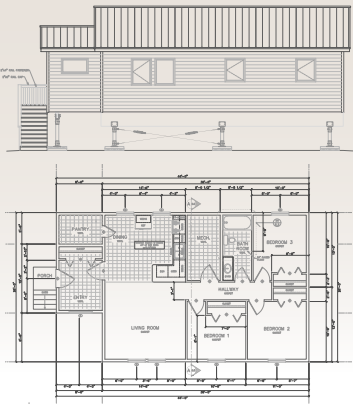

1208 sq. ft. 26' x 48'
2 Bedroom Home with Arctic Entry

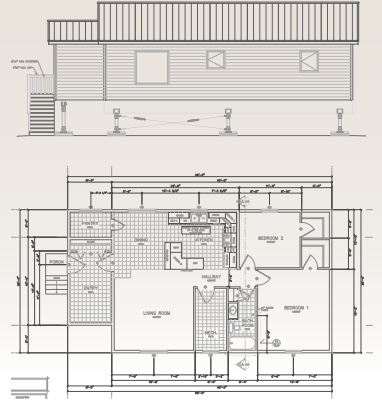

1228 sq. ft. 26' x 50'
Efficiency 4 Bedroom Home with Arctic Entry

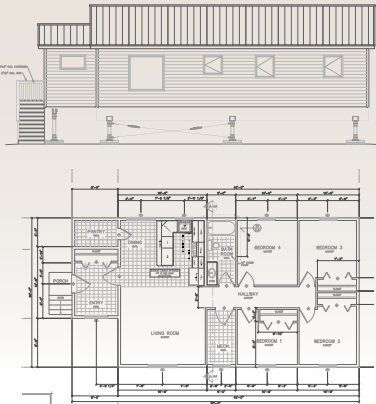

HOME PACKAGES

Pricing Notice

Pricing and availability are subject to change due to current supply chain issues and market conditions. If a price is not listed, contact a SBS team member for current market pricing or assistance.

CABINS



1488 sq. ft. 34' x 48'
3 Bedroom Home
with Arctic Entry

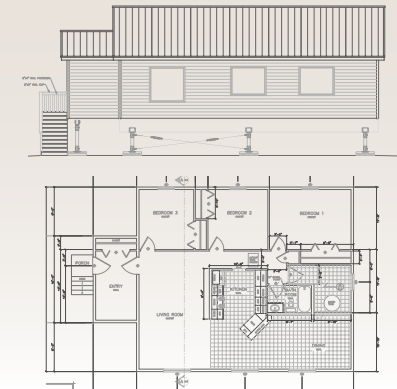

Most Popular Floor Plan!
1552 sq. ft. 32' x 50'
3 Bedroom/2 Bath Home
with Arctic Entry

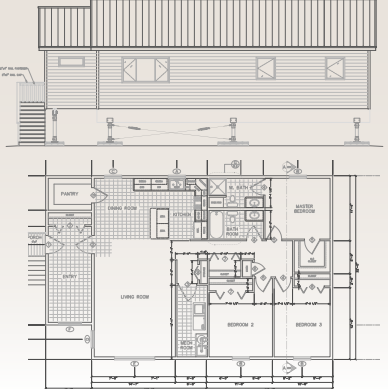

1904sq. ft. 36' x 64'
Duplex
with Arctic Entries

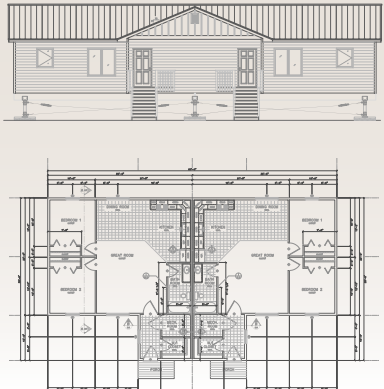

472sq. ft. 20' x 32' New Plan!
Tiny Caribou Home
with Covered Porch

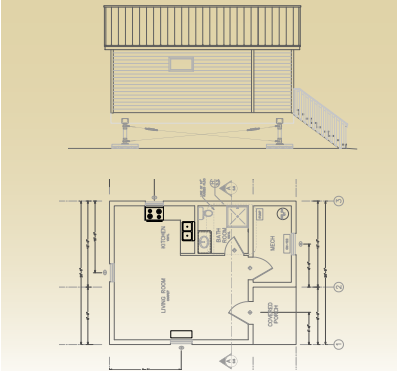

2 story 20' x 16' New Plan!
2 Story Caribou Cabin
with Loft & Covered Porch

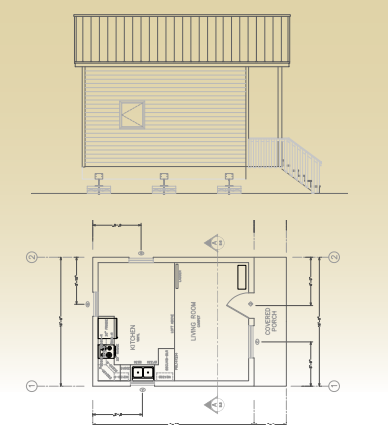

Call for Pricing!

Call SBS for Pricing Information
Home Package Pricing is based on barge or air freight to the locations in our 4 zones. FOB traditional barge loading site. For other delivery locations please call for pricing information to your village.

ZONE 1	ZONE 2	ZONE 3	ZONE 4
Bethel	Kotzebue	North Slope	Aniak
Dillingham	Nome		
Naknek			Kwethluk

Prices are subject to market conditions. Note: Regional construction considerations may require alterations to these plans. SBS will specify the right materials for your region.



Build Your Alaska Dream
with help from SBS.

CALL SBS FOR
PRICING



Flexible Caribou Cabin!

Starting at 12'x16' with OSB panels you choose how big or small to build. Substitute window, door, or wall panels to suit your personal design.

The Caribou Cabin is customizable with a variety of panel options. The panels are 4' wide, so you can enlarge the building to fit your needs with these panels:

- Field Panel- Solid faced panel
- Door Panel-Cut out for a 3'0" exterior door
- Window Panel-Openings cut to fit various windows sizes based on your needs
- Corner Panels-Left and right panels
- All panels are available with your choice of T1-11 or OSB siding



Image shown is not the basic package and includes custom add-ons. Siding is an additional cost and is not standard.

Portable! Most components weigh less 130 lbs. The 16'x20' kit pieces can be transported without heavy equipment
Multiple Finish Options! Finish options include insulation, drywall, paneling, electrical, floor coverings and ceilings



Recreational Cabins

Easy to ship, easy to build. Many options to choose from. Our traditional stick frame cabin kit offers you the advantage of a pre-cut and marked package. A detailed set of drawings and written instructions are provided to ensure successful construction of the package.

SBS has the options to fit your needs; piling foundation, insulation, interior finishes and trims, decks, and interior electrical and plumbing. Build the shell this summer and add on options to finish your cabin between salmon runs. Pricing FOB Anchorage. (Allow 4 weeks to manufacture.)

Cabin Packages			
16' x 24' Tanana	750 sq. ft.	4800 lbs.	Call for pricing*

STORAGE

Pricing Notice

Pricing and availability are subject to change due to current supply chain issues and market conditions. If a price is not listed, contact a SBS team member for current market pricing or assistance.

TOOLS

12' x 16'

All-Purpose Storage Shed Kit

- Gain extra storage and security with our easy to assemble pre-cut shed kit
- Kit includes: T1-11 plywood siding, stud package, metal roofing, truss rafters, 8' X 7' overhead door, 2' X 2' vinyl sliding window, 2'-8" exterior fiberglass door and more

FOB Anchorage

5200 lbs.

Wood Storage Shed Kits

- Kits include rough sawn wood siding, trusses, flooring, hardware, nails and complete assembly instructions
- Roofing and foundation sold separately



8' x 8'	1025 lbs.
10' x 12'	1659 lbs.

Roofing Package

- Includes shingles, felt, nails and flashing

8' x 8'	(41575778)	325 lbs.
10' x 12'	(41575397)	574 lbs.

Foundation Package

- Includes beams and pier blocks

8' x 8'	(41575658)	246 lbs.
10' x 12'	(41574579)	598 lbs.



White Wall Canvas Tents

Tough enough for Alaska's winds

- Walls are a full 4' in height
- Doors have a 7' opening and are closed with a heavy-duty zipper
- Includes rope, rope slips (tension adjusters)
- The bottom is reinforced with webbing and uses grommets
- Full 10 oz. non-treated fiber



Tent

8' x 10'	(CAT8104)	35 lbs.	779
10' x 12'	(CAT10124)	40 lbs.	795
12' x 14'	(CAT12144)	45 lbs.	819

FIG 4

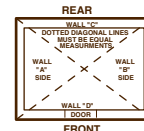

FIG 5

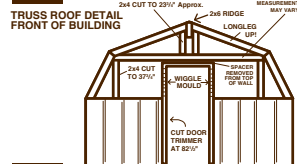

FIG 6

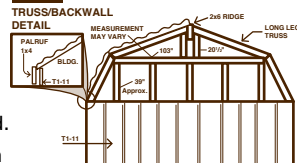
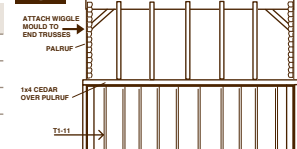

FIG 7



EZ Builder Greenhouse Kits

Add value to your home and enjoy your Alaskan summers!

- The SBS greenhouse kit is not totally pre-cut. Trusses and studs are pre-cut. Some other cutting is required.
- This kit does not have a floor. A floor kit is available as an option. If this greenhouse is to be set directly on the ground we recommend that treated 4 x 4's be placed below the bottom plate to protect against rot.

Greenhouse Kits

12'X12' SUNTUF GREENHOUSE	(GREENL)
8'X10' SUNTUF ROOFING GREENHOUSE	(810GREENL)
8'X10' GREENHOUSE **FRAME ONLY**	(810GREENPKG)

DEWALT

Heavy-Duty Oscillating Multi-Tool Kit

- Powerful 3 amp Motor
- Quick-Change™ accessory system
- Dual-Grip™ variable speed trigger
- Universal accessory adaptor

#DWE315K	(DWE315K)	7.25 lbs.	159.99
----------	-----------	-----------	---------------



5" Single Speed Random Orbit Sander Kit

- 3.0 amp motor-12,000 OPM
- Separate counterweight design
- Rubber over-mold in all of the critical areas of the sander
- Improved dust-sealed switch

#DWE6421K	(DWE6421K)	4 lbs.	69.99
-----------	------------	--------	--------------



Heavy-Duty Cut-Out Tool

- Tool-free bit change
- 5 Amp, 30,000 rpm motor
- Includes: 1-general purpose bit, 1 drywall cutting bit, 1/4" & 1/8" collets

#DW660	(DW660)	3 lbs.	64.99
--------	---------	--------	--------------



Heavy-Duty 12-1/2" Thickness Planer With Three Knife Cutter-Head

- Powerful 15 Amp, 10,000 rpm motor
- Reversible knives
- Extra-long infeed and outfeed tables provide 33-1/2" of material support
- Material removal gauge and thickness scale

#DW735X	(DWDW735X)	102 lbs.	675
---------	------------	----------	------------



7-1/4" Worm Drive Circular Saw

- Lightweight magnesium construction for optimum user handling, comfort, and strength
- Durable cast magnesium footplate provides a tough and solid cutting platform
- Top-accessible spindle lock enables easier and faster blade changing

#DWS535B	(DWS535B)	18.5 lbs.	199.99
----------	-----------	-----------	---------------



SKIL

13 Amp Reciprocating Saw

- BUZZKILL Technology reducing vibration by 35%
- Variable speed trigger for better control
- Tool-less blade clamp
- Oversized trigger provides flexibility to cut in multiple positions

#SPT44A-00	(SSSPT4400)	10 lbs.	99.99
------------	-------------	---------	--------------



DEWALT

10" Single Bevel Compound Miter Saw

- 0-48° degree bevel capability
- 14 positive stops
- 15 Amp, 5000 RPM

#DWS713	(DWDWS713)	38.1 lbs.	259
---------	------------	-----------	------------



Heavy-Duty 12" Double-Bevel Compound Miter Saw

- 15.0 Amps, 3,600 rpm motor
- Double bevel design allows saw to bevel left and right 0° - 48° with positive stops at 0°, 33.9°, 45° and 48° both left & right allowing user to flip the saw not material
- Includes carbide blade, dust bag and blade wrench

#DWS716	(DWDWS715)	51 lbs.	329
---------	------------	---------	------------



Heavy-Duty 12" Double-Bevel Sliding Compound Miter Saw

- XPS cross cut positioning system
- 15 Amp, 3,800 rpm motor
- Tall sliding fences support crown molding up to 7-1/2" nested and base molding up to 6-3/4"
- Cuts up to 2x16 dimensional lumber at 90° and 2x12 at 45°
- Miterers 60° to the right and 50° to the left

#DWS780	(DWS780)	66 lbs.	599.99
---------	----------	---------	---------------



10" Compact Job Site Table Saw With Rolling Stand

- Telescoping fence with 32-1/2" rip capacity
- 15 Amp high-torque motor
- Includes: 10" 24-tooth carbide blades, rolling table saw stand, miter gauge and push stick

#DWE7491RS	(DWE7491RS)	113 lbs.	599
------------	-------------	----------	------------



Heavy-Duty Miter Saw Stand

- Universal design of lightweight aluminum
- 5-1/2" beam extends to support up to 16 ft. of material and up to 400 lbs.

#DWX723	(DWX723)	48.4 lbs.	209.99
---------	----------	-----------	---------------



1/2" VSR Drill

- All-metal keyless ratcheting chuck
- 10 Amp, 0-1,200 rpm
- Mid-handle grip

#DWD215G	(DWD215G)	6.75 lbs.	144.99
----------	-----------	-----------	---------------



TOOLS

TOOLS

DEWALT

20V MAX XR Lithium Ion Brushless 3-Speed Drill/Driver Kit

- 3-speed, all-metal high performance transmission
- DEWALT-built high power, high efficiency brushless motor
- Heavy-duty 1/2" ratcheting metal chuck
- 3-Mode LED provides lighting in dark or confined spaces



#DCD996P2 (DWDCD996P2) 11.24 lbs. 319.99

20V MAX Lithium Ion Brushless 1/4" Impact Driver Kit

- Kit includes: DCF887 3-Speed Impact Driver, (2) DCB204: 20V* Max XR Premium Li-Ion Batteries (4.0 Ah), Fast Charger, Belt Hook and Kitbox



#DCF887M2 (DWDCF887M2) 9.09 lbs. 289.99

BARE TOOLS

BATTERIES NOT INCLUDED

Add to your existing Tool Kit. Use the batteries & chargers you already have. Tools for all your needs.

20V MAX Drywall Cut-Out Tool

- 26,000 RPM motor
- Tool-free for fast and easy bit changing
- Dust-sealed
- Bright LED light



#DCS551B (DCS551B) 2.5 lbs. 139

20V MAX 6-1/2" Circular Saw

- 5,150 RPM motor
- High strength and lightweight magnesium shoe
- 0-50° bevel capacity
- 6-1/2" carbide-tipped blade



#DCS391B (DWDCS391B) 8.65 lbs. 129.99

20V MAX XR Brushless Cordless 3-speed Oscillating Multi-Tool

- DEWALT® brushless motor
- Quick-Change™ accessory system
- Dual-Grip™ variable speed trigger
- Bright LED Light
- *Universal accessory adapter



#DCS356B (DWDCS356B) 2.33 lbs. 148

20V MAX XR 1/4" 3-Speed Impact Driver

- DEWALT built brushless motor
- One-handed loading 1/4" hex chuck



#DCF887B (DWDCF887B) 2.65 lbs. 139.99

20V MAX Reciprocating Saw

- 1-1/8" stroke length, 0-3,000 spm
- Variable speed with trigger lock



#DCS380B (DWDCS380B) 6.40 lbs. 129.99

20V MAX 7 1/4" Sliding Miter Saw

- Capacity to cut 3 5/8" nested crown and 3 1/2 base vertically
- Adjustable stainless steel miter detent plate with 11 positive stops
- Compact, lightweight design (30 bs.)
- Cam lock miter handle



#DCS361B (DWDCS361B) 35.8 lbs. 319

20V MAX 4-1/2" - 5" Brushless Cordless Paddle Switch Angle Grinder With FlexVolt Advantage™ (Tool Only)

- E-Clutch
- Kickback Brake
- E-Switch Protection



#DCG416B (DWDCG416B) 4.6 LBS 199

20V MAX XR XR® Cordless Jig Saw (Tool Only)

- Brushless motor
- LED Light
- 4 position orbital action



#DCS334B (DWDCS334B) 5.2 lbs 199

20V MAX* XR® Brushless Lithium Ion 3 Speed Hammerdrill

- 3-speed, all-metal transmission
- Heavy-duty 1/2" self-tightening chuck
- High power, high efficiency motor



#DCD996B (DWDCD996B) 4.33 lbs. 199.99

20V MAX 1/2" High Impact Torque Wrench

- 300 ft.-lbs. of maximum torque
- Durable magnesium gear case & all metal transmission



#DCF889B (DWDCF889B) 2.50 lbs. 179

Pricing and availability are subject to change due to current supply chain issues and market conditions. If a price is not listed, contact a SBS team member for current market pricing or assistance.



DEWALT 8V MAX Gyroscopic Screwdriver Kit

- 1 hour charger
- (2) 8V MAX* compact batteries
- Kit Bag



#DCF680N2 (DWDCF680N2) 3.1 lbs 109

20V MAX XR XR® Brushless Deep Cut Band Saw (Bare Tool)

- 5" Cutting Capacity
- LED Light
- Variable Speed
- Toolless Blade Change



#DCS374B (DWDCS374B) 15.79 lbs 329

DEWALT

20-Volt MAX XR Lithium-Ion Cordless Brushless 2-Speed 21° Plastic Collated Framing Nailer (Tool Only)

- Capable of driving 21 degree fasteners from 2 in. to 3-1/4 in.
- Compatible with all DEWALT 20-Volt MAX batteries and chargers
- Ideal for fencing, framing, and decking applications



#DCN21PLB (DWDCN21PLB) 8.5 lbs. 349

Atomic 20V MAX Brushless Cordless 2-Tool Combo Kit

- Kit includes: (1) DCD708 20V MAX* 1/2 in. Compact Drill/Driver, (1) DCF809 20V MAX* 1/4 in. Impact Driver, (1) DCB107 Charger and (2) 20V MAX* Lithium Ion Batteries



#DCK278C2 (DWDCCK278C2) 8.1 lbs 239

20V MAX XR Lithium Ion Brushless Compact Drill/Driver Kit

- 2-speed settings (0-600/0-2,000 RPM)
- DEWALT brushless motor delivers up to 57% more run time over brushed
- Compact (7.2" front to back), lightweight (3.5 lb) design
- Kit includes DCD790 1/2" Drill/Driver, (2) 20V Max* XR Compact Li-Ion Batteries (2.0Ah), Fast charger, Belt hook, On-board bit holder, Kitbox



#DCD791D2 (DWDCD791D2) 8.75 lbs. 199.99

20V MAX XR Lithium Ion Brushless Compact Drill/Driver & Impact Driver Combo Kit

- DCD791 20V 1/2" Drill/Driver
- DCF887 1/4" Impact Driver
- (2) DCB203 20V Battery (2.0Ah)
- Charger
- (2) Belt Hooks & Contractor Bag



#DCK283D2 (DWDCCK283D2) 10.16 lbs. 269.99

20V MAX Premium 5-Tool Combo Kit

- Kit include: DCD985 1/2" Hammerdrill, DCS380 Reciprocating Saw, DCF885 1/4" Impact Driver, DCS391 6 1/2" Circular Saw, DCL040
- LED Work Light
- (2) 20V MAX* Lithium Ion 3.0 Ah Battery Packs
- Fast Charger



#DCK592L2 (DCK592L2) 27.9 lbs 649

DEWALT

7" Abrasive Metal or Masonry Blades

- For fast cutting and chopping with all 7" circular saws
- Your choice

Metal	(DW3511)	.41 lb	3.99
Masonry	(DW3521)	.38 lb.	3.79



7-1/4" Steel Combination 40-Tooth Blade

- For fast and smooth rips, cross cuts and miters

#DW3325	(DW3325)	0.74 lb.	9.99
---------	----------	----------	------



10" Combination 50-Tooth Blade

- Micro-grain carbide produces ultra-sharp cutting edges
- Laser-cut plate, tough coat finish

#DW7150PT	(DW7150PT)	1.5 lb.	50.99
-----------	------------	---------	-------



12" Crosscutting 60-Tooth Blade

- Thin kerf laser-cut plate for precise, accurate cuts
- Fine crosscutting saw blade

#DW3216PT	(DW3216PT)	2.6 lb.	56.99
-----------	------------	---------	-------



12" Crosscutting 96-Tooth Blade

- Laser-cut plate for precise, accurate cuts
- Ultra-smooth crosscutting

#DW7296PT	(DW7296PT)	2.7 lb.	90.99
-----------	------------	---------	-------



Reciprocating Saw Blades

- Matrix II steel with 8% cobalt
- Flexible body resists breaking
- Reinforced teeth



6" Wood

5-Pack	#DW4850	(DWDW4850)	0.25 lb.	12.49
--------	---------	------------	----------	-------

6" Metal

5-Pack	#DWA4186	(DWA4186)	0.25 lb.	18.99
--------	----------	-----------	----------	-------

8" Metal

5-Pack	#DWA4179	(DWA4179)	0.39 lb.	22.99
--------	----------	-----------	----------	-------

12" Wood

5-Pack	#DW4849	(DW4849)	0.5 lb.	24.99
--------	---------	----------	---------	-------

12" Metal

5-Pack	#DWA41812	(DWA41812)	0.5 lb.	29.99
--------	-----------	------------	---------	-------



3M 3" x 21" Sanding Belts

- Sands wood, metal, plastic and fiberglass
- 1 pack



120 Grit	#27401	(3M27401)	0.25 lb.	3.99
80 Grit	#27395	(3MBELT3X-211PK80)	0.25 lb.	3.99
60 Grit	#27402	(3MBELT3X-211PK60)	0.25 lb.	3.99

20 Pc. Black and Gold Drill Bit Set

- High Speed Steel
- Split point
- 3 flats shank



#DW1177	(DW1177)	.25 lb.	46.99
---------	----------	---------	-------

STANLEY 11 Pc. SAE Deep Impact Socket Set

- 1/2" drive-6 pt socket design
- Chrome vanadium steel construction
- Includes case with handle



#97-125	(ST97125)	4 lbs.	29.99
---------	-----------	--------	-------

STANLEY 10" Locking Adjustable MaxGrip Wrench

- Two tools in one: traditional adjustable wrench and locking plier
- Jaw grips fastener and won't slip off
- Forged body exceeds ANSI standards for torque



#85-610	(ST85610)	0.75 lb.	32.99
---------	-----------	----------	-------

Pricing Notice

Pricing and availability are subject to change due to current supply chain issues and market conditions. If a price is not listed, contact a SBS team member for current market pricing or assistance.

STANLEY BOSTITCH 6 Gallon / 150 PSI Oil-Free Compressor

- Long-life oil-free, maintenance-free pump for convenient use
- 2.6 SCFM* delivered @ 90 PSI pump enable long run time & quick recovery



#BTFP02012	(BTFP02012)	29 lbs.	179.99
------------	-------------	---------	--------

18 Ga. Brad Nailer

- Comfort grip, adjustable depth control
- Uses Stanley Bostitch 5/8" - 2-1/8" brads



#BT1855K	(BT1855K)	5 lbs.	119.99
----------	-----------	--------	--------

23 Ga. Pin Nailer

- Adjustable high/low power control
- Low profile nosepiece for clear line-of-site
- Lightweight aluminum housing



#HP118K	(HP118K)	4.2 lbs.	149.99
---------	----------	----------	--------

Strapshot™ Metal Connector Nailer

- Exposed nail tip places fastener point directly into connector holes
- Includes carrying case



#MCN150	(MCN150)	5.1 lbs.	239.99
---------	----------	----------	--------

STANLEY BOSTITCH Coil Roofing Nailer

- Lightweight magnesium housing
- Side load canister-one-step nail loading
- Massive rubber housing pads
- Shingle gauge for fast layouts



#RN46-1	(RN46-1)	5.8 lbs.	229.99
---------	----------	----------	--------

Mini Impact Palm Nailer

- Rubber grip design
- 360° swivel air fitting
- Front exhaust
- Drives Most Common Bulk Finish, PN50



(PN50)	(PN50)	11 lb.	55.99
--------	--------	--------	-------

Heavy-Duty, Round Head Stick Framing Nailer

- Lightweight magnesium housing
- Tool-free adjustable, die-cast aluminum deflector



#F21PL	(F21PL)	9.2 lbs.	219.99
--------	---------	----------	--------

Metal Connector Nailer

- Exposed nail tip places fastener point directly into connector holes
- 1-1/2" and 2-1/2" 35° paper tape metal connector nails fastener range



#MCN250	(MCN250)	9.65 lbs.	359.99
---------	----------	-----------	--------



Full line of fittings and accessories available. Male and female quick couplers in 1/4" and 3/8". Blowguns, swivels, tire chucks, line lubricants, oils and filters.



DEWALT 60V MAX* Flexvolt® 2.5 Gallon Cordless Air Compressor Kit

- Up to 1,220 nails per charge**
- Heavy duty roll cage for jobsite application
- Compressor Made in the USA with Global Materials



#DCC2560T1	(DWDCC2560T1)	28.75 lbs	299.99
------------	---------------	-----------	--------

DEWALT 1.1 HP 4-Gal 125 PSI Electric Wheeled Dolly-Style Air Compressor with Panel

- 4.0 CFM delivered at 90 PSI pump
- Oil lubricated pump
- Cast iron cylinder
- 10" pneumatic wheel and handle kit



#D55154	(D55154)	85 lbs.	399
---------	----------	---------	-----



TOOLS

Makita**18V LXT® Lithium-Ion Brushless Cordless 1/2" Driver-Drill Kit (3.0Ah)**

- BL™ Brushless motor delivers 440 in.lbs. of Max Torque
- Mechanical 2-speed transmission (0-500 & 0-1,900 RPM) for a wide range of applications
- Compact and ergonomic design at only 6-5/8"
- Weighs only 3.6 lbs. with battery for reduced operator fatigue
- Includes: (1) 18V LXT® Lithium-Ion 3.0Ah battery, charger and tool bag

#XFD131 (MKXFD131) 7.0 lb. **159****18V LXT® Lithium-Ion Cordless Cut-Out Saw, Tool Only**

- Adjustable blade depth up to 1-3/16"
- Short 1/4" stroke with adjustable blade
- Clear dust box
- Dual L.E.D. lights with afterglow illuminate the work area
- Cut-out saw blade (battery and charger not included)

#XDS01Z (MKXDS01Z) 3.8 lb. **199.99****5" Random Orbit Sander**

- 1/8" random orbit action for super smooth sanding
- Powerful 3.0 AMP motor (12,000 OPM) for faster sanding
- Efficient through-the-pad dust collection system
- Uses quick-change 5" (8-hole) hook-and-loop abrasive paper
- Includes: Dust bag and tool case

#BO5030K (MKBO5030K) 6.0 lb. **69.99****18V LXT® Lithium-Ion Cordless 6-1/2" Circular Saw, Tool Only**

- Powerful Makita built electronically controlled motor delivers 3,700 RPM
- Precision machined aluminum base provides smooth, accurate cutting and added durability
- Weighs only 7.3 lbs. with battery (battery not included) for reduced operator fatigue
- Large cutting capacity (2-1/4" at 90°) and bevel capacity (0°- 50°)
- INCLUDES : Tool only - (battery and charger not included)

#XSS02Z (MKXSS02Z) 9 lb. **119.99****10" Dual Slide Compound Miter Saw**

- Less weight (43.7 lbs.) and compact design
- Linear ball bearing system engineered to deliver "dead-on" accurate cuts
- Cuts up to 12" at 90° and 8-1/2" at 45°
- Ergonomic rubberized D-handle design for better fit and added comfort

Includes: Blade, vise, triangular rule, dust bag, extension wings and wrench

#LS1018 (MKLS1018) 44 lb. **499.99****18V LXT® Lithium-Ion 6.0Ah Battery, 2/pk**

- Integrated L.E.D. battery charge level indicator engineered to protect the battery
- INCLUDES : Includes- 2 ea. 18V LXT® Lithium-Ion 6.0Ah batter

#BL1860B-2 (MKBL1860B2) 2.95 lb. **249****18V LXT® Lithium-Ion 5 Ah Battery**

- 5.0 Amp hour battery
- 30 minute charge time

#BL1850B (MKBL1850B) 1.5 lb. **129****7-1/4" Magnesium Hypoid Saw**

- 15 AMP motor delivers enough power to cut through the densest lumber
- Large cutting capacity (2-3/8 in. at 90°) with positive stops at 22.5°, 45° and 51.5°

#5377MG (MK5377MG) 14 lb. **179****Variable Speed 4" x 24" Belt Sander**

- Powerful 8.8 AMP motor turns 4" wide belt (690-1,440 ft./min.) for faster material removal
- Low noise (84dB) for operator comfort
- INCLUDES : Abrasive belt and dust bag

#9404 (MK9404) 11 lb. **249.99****Variable Speed 3" x 21" Belt Sander**

- Powerful 8.8 AMP motor turns 3" wide belt (690-1,440 ft./min.) for fast material removal
- Large front grip and low noise level (85dB) for operator comfort

Includes: Abrasive belt and dust bag

#9903 (MK9903) 12 lb. **239.99****Pricing Notice**

Pricing and availability are subject to change due to current supply chain issues and market conditions. If a price is not listed, contact a SBS team member for current market pricing or assistance.

STANLEY Utility Knife

- 2 position blade
- Storage handle includes 2 extra blades

#10-099 (ST10099) 0.25 lb. **6.49****FatMax™ Utility Knife**

- Adjustable thumb-dial locking wheel holds blade in place and prevents shifting

#10-778 (ST10778) .4 lbs. **14.99****100 Pack Fat Max Utility Knives**

- Precision ground blades
- Dispenser pack

#11-700A (ST11700A) .94 lbs. **24.99****30 ft. Tape Measure**

- Exclusive blade control
- Heavy-duty Tru-Zero hook
- Slide lock up front

#33-430 (ST33430) 1.3 lbs. **16.99****1-1/4" x 25 ft. FatMax® Tape Measure**

- Contractor grade
- High impact ABS case
- Easy to read graphics & extra long standout

#33-725 (ST33725) 1.5 lbs. **21.99****1-1/4" x 30 ft. FatMax® Tape Measure**

- 11' tape standout
- BladeArmor™ coating on the first 6"

#33-730 (ST33730) 1.5 lbs. **33.99****16 oz. Curve Claw Nail Hammer**

- Jacketed graphite handle
- High carbon, precision balanced, polished steel head

#51-505 (ST51505) 1.6 lbs. **23.99****22 oz. FatMax® Checkered Face Framing Hammer**

- Forged and heat treated head for increased durability

#51-403 (ST51403) 2 lbs. **31.99****VAUGHAN****23 oz. California Framing Hammer**

- White hickory handle is triple wedged
- Extra-large striking face

#CF1 (CF1) 2.3 lbs. **32.99****STANLEY 10" Fixed Frame Hacksaw**

- Pivot-load feature allows quick and easy blade change

#STHT20138 (STHT20138) 2 lbs. **9.39****Combination Bow Saw & Hacksaw**

- Built-in hand safety guard
- Two blades included

#80799 (80799) 1.5 lbs. **16.99****Combination Square**

- Level, depth and marking gauge, square plus scribe

#46012 (ST46-012) 0.4 lb. **11.99****7" Speed Square**

- Five tools in one: framing square, try square, miter square, protractor and saw guide

#SO101C (S0101) 0.5 lb. **11.99****STANLEY****Square**

- Body: 24" x 2", tongue: 16" x 1-1/2"
- 1/8" graduations, lumber scale, decimal equivalent table, nail sizes, wood screw gauge

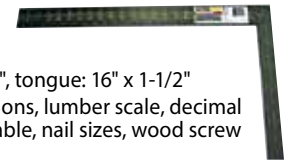
#45-300 (ST45300) 0.83 lb. **15.49****STANLEY****48" FATMAX Box Beam Level**

- Max Edge
- Shock absorbing end caps hold up to heavy use

#43-548 (ST43548) 2.50 lbs. **37.99****STABILA****Aluminum Levels**

- 3 vertical & horizontal vials
- Removable end caps

48" #37448 (T196HSL48) 2.7 lbs. **149.99****Hammer Tacker**

- Strikes like a hammer – automatically drives a staple with each blow
- Widely used for fastening insulation, roofing felt, carpet, underlayment, etc.

#HT-50 (ARHT50) 2.2 lbs. **34.99****STANLEY****6" Slip Joint Plier**

- Drop forged steel

#84-097 (ST84097) 0.5 lbs. **8.99****4 Piece Standard Screwdriver Set**

- Magnetic tip
- Comfort grip
- 2 phillip - 2 straight blade

#DWHT62512 (DWHT62512) .5 lb. **13.99****STANLEY****13" Wonder Bar**

- Forged high carbon steel
- Beveled nail slot on both ends

#55-515 (ST55515) 1.3 lbs. **12.99****11" Nail Puller**

- Double-end puller features 90° and 30° offset claws
- Heat-treated for durability

#55-035 (ST55035) 1.15 lbs. **20.99****3 Piece FatMax®****Short Blade Chisel Set**

- Hardened, tempered carbon steel
- Steel striking cap for use with steel-headed hammers

#16-970 (ST16970) 1.2 lbs. **32.99****IRWIN 100 Ft.****Aluminum Chalk Reel**

- Wide door for quick and easy chalk fill
- 100' Abrasion-resistant poly line provides 5-6 strikes per pull

#1932880 (IRW1932880) 1.0 lbs. **6.99****Staples**

- 1250 pieces per package

1/4" (AR50424/AR50524) 0.5 lb. **3.99**3/8" (AR50624) 0.5 lb. **4.59**1/2" (AR50824) 0.5 lb. **4.99****FASTENER****Heavy-Duty Staple Gun**

- Chrome finish-all steel construction
- Patented jam-proof mechanism
- Compression spring action
- High carbon hardened steel working parts

#T-50 Gun (ART50) 2.3 lbs. **19.99**#T-50 17/32" Staples (AR50CT24) 0.5 lb. **4.99**

TOOLS

TOOLS

Hard Hat

- Brow absorbs moisture
- Meets ANSI requirements for protective head wear
- White or yellow

#91297/22 (3MCHHRW6) 1 lb. 12.99

“Dakura” Polarized Safety Glasses

- Wrap-around frame
- Scratch resistant hard coat & anti-fog polycarb lens
- U.V. ray protection
- Choose from copper, smoke, silver or blue lens color

(SGTSM215/SGTSM216/SGTSM21-G15-7/SGTSMAP218) 0.3 lb. 31.99

Back Support

- Provides support to back and helps reduce lower back pain
- 1-1/4" knit suspenders
- 8" wide elastic back panel
- Medium or large

#5000MED (PRVSBM) 0.88 lb. 16.99
#5000LG (PRVSBL) 0.9 lb.

3M Roofer's Safety Kit

The HUV universal harness has 5 points of adjustment for added comfort. The vertical lifeline assembly contains a 50 ft. lifeline, shock pack and positioning device with 18-Inch extension lanyard. This kit also comes with a heavy duty temper reusable anchor point to attach onto the ridge of the roof. Used for residential rooftop safety.

#00815-QC (BSK) 17.3 lbs. 129.99

3M Foam Ear Plugs

- Soft, comfortable hearing protection for high noise situations (up to 100dBA TWA)
- One pair

#90581 (3M905812001CEA) 0.01 lb. 49¢

Deluxe Office First Aid Kit

- Includes 196 high quality first aid supplies and pain medication
- Sturdy, well organized case
- First aid care for up to 50 people

#225U (FA225U) 4 lbs. 79.99

3M Paint Spray-Pesticide Respirator

- Includes half face piece, 1 pair organic vapor cartridges, 2 pair of particulate filters and 1 pair of filter retainers
- Medium or large

#R6211/311 (3M6211PA1AR621) 1 lb. 36.99

Jackson Safety Glasses

- Lightweight design
- Meets ANSI Z87.1+ Standards
- Universal nose bridge
- 99.9 % UV protection

#3004880 (CLRSFTYGLSS) 0.1 lb. 3.49

Liars Suspenders

- Perfect for fibbers, fishermen, truth stretchers and leg pullers
- Made from premium elastic, top quality hardware and genuine leather cross brace

#110RUL (110RUL) 0.56 lb. 14.99

5-Pocket Tool System

- Made of double layered 600D polyester fabric
- Adjustable, padded suspenders
- One size fits most

#1614 (LC1614) 5 lbs. 89.99

Heavy-Duty

Construction Work Apron

- 12 pockets, 2" wide belt, fits sizes 29"-46"
- 4 main nail/tool pockets and 6 small pockets
- Leather tape holder and combination square holder

#1427X (1427X) 1.9 lbs. 34.99

Tools sold separately

58-Pocket Zippered Tool Carrier

- 52 Pockets inside and 6 pockets outside to organize tools and accessories
- Large center compartment to carry multiple power tools and accessories
- 2 outside compartments
- Zippered side panels

#1539 (CU1539) 6.0 lbs. 79.99

Padded Pro Suspenders

- Fully adjustable
- Heavy duty padding
- One size fits most
- Convenient quick fastening system

#5122 (CU5122) 0.88 lbs. 29.99

17-Pocket/4-Piece Combo Apron

- Rugged fabric & nylon binding
- 6 Main nail and tool pockets and 11 smaller pockets
- Padded comfort belt with double adjustment fits waists 29"-52"

#1604 (164N) 3.7 lbs. 44.99

Plastic Cap Knee Pads

- Exclusive grooved cap design prevents thread abrasion
- Super tough, lightweight fabric covering, comfortable foam padding for extra knee protection
- One size fits all
- Comfortable, double straps with hook and loop fasteners

#V230 (V230) .75 lbs. 22.99

Non-Skid / Non-Marring Knee Pads

- Soft outer shell
- Closed cell foam padding
- Rubber straps

#361 (CL361) 2 lbs. 24.99

Pricing Notice

Pricing and availability are subject to change due to current supply chain issues and market conditions. If a price is not listed, contact a SBS team member for current market pricing or assistance.

AMES TRUE TEMPER™				
Round Point Shovel	#SV-DR92	(SEYSV-DR92)	4.15 lbs.	15.99
Square Point Shovel	#49833	(SM49833)	4.15 lbs.	15.99
Round Point Shovel	#82510	(BU82510)	4.6 lbs.	42.99
Round Point Shovel	#163034500	(AME163034500)	4.0 lbs.	26.99
Fiberglass Square Point Shovel	#82525	(BU82525)	4.75 lbs.	37.99
Fiberglass Round Point Shovel	#82515	(BU82515)	4.75 lbs.	42.99
Aluminum Scoop Shovel	#49265	(SEY49265)	3.70 lbs.	59.99

Husqvarna

Gas Chain Saw

- 16" model is Ideal for jobs like pruning, lighter cutting tasks and hobby work
- Equipped with Smart Start and fuel pump to ensure easy starts everytime

16"			
Chain Saw	#120 MARK II (HV967861936)	21 lbs.	239.99
Replacement Chain	#S56 (16CSRC)	0.4 lb.	22.99
Bar/Chain Extender	#27857 (OR27857)	2.1 lb.	39.99

18"			
Chain Saw	#450E (HV967651102)	23.17 lbs.	459.99
Replacement Chain	#G72 (OCM72)	0.93 lb.	34.99

16" Electric Chainsaw			
Chain Saw	#WG303.1 (WG3031)	18.3 lbs.	99.99

OREGON

Chainsaw File

- Your choice 7/32" or 5/32"

#23575/77 (OR23575/77) 0.3 lb. 8.69

Utility Two-Cycle Oil

- For high performance requirements of severe duty air-cooled two-stroke cycle engines
- 8 oz.

#702275 (702275) 0.5 lb. 2.39

Bar & Chain Oil

- Reduces friction between bar & chain
- Quart

#702278 (702278) 2.5 lbs. 5.99

5-Gallon Poly Fuel Can

- Advanced "spill proof spout" self-venting design combined with child-resistant features and emission reducing technology. Airtight seal when not in use.

#07622 (SC07622) 3 lbs. 19.99

5-Gallon Poly Diesel Fuel Can

- CARB and OTC compliant. Automatically closing, self-venting, self-regulating spout- and child-resistant closure cap.

#07649 (SC07622) 3 lbs. 19.99

15 Gallon Plastic Drum

- Meets DOT-34 regulations for domestic shipments
- Standard closures furnished are 2" NPT with opposite 3/4" NPT equipped with solid plugs
- Opaque pigment for ultraviolet resistance

(GFPC15) 9 lbs. 139.99

Drum Bung Wrench (DWP) 2 lbs. 38.99

Hi-Flow Gas Can Spout

- High flow fuel replacement spout and vent kit
- For use on portable fuel containers manufactured prior to January 1, 2009
- Kit contains spout and cap, 8" spout extension for hard to reach tanks, 1/2" replacement push in vent, second base cap to fit additional cans and a flame arrester
- 7/8" opening, fast fueling for off road equipment, tractors, boats and more

#30051 (CO30051) 0.20 lbs. 16.99

Blitz Fuel Can Replacement Parts

Nozzle Kit #05459 (SC05459) 0.2 lb. 8.99

Shaker Siphon

- Works with most liquids
- Anti-static

(WMW54154) .5 lbs. 10.99

Fluid Transfer Hand Pump

- For all types of petroleum products

#FR152 (FR152) 17 lbs. 199.99

FASTENERS & NAILS

Full line of nails and staples available in 1lbs, 5lbs and larger bulk boxes

- Bright and Galv Finish
 - Galv. Casing
 - Galv. Box
 - Bright and Galv.
- Common
 - Duplex
 - Sinkers
 - Joist Hanger
 - Fluted Masonry
- Fencing Staples
 - Spikes
 - Galv. Roofing
 - Button Cap

Please call an expert to find the correct fastener for the application.

HUTTIG-GUARD® Platinum Outdoor Screws

- Double Countersink
- Star drive
- Knurled Shank



			1 lb.	5 lb.
#6	1-1/4"	#HGG114PLTBZ1	8.99	#HGG114PLTBZ5 43.99
#6	1-5/8"	#HGG158PLTBZ1	8.99	#HGG158PLTBZ5 43.99
#7	2"	#HGG2PLTBZ1	8.99	#HGG2PLTBZ5 43.99
#8	2-1/2"	#HGG212PLTBZ1	8.99	#HGG212PLTBZ5 43.99
#8	3"	#HGG3PLTBZ1	8.99	#HGG3PLTBZ5 43.99
#8	3-1/2"	#HGG312PLTBZ1	8.99	#HGG312PLTBZ5 43.99
#8	4"	#HGG4PLTBZ1	8.99	#HGG4PLTBZ5 43.99

HUTTIG-SPIN® Bugle Head Gypsum Screws

- Attaches gypsum board to 20-25 ga. steel studs
- Box

			1 lb.	5 lb.
#6	1-1/4"	#HSP114FT1	7.99	#HSP114FT5 31.99
#6	1-5/8"	#HSP158FT1	7.99	#HSP158FT5 31.99

Black

- Attaches gypsum board to wood
- Box

			1 lb.	5 lb.
#6	1-1/4"	#HSP114CT1	7.99	#HSP114CT5 31.99
#6	1-5/8"	#HSP158CT1	7.99	#HSP158CT5 31.99
#8	2-1/2"	#HSP212CT1	7.99	#HSP212CT5 31.99
#8	3"	#HSP3CT1	7.99	#HSP3CT5 31.99

HUTTIG-GRIP®

Huttig-Grip offers you a comprehensive mix of fasteners for virtually any application, from general construction, to corrosive environments, to commercial builds.

GUIDELINES FOR PROPER USE
Treated Wood Fastening Systems

Wood Treatment	NONE	NONE	CCA	CA, ACQ CA-b, CCA	CA, ACQ CA-b, CCA	PWF* ALL	
Protective Coating	Painted	Zinc (Dacrotized)	Electro Galvanized	Hot Dipped Galvanized G-185	Z-Max	Grabber Gard	Stainless Steel
Hangers/ Brackets				✓	✓		✓
Hand Nails			✓	✓			
Pneumatic Nails			✓	✓			✓
Nuts & Bolts		✓		✓			✓
Pier Block Brackets	✓			✓			
Screws	✓			✓		✓	✓
Foundation Bolts	✓			✓			✓

DO NOT MIX FASTENER TREATMENTS - NO HDG HANGERS WITH STAINLESS SCREW/NAILS



Bugle Head



Wafer Head



Trim Head



Hex Head



Pan Head

Huttig-Guard Premium Outdoor Screws
15 Year Limited Warranty

HUTTIG-GUARD® Star Drive Power Pro Deck Screws

- Box

			1 lb.	5 lb.
#6	1-1/4"	#HGG114PREBN1	7.99	#HGG114PREBN5 33.99
#6	1-5/8"	#HGG158PREBN1	7.99	#HGG158PREBN5 33.99
#8	2"	#HGG2PREBN1	7.99	#HGG2PREBN5 33.99
#8	2-1/2"	#HGG212PREBN1	7.99	#HGG212PREBN5 33.99
#10	3"	#HGG3PREBN1	7.99	#HGG3PREBN5 33.99
#10	3-1/2"	#HGG312PREBN1	7.99	#HGG312PREBN5 33.99



Pricing Notice

Pricing and availability are subject to change due to current supply chain issues and market conditions. If a price is not listed, contact a SBS team member for current market pricing or assistance.

FASTENERS & NAILS

HUTTIG-GRIP® 15 Gauge Galvanized Finish Nails

- For trim and fine finishing work
- 4M per case

2"	#HGCADA2G	9.6 lbs.	53.99
2-1/2"	#HGCADA212G	11.2 lbs.	56.99

HUTTIG-GRIP® 16 Gauge Straight Galvanized Finish Nail

- For casing, finish, trim, moulding, base and cabinet work
- 2.5M per case

1-1/4"	#HGCBSF114G	3.5 lbs.	13.99
1-1/2"	#HGCBSF112G	3.8 lbs.	56.99
1-3/4"	#HGCBSF134G	4.2 lbs.	16.99
2"	#HGCBSF2G	4.5 lbs.	18.99
2-1/2"	#HGCBSF212G	5.2 lbs.	20.99

HUTTIG-GRIP® 18 Gauge Galvanized Brad Nail

- For casing, finish, trim, moulding, base and cabinet work
- 5M per case

3/4"	#HGCCBD34G	2 lbs.	8.99
1"	#HGCCBD1G	2.6 lbs.	11.99
1-1/4"	#HGCCBD114G	3.2 lbs.	13.99
1-1/2"	#HGCCBD112G	3.8 lbs.	14.99
1-3/4"	#HGCCBD134G	4.4 lbs.	18.99
2"	#HGCCBD2G	4.8 lbs.	20.99

Paslode® TrimMaster 16 Gauge Finish Nails

- For use with Paslode® TrimMaster Nailers
- 2M per case

1-1/2"	#650231	(650231)	2.6 lbs.	24.99
1"	#650047	(650047)	3.6 lbs.	25.99
2-1/2"	#650232	(650232)	4.4 lbs.	26.99

16 Gauge Straight Finish Nails

- For use with Paslode® cordless nailers & fasteners
- 2M per case
- 20° angled

1-1/2"	#650283	(650283)	2.9 lbs.	13.99
2"	#650285	(650285)	3.5 lbs.	17.99
2-1/2"	#650287	(650287)	4.9 lbs.	24.99

Staples

- For use with Paslode® fasteners

1-1/2" Galv.	10.5M	#T2695	(PAST2695)	5 lbs.	79.99
1-3/4" Galv.	9M	#T2250	(PAST2250)	5 lbs.	79.99

HUTTIG-GRIP® 21° Stick Framing Nails

- For framing, sheathing, subfloors & roof decking
- Plastic collated

.113 Diameter				
2"	Galv.	5M	#HGCDFVTWB5M	33 lbs. 113.99
2-3/8"	Smooth	5M	#HGCDJVRXB5M	38 lbs. 65.99
2-3/8"	Galv.	5M	#HGCDJVTWB5M	38 lbs. 105.99
2-3/8"	Ring	2.5M	#HGCDJVRWB5M	20 lbs. 65.99

.131 Diameter				
3"	Smooth	4M	#HGCDMXTXB4M	XX lbs. 134.99
3-1/4"	Smooth	4M	#HGCDNXRXB4M	XX lbs. 105.99

.148 Diameter				
2-3/8"	Smooth	4M	#HGCDJYRXB4M	49.2 lbs. 93.99
3"	Smooth	4M	#HGCDMYRXB4M	61.16 lbs. 117.99

HUTTIG-GRIP® Coil Roofing Nails

- For roofing shingles or vinyl siding
- 15° wire weld coil, galvanized
- 120 Diameter • 7.2M per case

1"	Smooth	#HGC1EGCRFG	28 lbs.	69.99
1-1/4"	Smooth	#HGC114EGCRFG	34 lbs.	69.99
1-1/2"	Smooth	#HGC112EGCRFG	41 lbs.	76.99
1-3/4"	Smooth	#HGC134EGCRFG	40 lbs.	84.99

HUTTIG-GRIP® 16 Gauge Medium Crown Staples

- For sheathing, fencing, doors, cabinet backs
- Galvanized wire

7/16" Crown • 10M per case				
1-1/2"	Galv.	#HGCBCXCGDR10M	27 lbs.	69.99
1-3/4"	Galv.	#HGCBCXCGCR10M	31 lbs.	75.99
2"	Galv.	#HGCBCXCGBR10M	34 lbs.	84.99

Paslode® Round Drive Nails

Ring Shank				
2-3/8"	5M	#650238	(650238)	34 lbs. 114

Fullhead				
2-1/2" x .131	3M	#405253	(405253)	27 lbs. 93.99
3" x .131	2.5M	#650830	(650830)	28 lbs. 77.99
3-1/4" x .131	2.5M	#650839	(650839)	31 lbs. 89.99

Fullhead Galvanized				
3" x .131	2M	#650386	(650386)	18 lbs. 106.99

Joist Hanger Nails

1-1/2" x .148	3M	#650026	(PAS650026)	33 lbs. 79.99
1-1/2" x .148 Galv.	3M	#650014	(650014)	26 lbs. 129.99



FASTENERS & NAILS



RETRO-FIT POST BASE				
Retro-fit Post Base	#RPBZ	(RPBZ)	1.75 lbs.	6.49



ANCHORS				
Z-Max Framing	2-1/2"	#A34Z	(A34Z)	0.9 lb. 1.09
Z-Max Framing	4-5/8" x 1-7/16"	#A35Z	(A35Z)	0.13 lb. 1.29

JOIST SUPPORT				
2" x 4"	#LUS24Z	(LUS24Z)	0.18 lb.	1.39
2" x 6-8"	#LUS26Z	(LUS26Z)	0.26 lb.	1.79
2" x 8-12"	#LUS28Z	(LUS28Z)	0.35 lb.	2.19
2" x 10-14"	#LUS210Z	(LUS210Z)	0.39 lb.	2.79



POST CAPS				
Z-Max	4" x 4"	#AC4Z	(AC4Z)	0.49 lb. 10.49
Z-Max	6" x 6"	#AC6Z	(AC6Z)	0.65 lb. 12.99

POST CAP/BASE				
Z-Max	4" x 4"	#BC4Z	(BC4Z)	0.63 lb. 12.99
Z-Max	6" x 6"	#BC6Z	(BC6Z)	1 lb. 24.99

6" Truss Screws				
50 PC.	#SDWC	(SDWC15600KT50)	2.1 lb.	48.99

Pricing Notice

Pricing and availability are subject to change due to current supply chain issues and market conditions. If a price is not listed, contact a SBS team member for current market pricing or assistance.

- Nail on plates are flanged for added support
- 20 gauge, galvanized

TIE PLATES				
3" x 5"	#TP35	(TP35)	0.17 lb.	1.49
3" x 7"	#TP37	(TP37)	0.23 lb.	1.99
5" x 7"	#TP57	(TP57)	0.40 lb.	3.79



TIES				
Strap	12-13/16"	#ST2122	(ST2122)	0.22 lb. 2.99
Hurricane	6"	#H6	(H6)	0.72 lb. 5.39



POST BASE				
Elev. Hot Dip Gal.	4" x 4"	#EPB44HDG	(EPB44HDG)	1.7 lbs. 25.99
Elev. Hot Dip Gal.	4" x 6"	#EPB46HDG	(EPB46HDG)	1.87 lbs. 22.99
Adjustable Z-Max	4" x 4"	#AB44Z	(ABW44Z)	1.2 lbs. 16.99



HANGER				
BCI	9-1/2"	#ITS2.37/9.5	(ITS2.37/9.5)	0.70 lb. 7.69
BCI	11-7/8"	#ITS2.37/11.88	(ITS2.37/11.88)	0.86 lb. 8.19
Dbl BCI Top	9-1/2"	#MIT359.5/2	(ITS2.37/11.88)	1.0 lbs. 8.19
Glulam		#HGU55.25/10	(HGU55.50/10)	2.85 lbs. 74.99

NAIL PLATES				
3"		#NS-1	(NS1)	.07 lb. 39¢
6"		#NS-2	(NS2)	.15 lb. 99¢

PLYWOOD CLIPS				
7/16"		#PSC716	(PSCL716E)	.04 lb. 19¢
1/2"		#PSC12	(PSCL12E)	.04 lb. 19¢
5/8"		#PSC58	(PSCL58E)	.04 lb. 19¢

STAIRCASE ANGLES				
1-1/2" X 10-1/4" X 1-1/2"		#TA10ZR	(TA10Z-R)	.74 lb. 7.99
1-1/2" X 8-1/2" X 1-1/2"		#TA9ZR	(TA9Z-R)	.39 lb. 7.49

EARTH ANCHORS				
• Use for anchoring sheds, airplanes and swingsets				
1,100 lbs. capacity		#68DB1	(FS68DBI)	.33 lb. 14.99
3,000 lbs. capacity		#88DB1	(FS88DBI)	1.15 lbs. 37.99
5,000 lbs. capacity		#138DB1	(FS138DBI)	3 lbs. 79.99

JOIST HANGER NAIL				
1-1/2" 9GA Galv		(HGN1129OGJH1)	1.0 lb.	3.99
1-1/2" 9GA Galv		(HGN1129HGJH5)	5.0 lb.	18.99



Cedar Fencing

- Protect your family and pets while adding value to your home

1 x 6 x 5' Flattop	(165FBC)
1 x 6 x 6' Flattop	(15561CF)
1 x 6 x 6' Dog-Eared	(1556DE1CF)
2 x 4 x 8' Rail	(248SGC)
4 x 4 x 8' Treated Post	(448HF2TICGC)

Treated Lumber

- Select structural grade
- Lifetime guarantee
- ACQ rated fasteners required

IMPORTANT NOTICE

See page 16 for the guidelines on Treated Wood Fastening Systems

	2 x 4	2 x 6	2 x 8	4 x 4	4 x 6
	(241XHF 2STCKD/ 2420HF 2STCKD)	(268HF2ST CKD/261XH F2STCKD/2 620HF2ST- CKD)	(288HF2TI CGC/281X HF2TICGC/ 2820HF2TI CGC)	(448T25/ 441T25/ 4420T25)	(468HF 2TICGC/ 461XHF 2TICGC)
8'					
10'					
12'					
14'					
16'					
18'					
20'					

Call for Pricing!



Transcend Decking

- Designed in multiple, rich, lasting colors and a natural-looking wood grain
- Resists stains and mold better than traditional composites
- Fire Pit, Gravel Path, Tree House or Vintage Lantern
- Backed by limited warranties against material defects and against fade & stain

1" x 5 1/2" x 12'	(54612TTFPXX)	31.0 lbs.
1" x 5 1/2" x 16'	(54616TTFPXX)	41.9 lbs.
1" x 5 1/2" x 20'	(54620TTFPXX)	51.8 lbs.
.56" x 7 1/4" x 12'	(58812TTFXX)	42 lbs.
.56" x 11 1/4" x 12'	(581212TTFPF)	49 lbs.

BUILDING PRODUCTS

Nominal Dimension or Call Sizes used. See page 1 for Actual Board Dimensions.



All Purpose

Common Cedar

- All purpose grade stamped construction lumber
- Agency certified for many uses
- Surfaced 1 side, 2 edges

1 x 3	8', 12', 16', 20'
1 x 4	8', 10', 12', 16', 20'
1 x 6	8', 10', 12', 16', 20'
1 x 8	8', 12', 16', 20'
1 x 10	12', 16', 20'
1 x 12	12', 16', 20'
5/4 x 8 STK	8', 10', 12', 16', 20'
5/4 x 10 STK	8', 10', 12', 16'
5/4 x 12 STK	8', 10', 12', 16', 20'

Common Cedar

- Green

2 x 4
2 x 6
2 x 8

8/4 Bending Hickory

- Kiln dried
- Sold by the board foot
- Sold random length, random width

(84BHICKORY) 4.75 lbs.



Endcut Solution

- Protects and seals treated lumber

Brown	(33004)	2.5 lbs.	15.49 qt.
Green	(33001)	10 lbs.	32.99 gal.



Composite Decking

- Available in Cottage, Cabin, Beach House, Bungalow, Tuscan Villa and Cabana.

Square Edge		
5/4" x 6" x 16'	(FGL54616SXXX)	35 lbs.
5/4" x 6" x 20'	(FGL54620SXXX)	43 lbs.
Grooved Edge		
5/4" x 6" x 12'	(FGL54612GXXX)	26 lbs.
5/4" x 6" x 16'	(FGL54616GXXX)	35 lbs.
5/4" x 6" x 20'	(FGL54620GXXX)	43 lbs.

BUILDING PRODUCTS

Nominal Dimension or Call Sizes used. See page 1 for Actual Board Dimensions.

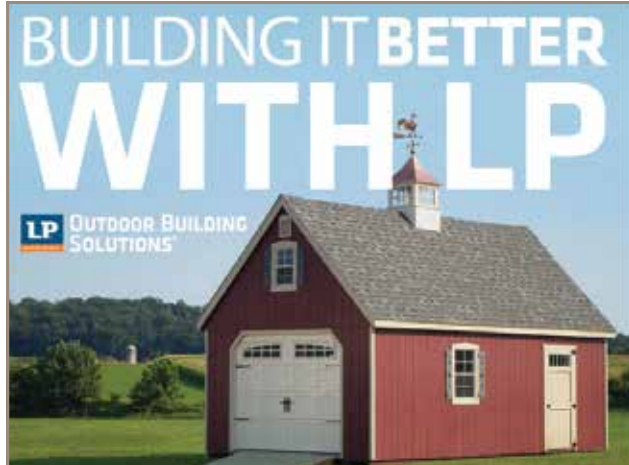

LP proudly offers a complete line of products to help you manufacture better outdoor structures with outstanding durability, value, beauty and flexibility!

ColorStrand

ColorStrand combines Northwest Factory Finishes' Proprietary processes with innovative equipment and specially-formulated PPG DURACOLOR machine applied finish. The result is a beautiful and extremely durable finish with exceptional consistency and a 30 year limited coating warranty. Northwest Factory Finishes is recognized by LP Corp. as a preferred prefinisher.

ColorStrand Deep Grain Collection employs a specialized two tone coating process that enhances the authentic cedar texture of LP SmartSide with depth and character. There are several unique colors available in stock on both LP SmartSide Lap siding and Great Random Shakes. Shakes are a full shade darker than the corresponding lap so that they provide an additional accent when paired together. This coating process cannot be reproduced by an onsite painter promising to make your home distinct.

Contact your local SBS for availability in your market.

LP SMARTSIDE
5/50
YEAR
LIMITED WARRANTY

LP SmartSide Warranty

- 5-year, 100% labor and replacement feature*
- 50-year prorated, limited warranty on substrate*

*see www.lpcorp.com for full warranty details

QUALITY INSIDE OUT

Joists and Beams



BCI 6000

- Makes residential framing cost-effective and fast
- Precision engineering ensures stiffer and quieter support



Many more sizes available.

	24'	26'	28'
9-1/2"	(BC60001024) 53 lbs.	(BC60001026) 57 lbs.	(BC60001028) 61 lbs.
11-7/8"	(BC60001224) 59 lbs.	(BC60001226) 64 lbs.	(BC60001228) 69 lbs.

1-3/4" Versa-Lam Beam

- Laminated veneer floor beams and headers
- Sold in full lengths



9-1/2"	4.3 lbs. per l.f.
11-7/8"	5.3 lbs. per l.f.
16"	7.4 lbs. per l.f.

Pricing Notice

Pricing and availability are subject to change due to current supply chain issues and market conditions. If a price is not listed, contact a SBS team member for current market pricing or assistance.



BUILDING PRODUCTS

Nominal Dimension or Call Sizes used. See page 1 for Actual Board Dimensions.

Permanent Wood Foundation (PWF) System is a treated plywood and lumber foundation that installs in any weather. Builders have discovered advantages to include: savings in scheduling; installation by carpentry crews; reduction in material costs, especially where concrete is at a premium, and easy to insulate and finish as a conventional frame wall. The PWF system is all about quality, strength, ease of installation and comfort.

Permanent Wood Foundation Products

	2 x 4	2 x 6	4 x 4	4 x 6	8 x 8
		(2620HF2T60)	(448HF2T60)		(888HF2T60/ 8820HF2T60)
8'					
10'					
12'					
16'					
20'					

Call for Pricing!



Clear Oak

- Surfaced 4 sides

1 x 2	(12OAKC)
1 x 3	(13OAKC)
1 x 4	(14OAKC)
1 x 6	(16OAKC)
1 x 8	(18OAKC)
1 x 10	(110OAKC)
1 x 12	(112OAKC)
1-1/2 x 1-1/2	(22OAKC)
1-1/2 x 3-1/2	(24OAKC)
1-1/2 x 5-1/2	(26OAKC)



Kiln-Dried Pine Boards

- Kiln-dried No. 3 pine, surfaced four sides
- 8' to 16' lengths in 2' multiples
- Prices per linear foot

1 x 3	(13XXCOMP)	5 lbs.
1 x 4	(14XXCOMP)	5 lbs.
1 x 6	(16XXCOMP)	1 lb.
1 x 8	(18XXCOMP)	1.5 lbs.
1 x 12	(112x/XXCOMP)	2 lbs.



Pre-Cut Surface Dried Hem-Fir Studs

- Standard and better, surfaced four sides

2 x 4 x 92-5/8"	(249258HF)	10 lbs.
2 x 6 x 92-5/8"	(269258HF)	14 lbs.



Lumber prices subject to market condition. Please call for current market prices on plywood and lumber.

T1-11 Exterior Plywood Siding

- Texture 1-11; 5/8" thick and 4' width, 8', 9', 10' lengths
- Durable and economical
- Design flexibility & decorative finish
- Vertical grooving, 4", 8", 12" on center
- Available in 8', 9' or 10' sheets



BUILDING PRODUCTS

Nominal Dimension or Call Sizes used. See page 1 for Actual Board Dimensions.

Pricing Notice

Pricing and availability are subject to change due to current supply chain issues and market conditions. If a price is not listed, contact a SBS team member for current market pricing or assistance.

BUILDING PRODUCTS

Nominal Dimension or Call Sizes used. See page 1 for Actual Board Dimensions.



This stamp insures both the builder and building owner that trusses manufactured and supplied by Spenard Builders Supply meet the rigid TPI quality standards.

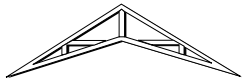

Scissor Truss

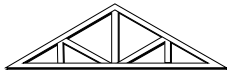

Howe Truss



Mono Truss or Half Truss

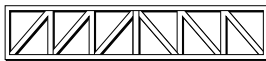

Flat Truss

SBS manufactures two types of support trusses, roof and floor. We offer professional engineering and unlimited design configurations in both products. Our most popular roof truss is the Howe Truss, which is made with a center king post, giving it superior strength and straightness in the top and bottom cords.

Information required when ordering trusses:

- ✓ Quantity
- ✓ Type
- ✓ Pitch
- ✓ Span
- ✓ Overhang
- ✓ Remarks

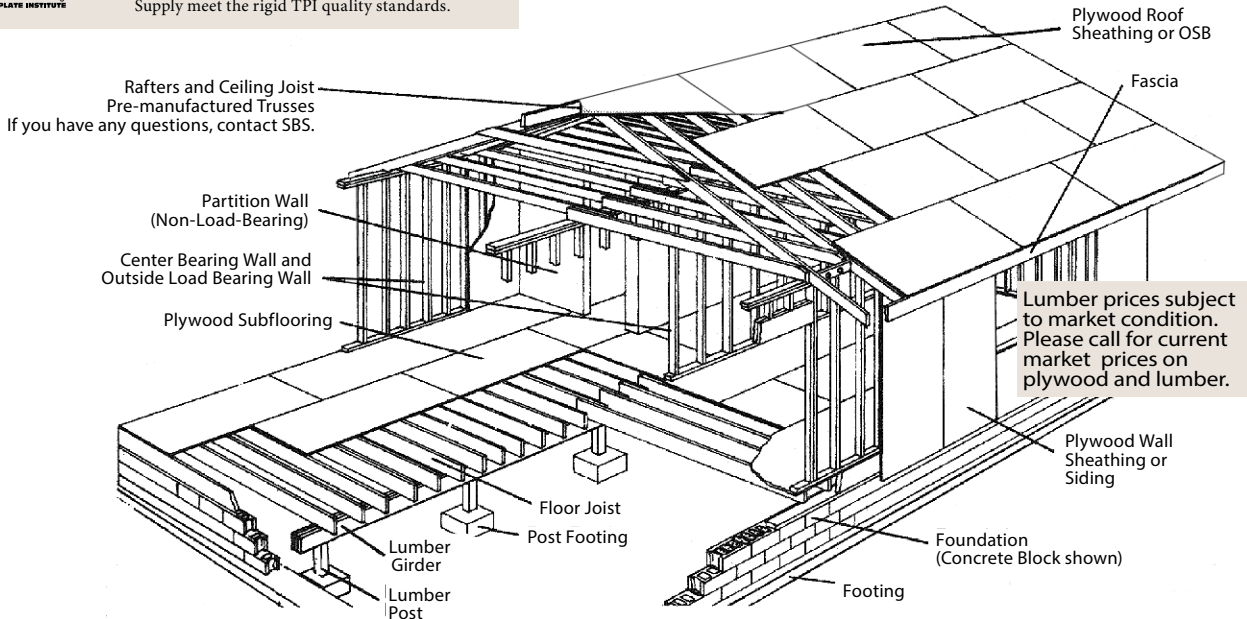

Dimensional Lumber

	2 x 2 (228HF/10HF)	2 x 4 (248HF2/2XXHF2)	2 x 6 (268HF2/26XXHF2)	2 x 8 (288DF2/28XXDF2)	2 x 10 (2108DF2/210XXDF2)	2 x 12 (2128DF2/212XXDF2)
8'	5 lbs.	10 lbs.	15 lbs.	19.5 lbs.	29.5 lbs.	29.5 lbs.
10'	6 lbs.	12.5 lbs.	18.5 lbs.	24.5 lbs.	31 lbs.	37 lbs.
12'		15 lbs.	22 lbs.	30 lbs.	37 lbs.	44.5 lbs.
14'		17 lbs.	26 lbs.	34.5 lbs.	43 lbs.	52 lbs.
16'		19.5 lbs.	30 lbs.	39.5 lbs.	49.5 lbs.	59 lbs.
18'		22 lbs.	33 lbs.	44.5 lbs.	55.5 lbs.	66.5 lbs.
20'		24.5 lbs.	37 lbs.	49 lbs.	62 lbs.	74 lbs.

Grades: Std. and better (2 x 4), #2/BTR (2 x 6, 8, 10, 12) Surface Dry



Consider the many advantages a metal roof can offer your home.

- ✓ Weather Resistant
- ✓ Maintenance
- ✓ Strength
- ✓ Non-combustible
- ✓ Appeal
- ✓ Applications

Available Colors	ZINCALUME® PLUS	WEATHERED COPPER
	WINTER WHITE	SLATE GRAY
	LIGHT STONE	TAHOE BLUE
	DESERT BEIGE	BLACKBERRY
	CHESTNUT BROWN	EVERGLADE
	CLASSIC BROWN	DENALI GREEN
	MATTE BLACK	FOREST GREEN
	CANYON RED	COPPER PENNY
	RUSTIC RED	NATURAL RUST
	OLD TOWN GRAY	DRIFTWOOD
	OLD ZINC GRAY	RED CEDAR

Monogram® Vinyl Siding

Monogram™ provides the look of wood siding, but does not require the upkeep common to wood. Monogram siding is manufactured with TrueTexture™ rough cedar finish molded directly from real cedar boards. Available in a selection of profiles, Monogram offers the industry's widest selection of colors. It is appropriate for use in new construction for single family homes, multi-housing projects and light commercial developments. Monogram is also an ideal product for remodeling.

- STUDfinder™: The patented STUDfinder Installation System combines precisely engineered nail slot locations with graphics. Nail slots are positioned 16" on center to allow for alignment with studs. STUDfinder graphics centered at each slot provide a quick and easy guide to help locate studs.
- RigidForm™: Monogram RigidForm 220 technology has a stiff, double-thick .092" nail hem for a straighter-on-the-wall appearance and wind load performance.

#D4/D5 104 lbs. per carton 427.99 per carton



Metal Roofing

- 29 gauge Strata Rib or NorClad
- 36" panel coverage (width), trapezoidal rib on 9" centers
- Exposed fastened, low profile panel
- Applies over open framing or solid substrate

	Galvalume	Painted
3 ft.	2.86 lbs.	
10'6" Ridge	9 lbs.	
10'6" Eave Trim	3 lbs.	
10'6" Gable Trim	8 lbs.	
1-1/2" Screws (100/bg)	2.7 lbs.	
10'6" C Metal	3 lbs.	
10'6" Outside Corner	7 lbs.	
10'6" Universal End	6 lbs.	
Top or Bottom Closure (4 per bag)	1 lb.	

Call for Pricing!

Crating Required – Please See Order Page

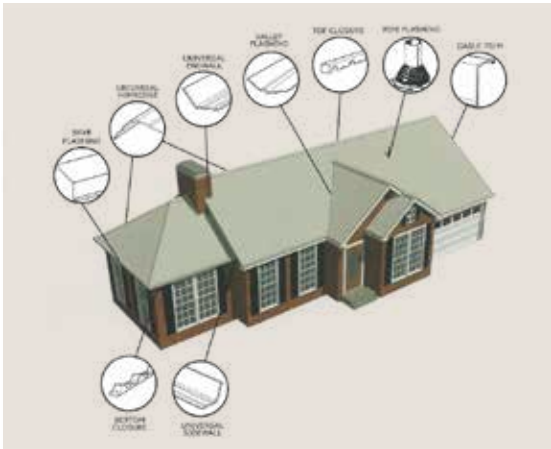

Malarkey 401 Ice & Water Shield

- 200 sq. ft. coverage
- 65 mil

#401 (MRK401IW) 67.0 lbs. 92.90

FLEXIBLE SEAL

- Application Range: -30F to +200F
- A solvent based single component, primerless, paintable coating
- Used for narrow cracks, small holes, and seams on steel, glass, aluminum, concrete, wood, brick, clay and tile substrates
- Paintable after 24 hours
- Sticks to wet surfaces -
- UV Resistant mildew & fungus resistant

White	(EP00580)	10.6 oz.	7.79
Clear	(EP00560)	10.6 oz.	7.79



BUILDING PRODUCTS

Nominal Dimension or Call Sizes used. See page 1 for Actual Board Dimensions.

Pricing Notice

Pricing and availability are subject to change due to current supply chain issues and market conditions. If a price is not listed, contact a SBS team member for current market pricing or assistance.

BUILDING PRODUCTS

Nominal Dimension or Call Sizes used. See page 1 for Actual Board Dimensions.



Silicone will withstand areas of ponding water without softening, bubbling or peeling from the substrate. Acrylic, urethane and asphalt roof coatings decompose and wear away from the stress of harsh sunlight, UV rays, and freeze-thaw cycles.

Silicone's unique chemistry creates a coating that will not degrade under ultraviolet light or from weather conditions. Silicone is an inert material, and does not decompose. As acrylic and urethane coatings age, they become dirty and stained from exposure to blowing debris, dust and dirt. The coatings require recoating to maintain a clean appearance. The smooth surface of GacoRoof silicone roof coating offers excellent resistance to mold, mildew and staining and does not require recoating. GacoRoof's reflective white surface resists ozone and UV rays.

GacoRoof® Silicone Roof Coating

- 100% silicone
- Ideal for most roof surfaces
- Withstands permanent ponding water
- Can be applied between 32F and 120F
- Not mailable



Gallon White GR1628 (GACSRC1) 11.2 lbs. **81.49**

5 Gal. White GR1600 (GACSRC5) 56.8 lbs. **399.99**

5 Gal. Gray GR1628 (GACSRC5) 56.8 lbs. **404.99**

GacoRoof® Elastomeric Roof Coating

- Two gallons of GacoElastomeric provides the same coverage as a 5-gallon pail of most acrylic elastomerics, plus the added benefits and protection of a Gaco Silicone:
- BETTER COVERAGE. Higher solids than acrylics, more coating stays on the roof. One 2 gallon container of GacoElastomeric covers 100 sq. ft.
- CURES FAST. Can be rained on after just 2 hours and won't wash off the roof.
- WITHSTANDS PONDED WATER. Acrylics begin to soften in as little as 24 hours.
- REMAINS PERMANENTLY FLEXIBLE. Acrylics become hard and brittle, and often crack and leaks.
- IDEAL FOR FLAT ROOFS.
- 25-YEAR LIMITED MATERIAL WARRANTY.
- Use it to protect large and small buildings, homes, garages, patio covers, sheds, barns, mobile homes, RVs and more.



2 Gallon (GACESRC2) 22.3 lbs. **124.99**

Foundation & Roof Coating

- Great for use in cold process roofing
- Use with polyester or chopped glass
- Excellent base coat for reflective coatings
- Great for below-grade dampproofing

Gallon #300 (300APOC1) 10 lbs. **14.99**

5 Gallon #325 (325APOC5) 50 lbs. **52.99**

PRO FLEX® Tripolymer Sealant

Pro Flex® Tripolymer Sealant is a single-component, high performance elastomeric sealant for use in a wide variety of roofing, trim, architectural metal, underdeck systems, solar roof systems, manufacturing, and general construction applications.

#26100 (PR26100) 0.70 lbs. **8.99**

**Wet/Dry Roof Cement**

- Stop leaks around skylights, vent pipes, chimneys, valleys and foundation joints
- Repairs cracks, seams and small holes in roofing materials up to 1/4" wide



11 oz. #208 (HWDC10) 1 lb. **4.99**



GRACE Ice & Water Shield

Ice & Water Shield

- Used as an underlayment on sloped roofs to resist water penetration due to ice dam back up or wind-driven rain
- For new construction and remodeling under shingles or metal roofing
- Can be applied in temperatures down to 40° F
- 225 sq. ft. coverage

36" x 75' roll (AAIS) 70 lbs. **214.85**

**Roof Tape**

Gaco Roof Tape seam sealing tape is pressure sensitive and is intended for sealing seams, fasteners and penetrations before roof coating is applied

RT50 2"X50' (GACOTAPE) 2.02 lbs. **24.99**

**Rain-Proof®****Wet/Dry Roof Cement**

- Stops roof leaks
- Seals leaks around flashing, vent pipes and chimneys



Gallon #109 (109APOX1) 10 lbs. **19.49**

5 Gallon #109 (109APOX5) 50 lbs. **74.99**

**2 Component Foam System**

- Ideal for duct work & vertical applications
- Fast drying, cures in 35-45 seconds
- Fire rated



System 600 #4006060060 (TF6002C) 102 lbs. **839.99**

System 200 #4006020060 (TNS4004520200) 39 lbs. **429.99**



24 oz.

**All-Purpose Gun Foam**

- Type V Residential Fireblock
- Seals Gaps and Stops Air Infiltration

#4006002420 (TNF4006002420) 1.96 lbs. **14.99**



24 oz.

**Lo-Temp Gun Foam**

- Cures in temperatures as low as 20° F
- Approved Type V residential fireblock sealant

#00044 (TNS4004529812) 1.5 lbs. **15.99**



20 oz.

**Window & Door Gun Foam**

- Minimal Expansion exerts no force on frames or jambs
- Outperforms Fiberglass

#4006002010 (TNF4006002010) 1.71 lbs. **13.99**



12 oz.

**Poly-Clean**

- Removes wet foam from can valves, dispensing equipment, skin and clothing

#4006001240 (TNF4004528700) 1.08 lbs. **7.39**



Gun Foam II

**Fireblocking Foam Sealant**

- ICC approved as a fireblockpenetration sealant
- Type V residential fireblock

#4004528712 (TSFIREBLOCKII) 1.96 lbs. **14.99**



Touch 'n Seal

Applicator Gun

- Re-usable advanced metering system
- Includes pre-assembled hoses & both fast fan and high velocity nozzles

#28775 (DAP28775) 6 lbs. **30.99**

100 Ft. Fire Rated Poly

4 MIL	6 MIL
(6M16100FRP)	46 lbs. 135.27

100 Ft. Black Poly

10'x100' - 6 MIL	16'x100' - 6 MIL
(610100B) 30 lbs. 79.99	(616100B) 48 lbs. 119.99

100 Ft. Clear Poly

4 MIL	6 MIL
-------	-------

8'4" (ORG4X84C) 16 lbs. 45.99	(HKCF06083C) 24 lbs. 49.99
10' (HKCF0410C) 19 lbs. 32.99	(HKCF0610C) 30 lbs. 59.99
12' (HKCF0412C) 24 lbs. 42.99	(HKCF0612C) 32 lbs. 72.99
14'	(HKCF0614C) 40 lbs. 79.99
16' (416100C) 31 lbs. 87.99	(HKCF0616C) 48 lbs. 85.99
20' (HKCF0420C) 40 lbs. 65.99	(HKCF0620C) 60 lbs. 112.99
24'	(HKCF0624C) 64 lbs. 124.99
32'	(HKCF0632C) 96 lbs. 179.99
40'	(HKCF0640C) 120 lbs. 229.99

8 MIL	10 MIL
20' (820100C) 76 lbs. 135.99	(HKCF1020C) 96 lbs. 169.99

Reinforced		
20'	(IPR620100DSR5CC) 38 lbs.	126.25
40'	(IPR640100DSR5CC) 77 lbs.	286.49

Foam Sealant

- Airtight weather-resistant bond that seals out drafts
- For interior and exterior use
- Fire retardant and water resistant

**Triple Expanding Foam**

12 oz. (DAP4001031212) 1 lb. **5.79**

20 oz. (DAP4001020012) 1.75 lbs. **9.49**

Window and Door Foam Sealant

12 oz. (TNF4001044000) 1 lb. **8.79**

16 oz. (NOWARPPWIN16) 1.5 lbs. **9.99**

**3M Fire Block foam Sealant**

12 oz. (3MFBFOAM) 1.1 lbs. **11.99**

**Latex Foam Sealant**

- Easy-to-use latex foam
- Won't over expand
- Cleans up with water

12 oz. (CON4001201208) 1.07 lb. **5.99**

BUILDING PRODUCTS

Nominal Dimension or Call Sizes used. See page 1 for Actual Board Dimensions.

Pricing Notice

Pricing and availability are subject to change due to current supply chain issues and market conditions. If a price is not listed, contact a SBS team member for current market pricing or assistance.

BUILDING PRODUCTS

Nominal Dimension or Call Sizes used. See page 1 for Actual Board Dimensions.

NOTE:
THE GREATER THE
R-VALUE THE GREATER
THE INSULATION POWER.

KNAUF INSULATION
it's time to save energy

Fiberglass Insulation



Kraft-faced Handi- Pak

R-19 5-1/2"X15" x 39.2" 48.95 sq. ft. (IFK1915HPK) 13.2 lbs. **52.09**

Un-faced Batts (Air freight only)

R-11	3-1/2" x 15"	157.58 sq. ft.	(IFK1115UX)	28.52 lbs.	95.51
	3-1/2" x 24"	256 sq. ft.	(IFK1124U)	46.4 lbs.	154.97
R-13	3-1/2" x 15"	116.25 sq. ft.	(IFK1315PPK)	27.10 lbs.	96.74
R-19	6-1/4" x 15"	99.55 sq. ft.	(IFK1915U)	24.59 lbs.	87.87
	6-1/4" x 23"	136.59 sq. ft.	(IFK1923U)	33.73 lbs.	125.31
R-21	5-1/2" x 15"	67.81 sq. ft.	(IFK2115U)	29.3 lbs.	78.16
	5-1/2" x 23"	103.98 sq. ft.	(IFK2123U)	45 lbs.	120.71
R-30	10" x 16"	69.33 sq. ft.	(IFK301648U)	28.29 lbs.	100.44
	10" x 24"	88 sq. ft.	(IFK302448U)	36 lbs.	127.67
R-38	12" x 16"	58.67 sq. ft.	(IFK381648U)	27 lbs.	100.70
	12" x 24"	64 sq. ft.	(IFK382448U)	29.44 lbs.	102.97

• Un-faced batts stay in place because of their natural resiliency and because they are slightly wider than that space they fill.

DOW
STYROFOAM SE
Insulation

- A valuable barrier against air leaks when used under siding
- Works below ground to conserve basement heat
- R-value – 5.0 per 1" thickness
- 2' x 8' sheets

1"X2'X8'	(ISD12SM)	4.1 lbs.	14.50
1-1/2"X2'X8'	(ISD1122SM)	2.73 lbs.	21.81
2" 2'X8'	(ISD22SM)	5.45 lbs.	29.52

INSULFOAM
4' x 8' R-Tech
Snap Rigid
Insulation

- Ideal underlayment for exterior siding and below grade water proofing, quick and easy to install
- Reduces air infiltration - won't warp, rot or delaminate
- R value = 4.17 per 1" thickness

1"	(ISI14RTS)	3.2 lbs.	23.86
1-1/2"	(ISI1124RTS)	4.8 lbs.	34.65
2"	(ISI24RTS)	6.4 lbs.	44.11

CRATING REQUIRED
See Order Page



DuPont Tyvek HomeWrap
Energy Saving
Homewrap®

- Better protection against drafts
- Better insulation performance
- Quick and easy to install

9' x 150' (9150HWSBS) 24.4 lbs. **223.89**

DuPont Tyvek HomeWrap
Housewrap Tape

2" x 55 yd (TTAPE2-165) 0.5 lb. **19.99**
2" x 60 yd (260BRST) **11.99**

MRX Thermasheath®-3

- Plastic thermal insulation board composed of closed cell poly-isocyanurate foam bonded to reinforced aluminum foil facers on both sides

R-5.9 1" x 4' x 8'	(ISR14RM)	6.2 lbs.	42.34
R-9.4 1-1/2" x 4' x 8'	(112RMAXTS8)	8.3 lbs.	59.58
R-12.9 2" x 4' x 8'	(2RMAXTS8)	11.1 lbs.	78.45



INSULFOAM
Fanfold Protection Board

- Provides waterproofing membrane to protect foundation
- Eliminates the problem of backfill or other jobsite operations from damaging the membrane used to waterproof concrete or masonry wall foundations

3/8" x 4' x 50' (ISI38FF) 10 lbs. **106.60**

USG **Acoustical Ceilings**

- Excellent sound absorption. Use with grid system

2' x 4' Panel

Illusions - Radar	3/4" (48 sq. ft. per carton)	#2842	(USG2842)	43 lbs.	84.29 ctn.
Fissured	5/8" (64 sq. ft. per carton)	#562	(USG562)	42 lbs.	95.94 ctn.
Fissured Firecode	5/8" (64 sq. ft. per carton)	#586	(USG586)	73 lbs.	137.30 ctn.
Radar	5/8" (64 sq. ft. per carton)	#2410	(USG2410)	46 lbs.	89.02 ctn.
Premier Hi-Lite	5/8" (128 sq. ft. per carton)	#7057G	(USG7057G)	35 lbs.	258.59 ctn.

12" x 12" Tile

- Glue or staple up

Custom White	1/2" (32 sq. ft. per carton)	#4290	(USG4290)	22 lbs.	68.47 ctn.
Lace	1/2" (32 sq. ft. per carton)	#4260	(USG4260)	22 lbs.	90.29 ctn.
Radar Clima Plus	5/8" (48 sq. ft. per carton)	#2570	(USG2570)	50 lbs.	199.27 ctn.

Donn Fire Rated Grid System

- White

2' Cross Tee	#DX/DXL216	(DXL216)	0.25 lb.	2.72 ea.
12' Wall Angle	#M7	(SM7)	1.45 lbs.	13.05 ea.
4' Cross Tee	#DX/DXL424	(SDXL424)	1 lb.	6.29 ea.
12' Main Runner	#DX26/DXL26	(DXL26)	3.24 lbs.	17.31 ea.



Illusions-Radar Radar

Fissured Fissured Firecode



Custom White

Lace



Premier Hi-Lite

Storm Doors

LARSON **Self-Storing**
Storm/Screen Door

- Solid wood core with maintenance-free vinyl finish
- Self-storing window and screen system allow for bottom ventilation
- 36" X 81"



(LSN298-SS) 65 lbs. **174.59**

LARSON **Retractable Screen**
Storm/Screen Door

- Magnetic weatherstrip seals like a refrigerator, keeping the weather out
- Retractable Screen Away® design offers the beauty of a clear view with the convenience of quick & easy ventilation
- 2/3 window offers increased sunlight
- DuraTech® finish protects against age and weather



#830-82 (LSN830-82) 60 lbs. **279.99**

LARSON **Full-View**
Storm/Screen Door

- Solid wood core with vinyl finish
- Durable weather stripping
- Adjustable speed closer
- Reversible hinges
- Pushbutton handle



#29832U (LSN298SS36) 65 lbs. **249.99**

CRATING REQUIRED ON ALL STORM DOORS

BUILDING PRODUCTS

Nominal Dimension or Call Sizes used. See page 1 for Actual Board Dimensions.

3' Pre-Hung Exterior Doors

- 4-9/16" inswing primed jamb, aluminum sill and US3-4 brass hinges
- Composite threshold
- Primed brick moulding
- Locksets sold separately
- Single Bore



THERMA-TRU DOORS		
Door Pricing Starting at:		
	Smooth Fiberglass	Textured Fiberglass
Flush	100 lbs. Average Wt.	
Colonial 6-Panel	100 lbs. Average Wt.	
Colonial 1-Lite	100 lbs. Average Wt.	
4-Panel 2-Lite	100 lbs. Average Wt.	
4-Panel Sunburst	100 lbs. Average Wt.	

Call for Pricing!

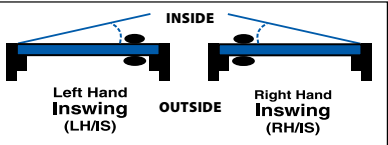

Swing of Pre-hung Doors
Left-hand doors are hinged on the left side as door swings away from you. Right-hand doors are hinged on the right side as the door swings away from you.

Additional sizes and styles available.



SCHLAGE

Locksets

- Fits both 2-3/8" and 2-3/4" backsets
- Bell and Orbit design in bright brass finish
- Georgian design in antique brass finish



Passage	Bell	(SBELLPA3)	1.2 lbs.	19.99
	Plymouth	(SF10VPLY605)	1.2 lbs.	24.99
	Georgian	(SGEOP55)	1.2 lbs.	24.99
Privacy	Bell	(SBELLPR3)	1.5 lbs.	24.99
	Plymouth	(SF40VPLY605)	1.5 lbs.	24.99
	Georgian	(SGEOPR5)	1.5 lbs.	26.99
Keyed Entry	Bell	(SBELENV35)	1.6 lbs.	49.99

Deadbolt Lockset

- Adjustable deadbolt latch fits 2-3/8" or 2-3/4" backsets
- Concealed anti-saw bar
- Door frame reinforcer included

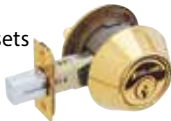

Antique Brass	#B360NV609	(SSCDB609)	1.7 lbs.	45.99
---------------	------------	------------	----------	-------

SCHLAGE

Non-Handed Locksets

- Can be used right or left handed
- Satin nickel finish



Passage	#F10NVACC619	(SACCP515VP)	2.08 lbs.	35.99
Privacy	#F40NVACC619	(SACCPR15VP)	2.08 lbs.	38.99
Entrance	#F51NVACC619	(SF51AVACC619)	2.08 lbs.	76.99
Deadbolt	#B360NV619	(SB60NV619KA4)	2.0 lbs.	49.99

SCHLAGE

Keyless Locksets

- Keyless access with customizable codes
- Certified Commercial Grade 2
- Lock and leave without a key



Keypad Deadbolt	Bright Brass	(SBE365VCAM716)	4.25 lbs.	139.99
	Satin Nickel	(SBE365VCAM619)	4.25 lbs.	149.99
Keypad Lever Knob	Bright Brass	(SFE595VCAMACC716)	3.25 lbs.	184.99
	Satin Nickel	(SFE595VCAMACC619)	3.25 lbs.	184.99
Touchless Deadbolt	Bright Brass	(SBE375CAM716)	3.0 lbs.	179.99
	Satin Nickel	(SBE375CEN619)	3.0 lbs.	179.99

Keyed Alike Set

- Adjustable deadbolt latch fits 2-3/8" or 2-3/4" backsets
- "Georgian" style knob



Satin Nickel	#FB50VGEO619	(SGEOCOMB15)	3.5 lbs.	79.99
Polished Brass		(SBELCOMB3)	3.5 lbs.	72.99

Pricing Notice

Pricing and availability are subject to change due to current supply chain issues and market conditions. If a price is not listed, contact a SBS team member for current market pricing or assistance.

Bi-Fold Doors

- All door sets include hinges
- Includes track hardware
- Available in unfinished birch or prefinished strand oak

2'	Strand Oak	43 lbs.
2'	Unfinished Birch	32 lbs.
2' 6"	Strand Oak	67 lbs.
2' 6"	Unfinished Birch	50 lbs.
3'	Strand Oak	79 lbs.
3'	Unfinished Birch	56 lbs.

Lynden Door

Molded Raised Panel Bi-Fold Doors

- Attractive 6 and 4 panel designs
- Ready to paint
- All hardware included (jambs sold separately)

2'	45 lbs.
3'	47 lbs.
4'	61 lbs.
5'	74 lbs.
6'	88 lbs.

Clear Finished Oak Doors

- Pre-finished
- Matching Oak jambs
- Locksets sold separately

Bi-Fold Doors		
2'	31 lbs.	
2' 6"	35 lbs.	
3'	39 lbs.	
Pre-Hung Passage Doors		
2'	#2068	36 lbs.
2' 4"	#2468	38 lbs.
2' 6"	#2668	40 lbs.
2' 8"	#2868	41 lbs.
3'	#3068	44 lbs.

Ready-To-Assemble Mahogany Doors (unfinished)

- Includes door frame and pre-mounted hinges
- Detailed instructions included
- Full reversible – left or right hand swing
- Pre-bored and mortised for lockset

2'	#2068	(PHL20FF)	24 lbs.
2' 6"	#2668	(PHL26FF)	26 lbs.
2' 8"	#2868	(PHL28FF)	28 lbs.
3'	#3068	(PHL30FF)	29 lbs.

Call for Pricing!

BUILDING PRODUCTS

Nominal Dimension or Call Sizes used. See page 1 for Actual Board Dimensions.



Crating Required



Lynden Door

Pre-Hung - Molded Raised Panel Interior Doors

- 4-9/16" primed jamb
- Ready to paint
- Choose from Colonist 6-panel, Caiman 2-Panel and Carrara 2-Panel
- Locksets sold separately

2'	#2068	35 lbs.
2' 4"	#2468	37.5 lbs.
2' 6"	#2668	39 lbs.
2' 8"	#2868	40 lbs.
3'	#3068	43 lbs.

Pre-Hung Interior Doors

- All doors are hollow core, 1-3/8" thick
- Includes 4-9/16" jambs and hinges
- Available in Unfinished Birch with primed jambs and prefinished Strand Oak with matching jambs

2' 4"	Strand Oak	38 lbs.
2' 4"	Unfinished Birch	38 lbs.
2' 6"	Strand Oak	40 lbs.
2' 6"	Unfinished Birch	40 lbs.
2' 8"	Strand Oak	41 lbs.
2' 8"	Unfinished Birch	41 lbs.
3'	Strand Oak	43 lbs.
3'	Unfinished Birch	43 lbs.

Swing of Pre-hung Doors

Left-hand doors are hinged on the left side as door swings away from you. Right-hand doors are hinged on the right side as the door swings away from you.



Helpful Hint... Add 2" to width and height for framed rough opening

BUILDING PRODUCTS

Nominal Dimension or Call Sizes used. See page 1 for Actual Board Dimensions.

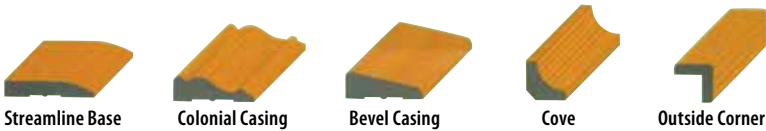

Moulding

- Clear natural pine, oak, hemlock, or primed Ultralite Supercoat
- Ready to paint or stain

Call for other styles & lengths

	Pine	Primed Ultralite Supercoat	Oak	Hemlock
Screen Mold	3/4" (WM142S)		3/4" x 8' (MRO327408)	3/4" x 8' (MWHSM348)
OS Corner	3/4" (WM206S)		3/4" x 8' (WM206S8)	1-1/4"x 8' (MWHOC1148)
Cove	3/4" (WM93S)		3/4" x 8' (WM93O8)	11/16" x 8' (MWHCOV11168)
Base	2-1/2" (WM502S)	3-1/4" x 8' (623MDF8)		2-1/4" x 8' (MWHBS2148)
Colonial Base		5-1/4" x 8' (MFP6188)	3-1/4" x 8' (WM623O8)	3-1/4" x 8' (MWHCB3148)
Colonial Casing	2-1/4" (WM356S)	2-1/4" x 7' (MFP356MDF7)	2-1/8" x 7' (WM356O7)	2-1/16" x 8' (MWHCC21168)
Bevel Casing	2-1/4" (WM324S)	2-1/4" x 7' (MFP3002MDF7)	2-1/4" x 7'(WM3002BVO7)	2-1/4" x 7' (MWHBC2147)
Crown		3-1/4" x 8' (51MDF8)	3-1/4" x 10' (WM51O10)	3-1/4" x 8' (MWHCR3148)



Pole Socket Set

- White

#MBP107 (N243-659)



Shelf & Rod Bracket

- Sturdy 1 piece welded bracket for use with 1-5/16" diameter pole

#108 (N224-428) 1.25 lbs. 6.49



1-5/16" Hemlock Closet Rod

(WM233SF) 0.3 lb per l.f. 2.85 l.f.



2" Pine Handrail

(WM13S) 0.41 lb. 6.74 l.f.



Handrail Bracket

Satin Nickel	#BP059A-92	(HRB059A92)	0.13 lb.	4.49
White	#V112	(N248-351)	0.3 lb.	8.69



Trim Board

- Made of cellular pvc that offers unequalled combination of uniformity, durability, workability and beauty

Additional trims available

	8'	10'
1 x 4	#AZ10408 (148AFT) 6 lbs.	#AZ10410 (1410AFT) 7.52 lbs.
1 x 6	#AZ10608 (168AFT) 9.48 lbs.	#AZ10610 (1610AFT) 11.85 lbs.
1 x 8	#AZ10808 (188AFT) 12.52 lbs.	#AZ10810 (1810AFT) 15.64 lbs.
5/4 x 4 OSC		#AZSOSC10 (AZSOSC10) 20 lbs.

Pricing Notice



Pricing and availability are subject to change due to current supply chain issues and market conditions. If a price is not listed, contact a SBS team member for current market pricing or assistance.

BUILDING PRODUCTS

Nominal Dimension or Call Sizes used. See page 1 for Actual Board Dimensions.



4' x 8' Trimac Paneling

Norwegian Pine

- Light pine finish

1/8" (1848NPP) 16.5 lbs. 25.99

Alpine Oak

- White washed finish

1/8" (1848AOP) 20.8 lbs. 26.99

Honey Birch

- Golden birch finish

3mm (3MMHBP) 12 lbs. 37.99



Norwegian Pine



Alpine Oak



Honey Birch



Astoria Primed Beaded Panel



Coastline Brushed Cedar



Natural Oak



3/8" Wall Paneling

- 4' x 8' sheet
- Natural Oak

(3848NOPP) 22.4 lbs. 62.55



Stamford Oak

- 1/4" 4 x 8
- Beaded and prefinished

prefinished (STAMFORDFIN) 22.4 lbs. 75.99



1 x 6 Tongue & Groove Reserve Pine Paneling

- Available in 8', 10', 12', 16'

(168/10/12/16TGRPINE) .9 lb. 88¢ l.f.



3/8" V-Groove Paneling

- Your choice of Honey Birch or Norwegian Pine



Honey Birch



Norwegian Pine

3/8" x 4' x 8' (3848VGHBP/NPP) 32 lbs. 59.99



Liquid Nails

- Premium adhesive bonds interior plywood, drywall, steel and concrete
- Strong enough to use instead of nails for home repair

10 oz. (AA1005560) 1 lb. 4.79



Panel Nails

- Multiple colors and sizes available. Please ask a representative for selection that best fits the purchased panel.



BUILDING PRODUCTS

Nominal Dimension or Call Sizes used. See page 1 for Actual Board Dimensions.

Pricing Notice

Pricing and availability are subject to change due to current supply chain issues and market conditions. If a price is not listed, contact a SBS team member for current market pricing or assistance.

SEASONAL

Nominal Dimension or Call Sizes used. See page 1 for Actual Board Dimensions.

All-Environment Vinyl Windows

Alpine provides the ultimate in vinyl window technology. Our heavy-duty vinyl frames combined with 1" insulated, "Low-E" Glass and Argon Gas, make these windows some of the most energy efficient produced. Only Alpine can merge incredible performance, extreme efficiency and superior durability into a premiere vinyl window collection that's as strong as it is beautiful. (Shown with optional grids. Screens sold separately)

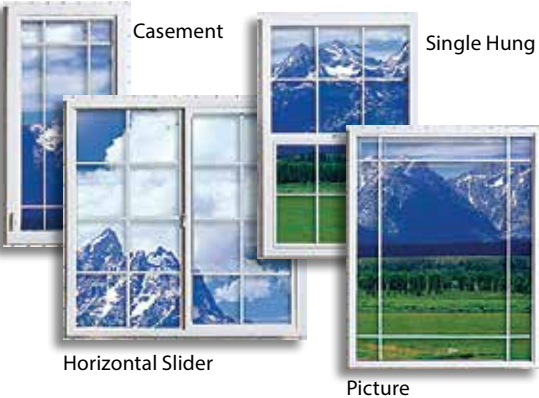

For more information on energy-efficient windows, visit the Efficient Windows Collaborative website at www.efficientwindows.org



Casement		
30" x 36"	(WINV2630CL/R)	34 lbs.
30" x 42"	(WINV2636CL/R)	39 lbs.
30" x 48"	(WINV2640CL/R)	44 lbs.
30" x 60"	(WINV2650CL/R)	55 lbs.
36" x 36"	(WINV3030CL/R)	40 lbs.
36" x 42"	(WINV3036CL/R)	47 lbs.
36" x 48"	(WINV3040CL/R)	53 lbs.

Horizontal Sliders		
24" x 24"	(WINV2020XO)	20 lbs.
36" x 24"	(WINV3020XO)	27 lbs.
36" x 36"	(WINV3030XO)	37 lbs.
36" x 48"	(WINV3040XO)	48 lbs.
48" x 48"	(WINV4040XO)	59 lbs.
60" x 42"	(WINV5036XO)	64 lbs.
60" x 48"	(WINV5040XO)	71 lbs.
72" x 48"	(WINV6040XO)	84 lbs.
84" x 48"	(WINV7040XOX)	105 lbs.
84" x 60"	(WINV7050XOX)	130 lbs.

Single Hung		
24" x 36"	(WINV2030SH)	24 lbs.
24" x 48"	(WINV2040SH)	32 lbs.
24" x 60"	(WINV2050SH)	40 lbs.
30" x 48"	(WINV2640SH)	40 lbs.
30" x 60"	(WINV2650SH)	50 lbs.
36" x 60"	(WINV3050SH)	60 lbs.

Picture		
24" x 48"	(WINV2040PW)	30 lbs.
30" x 48"	(WINV2640PW)	37 lbs.
30" x 60"	(WINV2650PW)	47 lbs.
36" x 36"	(WINV3030PW)	34 lbs.
36" x 48"	(WINV3040PW)	45 lbs.
36" x 60"	(WINV3050PW)	56 lbs.
48" x 48"	(WINV4040PW)	60 lbs.
48" x 60"	(WINV4050PW)	74 lbs.
60" x 60"	(WINV5050PW)	120 lbs.
72" x 48"	(WINV6040PW)	89 lbs.
72" x 60"	(WINV6050PW)	147 lbs.

Call for Pricing!

Additional sizes available

Triple pane available by special order

NOTES FOR ORDERING WINDOWS:

- Do not cut opening until window arrives or rough opening is confirmed by Spenard Builders Supply
- Indicate "right" or "left" handing when ordering casements
- Sizes listed indicate rough opening size
- Pricing does not include crating and is subject to change



Seymour ABS D-Handle Pusher

- 24" Polycarbonate blade
- 45" Fiberglass handle
- 54" Overall length

(ST96838) 4.0 lbs. **45.99**

30.5" Snow Sled Shovel

- Ergo designed handle
- Poly sleigh/sled
- 61" handle

Oversized postage required

(AMEEPSS24) 10.75 lbs. **57.99**

Seymour S600 Snow Pusher

- 18" Polycarbonate blade
- 34" Ergonomic handle
- 53" overall length

(ST96827) 4.15 lbs. **48.99**

KINCOPRO™ Brown Synthetic Heat Keep Glove

- Form-fitting, stretchable brown polyester-spandex fabric back provides a snug fit
- High-performance signature Heatkeep® thermal insulation

#HK2014L/XL (KC2014L/XL) **18.99**

Chore Gloves

- Medium weight chore glove
- Cotton/polyester blend
- Knit overlock wrist

(313GAGLOVE) 0.3 lb. **4.99**

Latex Lined Grip Gloves

- Latex palm and fingertips
- Lined
- Available in M-XXL

(8426S/M/L/SL) 0.2 lb. **5.99**

Super Therm Latex Dip Gripper Gloves

- Knit "Gripper" glove
- Polyester/acrylic shell
- Textured, latex dipped palm
- Elasticized knit wrist
- Available in M-XL

(8435M/L/X) 0.25 lb. **5.99**

KINCO HYDROFLECTOR™ Lined Hi-Vis Glove

- High-visibility orange nylon fabric back
- 3M™ Scotchlite™ reflective knuckle strap
- High-performance signature Heatkeep® thermal insulation
- Available L or XL

1938L/XL (KC1938M/L/XL) 0.6 lb. **19.79**

Therma-fit Gripper Gloves

- Latex palm and fingers
- Durable cotton/polyester shell
- Available in S-XL

(451S-07RT/C451M/LG/XL) 0.2 lb. **5.99**

FlexGrip Workright Winter Gloves

- Cold weather insulated
- Padded synthetic palm material
- Stretch spandex back
- Large

(8439M/L/XL) 0.5 lb. **12.99**

Insulated Work Gloves

- Synthetic leather palm
- 3M Thinsulate™ Insulation
- Stretch spandex back
- Padded palm
- M, L

(5207M/L/XL) 0.32 lb. **16.99**

Forged Super Scraper

- 7" Steel blade
- 54" American Ash handle
- 65" Overall length

(49033) 5.2 lbs. **39.99**

Industrial Roof Snow Rake

- 24" Aluminum blade
- Push-Pull bracing
- 16' 3 piece handle

(SM96022) 4.6 lbs. **62.99**

DuraLite Snow Shovel

- 16.5" Poly blade
- 30" D handle
- Vinyl coated steel handle

(SM96806) 2.18 lbs. **16.99**

DuraLite Western Pattern Scoop

- 14.25" X 19" Poly Scoop
- D-Handle
- 29" Hardwood handle
- Solid steel rivet

(49050) 3.2 lbs. **29.99**

KINCO™ Micro-Foam Nitrile Palm Gloves

- Gray lightweight 15-gauge nylon knit shell
- Seamless design for dexterity & comfort
- M, L or XL

#1888 (KC1888M/L/XL) 0.12 lb. **3.99**

Ice Cleats

- Available in M-XL
- Provides traction on slick ice and smooth surfaces
- Steel studs under your toes, heel and ball of the foot bite into ice and snow
- Compact and stores easily

(U-8000/LRG) 0.5 lb. **23.99**

HARDWARE

T-Hinges

- Zinc finish

4"	#V284	(N128-587)	0.34 lb.	8.69
5"	#V284	(N128-652)	0.48 lb.	10.99

Heavy Duty T-Hinges

- Zinc finish

4"	#286	(N129-023)	.33 lb.	6.49
5"	#286	(NHN129-072)	.42 lb.	7.99
6"	#286	(N129-171)	.63 lb.	7.99
8"	#286	(N129-221)	1.24 lb.	10.99

Standard Hinges

- Brass finish
- Round corner

4"	#512RC	(N830-228)	1.16 lbs	5.99
----	--------	------------	----------	------

Strap-Hinges

- Zinc finish

4"	#V280	(N127-514)	0.3 lb.	8.99
5"	#V280	(N127-605)	0.5 lb.	10.99

Swivel Hasp

- Zinc finish padlock latch

4-1/2"	#V32	(N102-921)	0.4 lb.	9.99
6"	#V32	(N102-962)	0.57 lb.	11.99

Satin Nickel Floor Mount Door Stop

- Rubber bumper
- Protective clear lacquer coating

Chrome	(N326-751)	0.20 lb.	9.99
--------	------------	----------	------

Satin Nickel Wall Mount Door Stop

- Large base door stop offers easy, one-screw installation
- Solid brass ring, rubber bumper and plastic wall anchor

#V1935	(N326-983)	0.40 lb.	8.99
--------	------------	----------	------

Kickdown Door Stop

- 4" size
- Brass or chrome finish

#V238	(N184-259/N184-275)	0.38 lb.	8.99
-------	---------------------	----------	------

Door Pull

- Heavy duty
- 6-3/4", zinc finish

#V6	(N100-313)	0.75 lb.	6.99
-----	------------	----------	------



Barrel Bolts

4" Brass	#V834	(N151-688)	0.25 lb.	5.99
4" Zinc	#V831	(N162-370)	0.44 lb.	11.99
8" Zinc	#V832	(N151-167)	1.5 lb.	18.99

Chain and Bolt Hardware

5/16" Zinc Quick Link	#3150BC	(AA52624)	.18 lbs	1.99
1/4" Slip Hook	#3242	(N177-253)	.6 lbs	7.59
#1 Bronze Boat Snap	#3189BC	(N223-255)	.10 lbs	6.09
#3 Bronze Boat Snap	#3189BC	(N223-271)	.29 lbs	7.99
#3 Bronze Swivel Boat Snap	#3191BC	(N223-305)	.32 lbs	8.69
3/8" Blue Clevis Slip Hook	#3242	(N177-279)	1.41 lbs	10.99
1/4" Blue Clevis Grab Hook	#3240	(N177-212)	.440 lbs	6.99
3/8" Blue Clevis Grab Hook	#3240	(N177-238)	1.1 lbs	10.99
1/4" Screw Pin Shackle	#3250BC	(N223-669)	13 lbs	5.99
5/16" Screw Pin Shackle	#3250BC	(N223-677)	.20 lbs	6.99
1/2" Screw Pin Shackle	#3250BC	(N223-685)	.70 lbs.	8.69

Master Keyed Padlocks

- Laminated steel body

1-1/2"	#3D	(3DMP)	0.4 lb.	10.99
1-3/4"	#1D	(1DMP)	0.5 lb.	11.99
6 Pk Keyed alike padlocks	#1KA2002	(ML1KA2002)	3.0 lb.	12.99

Master Combination Padlock

- Double armored stainless steel
- 3-digit combination

#1500D	(1500D)	0.5 lb.	5.99
--------	---------	---------	------

Pricing Notice

Pricing and availability are subject to change due to current supply chain issues and market conditions. If a price is not listed, contact a SBS team member for current market pricing or assistance.



8 Ft. Laminate Shelving

- Easy to clean melamine finish
- White

12" Width	(FMS128)	24 lbs.
-----------	----------	---------

Particle Board Shelving

- Pre finished
- Bull-nosed edge

Wood Grain		
16" x 8"	(1168OBPB)	32 lbs.
11-1/4" x 12'	(11212OBPB)	35.5 lbs.
16" x 12'	(11612OBPB)	48 lbs.
White		
12" x 8"	(1128WBPB)	24 lbs.
16" x 8"	(1168WBPB)	32 lbs.
12" x 12'	(11212WBPB)	36 lbs.
16" x 12'	(11612WBPB)	48 lbs.



Oak Print Shelving

- Stain resistant, easy to clean
- Quick and easy to install
- Ideal for any room in the home
- #1980
- More sizes available... just ask!

	8" Width	10" Width	12" Width
2 Ft.	3.5 lbs.	5 lbs.	
3 Ft.	5.5 lbs.		7.4 lbs.
4 Ft.		9 lbs.	11 lbs.

Richelieu Transitional Hook Rack

- Black and Brushed Nickel
- 15-5/8" X 2-25/32"
- 22 Lb. Load Capacity

#NH040214195	(NH040214195)	4.85 lb.	34.99
--------------	---------------	----------	-------

HARDWARE



Shelf Standards

- Permanent baked-on finishes in designer colors
- #80-80A

	White Finish	Chrome
24"	(KV80WH24/KV80ANO24)	0.53 lb. 4.59
36"	(KV80WH36/KV80ANO36)	0.77 lb. 4.99
48"	(KVPK80WH48/KV80ANO48)	1.03 lb. 6.99
72"	(KV80WH72/KV80ANO72)	1.54 lb. 8.69

Shelf Brackets

- Baked-on finishes
- White or chrome finish

	White Finish	Chrome
10"	0.25 lb. (KV180WH10/KV180ANO10)	3.49
12"	0.29 lb. (KV180WH12/KV180ANO12)	4.29
16"	0.44 lb. (KV180ANO16)	4.59

Double Slot Standards

- Double slots to support heavy loads
- Anochrome finish

2 Ft.	#85ANO	(KV85ANO24)	0.8 lb.	7.59
4 Ft.	#85ANO	(KV85BANO48)	1.6 lb.	12.99
6 Ft.	#85ANO	(KV85BANO72)	2.4 lbs.	18.99

Heavy-Duty Shelf Brackets

- Designed for long runs of shelving, anochrome finish

10"	#185BANO	(KV185BANO10)		11.99
12"	#185BANO	KV185BANO12	0.95 lb.	11.99
16"	#185BANO	(KV185BANO16)	1.18 lb.	13.99
24"	#185BANO	(KV185BANO24)		19.99



Strong-Arm Shelf Brackets

- Gray finish
- #211

5" x 6"	(N171-060)	0.09 lb.	1.69
6" x 8"	(N171-066)	0.25 lb.	1.99
8" x 10"	(N171-074)	0.25 lb.	2.59
10" x 12"	(N172-619)	0.25 lb.	3.99

PAINT & STAIN

Pricing Notice

Pricing and availability are subject to change due to current supply chain issues and market conditions. If a price is not listed, contact a SBS team member for current market pricing or assistance.

PAINT & STAIN



ProLuxe Cetol® SRD

- One-coat application
- Excellent UV protection and wood clarity
- Translucent
- Cedar, Natural or Redwood

1 Gallon (PPGSIK240-078G) **59.99**

MINWAX Fast Drying Polyurethane

- Durable, long-lasting
- Ideal for furniture, cabinets, doors & moulding
- Semi-gloss or gloss sheens

Quart #6300X (MW63005/MW63005) 2 lbs. **14.99**

PENOFIN Premium Blue Label Exterior Stains

Available in Clear, Chestnut, Redwood, Western Red Cedar, Transparent Redwood, Sable and Sierra.

1 Gallon (F5EXXXX) 9 lbs. **47.59**

1 Gallon (F5EXXXX) 48 lbs. **219.99**

PENOFIN Pro-Tech Wood Cleaner, Stripper & Brightener

Wood Stripper #1 (PFPTWSDSTRG) 10 lbs. **46.99**

Wood Cleaner #2 (PFPT795) 8 lbs. **46.99**

Wood Brightener #3 (PFPT665) 7 lbs. **46.99**

valspar Exterior Acrylic Latex Paint

This tough, 100% acrylic house paint keeps your home safe from the weather. The rich satin sheen provides a smooth finish to hide surface imperfections. Ideal for aluminum siding. Dries quickly and cleans up easily with soap and water. Gives mildew resistant coating.

	Gallon		5 Gallon	
Satin	(VAL410XG)	11 lbs.	(VAL410X5G)	55 lbs. 222.45

valspar Interior/Exterior Acrylic Gloss

Gallon #RGP65XX (RGP65XX) 11 lbs. **46.99**

valspar Interior/Exterior Porch, Floor & Patio Latex Paint

Interior/Exterior Porch, Floor & Patio Latex Paint is an acrylic coating available in satin or gloss sheens, which gives floors tough, long-lasting protection. The latex formula is ideal for indoor applications where fast dry is important. Durable and weather-resistant, this enamel lasts for years in exterior applications. Easy water cleanup.

Gallon	#1533G (VAL1533G)	8 lbs.	35.99
---------------	-------------------	--------	--------------

Flood Wood Finishes for Fences, Decks and Siding

Flood finishes provide the ultimate in both beauty and durability

	Gallon	5 Gallon
SWF-Solid #FLD82X-01/05 (FLD820-01/FLD820-05)	10 lbs. 33.99	50 lbs. 156.99
CWF-UV #FLD52X/4X/5X/6X (FLD542-01)	10 lbs. 26.99	50 lbs. 135.99

valspar Latex Ceiling Paint

- Goes on pink...dries bright white...never miss a spot again
- Splatter-resistant application

Gallon #1420 (VAL1420G) 13 lbs. **31.49**

KILZ Primer Sealer

- Water-based primer/sealer/stain killer is ready to recoat in 30 minutes
- Soap & water clean-up

Gallon (KILZ20941) 11.64 lbs. **20.99**

5 Gallon (KILZ20000) 57.5 lbs. **109.99**

PRATT & LAMBERT Paints *Never compromise*

Odorless Interior Latex Paint

Our best professional quality paint, Pro-Hide® Gold Ultra Interior Latex delivers a uniform finish with excellent hide, smooth application, and excellent touch-up. It is ideal for residential / commercial repaints and new construction.

	Gallon	5 Gallon
Flat #Z818XX (PL0000Z818X-XXX)	11 lbs. 27.99	(PL0000Z818X-XXX) 55 lbs. 119.99
Eggshell #Z828XX (PL0000Z828X-XXX)	11 lbs. 34.99	(PL0000Z828X-XXX) 55 lbs. 139.99
Semi-Gloss #Z838XX (PL0000Z838X-XXX)	11 lbs. 35.99	(PL0000Z838X-XXX) 55 lbs. 149.99

PRATT & LAMBERT Paints *Never compromise*

Primer/Sealer

Pratt & Lambert® Pro-Hide® High Build Primer & Surfacers is ideal for filling and surfacing rough and uneven new drywall. It will provide a smooth and uniform top coat sheen throughout various porosities between drywall paper and joints. When spray applied, its high build properties will minimize imperfections such as fuzz, sanding grooves (on a smaller scale) nicks and pinholes.

1 Gallon	#z8165 (PL0000z8165-G)	11 lbs.	12.95
5 Gallon	#Z8165 (PL0000z8165-5G)	55 lbs.	57.92

valspar Medallion Interior Paint and Primer

This durable wall enamel protects with a 100% acrylic coating for long lasting interior beauty. Dries quickly and cleans up easily with soap and water.

	Gallon	5 Gallon
Int Flat #140X (VAL140XG)	11 lbs. 41.49	#140X (VAL140X5G) 55 lbs. 197.45
Eggshell #440X (VAL440XG)	11 lbs. 43.49	#440X (VAL440X5G) 55 lbs. 207.45
Satin #340X (VAL340XG)	11 lbs. 43.49	#340X (VAL340X5G) 55 lbs. 212.45
Semi-Gloss #240X (VAL240XG)	11 lbs. 44.49	#240X (VAL240X5G) 55 lbs. 212.45

DEWALT Fiberglass Ladder Type 1

- Type I, 250 lb. duty rating
- Non-grounding ladder designed for electrical use
- Aluminum steps serrated for slip-resistance

6' #DXL3010-06 (DXL3010-06) 21 lbs. **119.99**

8' #DXL3010-08 (DXL3010-08) 29 lbs. **149.99**

10' #DXL3010-10 (DXL3010-10) 41 lbs. **249.99**

LOUISVILLE Fiberglass Step Ladder

- Type I, 250 lb. duty rating
- Non-grounding ladder designed for electrical use
- Aluminum steps serrated for slip-resistance

6' #FS2006 (FS2006) 17 lbs. **72.09**

8' #FS2008 (FS2008) 22 lbs. **119.99**

PRATT & LAMBERT Paints *Never compromise*

Exterior/Interior Primer

Pratt & Lambert® Pro-Hide® Multi-Purpose Primer & Sealer is a fast dry interior/ exterior waterborne primer that seals out most common household stains, including smoke stains. It assures adhesion of the topcoat to slick and glossy surfaces, and provides sealing, hiding, and stain blocking.

1 Gal. #z1001 (PL000Z10001-G) 11 lbs. **19.69**

5 Gal. #Z1001 (PL0000Z1001-5G) 55 lbs. **88.69**

Werner Multi-Use Work Platform

- Non-marring feet
- Lightweight, easy to carry
- 39-1/2" top, 20-9/16" standing level
- 16-5/8" W X 35-3/4" D

(AP20MP6) 12.5 lbs. **52.99**

GRACO Electric Airless Paint Sprayer

- 5/8 hp motor
- 1/4" x 50' hose
- .27 G.P.M.

#262-800 XR5 (GR262800) 28 lbs. **422.99**

LOUISVILLE 300 lb., Type 1A 2-IN-1 Fiberglass Stepladder

- Unique ProTop and innovative locking mechanism allows for positioning against a wall, building, or pole
- Equipped with a V-shape ProTop with non-marring slip resistant rubber tread
- Meets or exceeds the safety standards set by ANSI, CSA, and OSHA

6' #FXS1506 (FXS1506) 21 lbs. **129.99**

10' #FXS1510 (FXS1510) 21 lbs. **269.99**

PAINT & STAIN

Pricing Notice

Pricing and availability are subject to change due to current supply chain issues and market conditions. If a price is not listed, contact a SBS team member for current market pricing or assistance.

PAINT & STAIN



WOOSTER® Paint Brushes
Silver Tip™

- Very soft formulation, feather stroke

Signature ATP Angle®

- Excellent results with all coatings including water or oil-based paints, enamels and one-part epoxies

Alpha®

- Unique synthetic blend featuring Micro Tip™ filaments for the finest finish with all paints
- Firm, full formulation for smooth paint flow and increased production



	Silver Tip™ #522X			Ultra Pro			Alpha #423X		
2"	(W52212)	0.2 lb.	6.99	(LBW41742)	0.10 lb.	12.69			
2-1/2"	(W522125)	0.25 lb.	7.99	(W415325)	0.33 lb.	16.79	(WOO4230-21)	0.20 lb.	15.19
3"	(W052233)	0.3 lb.	11.69	(W41533)	0.42 lb.	18.29	WOO4231-3)	0.20 lb.	18.79
3" Wall							(WB42353)	0.20 lb.	28.39

Painter's Disposable Coveralls

- Made of white, tear resistant, non-woven material with a zipper front and collar
- Breathable

#9903 Large	(TC09903)	0.25 lb.	9.99
#0666578 XL	(CXLRG)	0.25 lb.	18.99
#9907 XXL	(TC9907)	0.25 lb.	8.99



ProSolutions Lambskin Roller Covers

- 100% natural lambswool
- Use with all paints, including latex and oil

1/2" Cover	#30025	(30025SL)	0.20 lb.	12.49
3/4" Cover	#642-033	(PS30075)	0.20 lb.	12.49



WOOSTER® Super/Fab Roller Covers

- For flat paints
- Pro core, three fiber blend
- Beveled ends

3/8"	#RR923	(WOORR923-9)	0.3 lb.	4.29
1/2"	#RR924	(WOORR924-9)	0.3 lb.	4.89
3/4"	#RR925	(WOORR925-9)	.13 lb.	5.29



8" x 36" Tack Cloth Supertuff

#TC10501	(TC10501)	0.5 lb.	0.99
----------	-----------	---------	-------------



9" Deep Well Plastic Paint Tray

#75 Liner	(LT30485)	.16 lb.	1.69
#DPT Tray	(EP45)	0.33 lb.	4.99

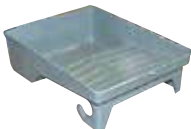

4-Piece Brush Set

#812	(812)	1 lb.	6.79
------	-------	-------	-------------



6-Piece Painting Set

- Includes paint brush, roller frame & cover, extension pole, paint tray & 9' x 12' drop cloth
- For use with flat finish paints

#718	(PP718)	2 lbs.	14.99
------	---------	--------	--------------



3M 1" x 60 yd. Blue Tape

#2090	(3M209024A)	0.5 lb.	4.99
-------	-------------	---------	-------------



3 Piece Extension Pole Set

#797	(3PCWP)	1 lb.	3.49
------	---------	-------	-------------



9" Roller Cage Frame

#800	(PP91FIMP)	1 lb.	3.49
------	------------	-------	-------------



7" Interior/Exterior Pad Painter

#00740C	(00740C)	0.33 lb.	7.29
---------	----------	----------	-------------



Heavy-Duty Drop Cloth

#18040	(DCPLAST9X12)	0.75 lb.	4.09
--------	---------------	----------	-------------



3 mil – 21" x 35' Carpet Mask

- Self-adhering without adhesive transfer

#CM21X35R24	(CM205)	1.3 lbs.	14.99
-------------	---------	----------	--------------

More sizes available just ask



24" x50' Multi Surface Protector

#MU2450	(MU2450W)	1.3 lbs.	15.99
---------	-----------	----------	--------------

Universal Pole Sander

- Reinforced ridges to prevent bowing
- Swivel head
- Two holding clamps

#AS22	(WBAS22)	2.25 lbs.	21.99
-------	----------	-----------	--------------



Drywall Sanding Screen

- 2-Sheets
- Durable abrasive on both sides for longer life
- Size: 4-3/8"x11-1/4"

Fine	#9089NA	(3M9089)	.10 lbs.	5.99
Medium	#9090NA	(3M9090)	.10 lbs.	5.99



Utility Saw

- Keyhole style for cutting small openings and making odd shaped cuts

#1S-50	(WB04-002)	0.25 lb.	9.99
--------	------------	----------	-------------



12" Mud Pan

- Durable plastic

#PP12	(WB27002)	0.67 lb.	6.72
-------	-----------	----------	-------------



4 Ft. T-Square

- Blade features reverse calibrations on either side for quick measurement

#WTS-50	(88-012)	2.5 lbs.	15.99
---------	----------	----------	--------------



Taping Knife

- Broad blade for easy application

8"	#JK08	(WBJK08)	0.6 lb.	11.99
10"	#JK10	(WBJK10)	0.75 lb.	13.99
12"	#JK12	(WBJK12)	0.83 lb.	14.49
14"	#JK14	(JK14)	1 lb.	15.99



Corner Tool

Inside Corner	(WCT123)	0.25 lb.	11.49
Outside Corner	(82-002)	0.5 lb.	12.99

Softline Corner

- Softline corners help create appealing, rounded outer corners
- Easy to install

8 Ft.	(SL8OSBNCORNER)	0.75 lb.	4.09
-------	-----------------	----------	-------------



Plasterboard Corners

- Galvanized metal corners for 90° outside corners
- Excellent bond for joint compound and paint
- 8' lengths

Tape-on	#B1XW	(PFB8)	0.76 lb.	2.69
---------	-------	--------	----------	-------------



Joint Tape

- Forms smooth seal between plasterboard sheets

250 Ft.	(USG380046)	1.5 lbs.	3.39
500 Ft.	(USG380057)	3 lbs.	5.59



Fiberglass Joint Tape

2" x 75'	(USG385173)	0.5 lb.	3.29
2" x 300'	(USG385191)	0.8 lb.	8.79



Spackling Paste

- Fills small cracks and holes in wood, plaster and wallboard

Quart	(DAP01611)	1.3 lbs.	9.19
-------	------------	----------	-------------



All-Purpose Pre-Mixed Joint Compound

- Longer taping time for large jobs

Gallon - Lite	(USG384015)	9 lbs.	8.49
5 Gallon	(USG388558)	65 lbs.	27.99



Silver Set Compound

- Dries quickly in 90 minutes

20 lb. Bag	(USG385272)	20 lbs.	14.49
------------	-------------	---------	--------------



Lite Taping Joint Compound

- Recommended for lower temperature and higher humidity conditions
- Good shrinkage for a smooth, uniform wall surface

3.5 Gallon Box	(USG385264)	30 lbs.	14.99
----------------	-------------	---------	--------------



Lite Topping Joint Compound

- Specifically formulated for filling and finishing
- Smoothest consistency and finish
- Easy workability
- Minimum shrinkage for fewer coats

3.5 Gallon Box	(USG385262)	37 lbs.	16.49
----------------	-------------	---------	--------------



Lite All Purpose Joint Compound

- Ready to use

3.5 Gallon Box	(USG385258)	37 lbs.	16.99
----------------	-------------	---------	--------------



Fastex Spray Texture

- Convenient pre-mixed formula – no dust, no lumps
- Achieve any texture pattern from light dash to knock down
- Use spray hopper, roller or brush

4 Gallon Box	(USG385258)	54 lbs.	16.99
--------------	-------------	---------	--------------



Webcrete™ 95 Patch

- Fast-setting, latex-fortified cement
- For interior use
- Flexible and resilient

#95-25	(D63168)	25 lbs.	38.99
--------	----------	---------	--------------



PAINT & STAIN

Pricing Notice

Pricing and availability are subject to change due to current supply chain issues and market conditions. If a price is not listed, contact a SBS team member for current market pricing or assistance.

FURNITURE

Silicone II Caulk

- Durable weather-proofing caulk ideal for windows, doors, bath and kitchen
- Available in clear, white or colors
- 10.1 oz.

#50X0 (GE5010) 1 lb. 8.29



Acrylic Rubber Sealant

- Used for windows, doors, siding, moldings
- 40°F-120°F temperature range
- Non-toxic
- Water clean-up
- Available in clear, white or colors
- 10.5 oz.

(SS10010) 0.69 lb. 6.99



Alex Plus® Acrylic Latex Caulk Plus Silicone

- 10.1 oz.
- Apply at temperatures above 40°
- White, almond, cedar tan, slate gray, dark bronze, black or clear

(DAP18152/DAP18130/DAP18122/DAP18118/DAP18120/DAP18126/DAP18156) 1.25 lbs. 3.69



Dynaflex 230® Caulk/Sealant

- 10.1 oz.
- Apply at temperatures above 40°
- White, cedar tan, clear, aluminum gray or almond

(DAP18275/DAP18412/DAP18304/ DAP18286/ DAP18306) 1.25 lbs. 5.59



Side Winder® Siding & Window Sealant

- Wet weather & low temperature (below 0°) application
- 10.1 oz.
- White, light gray, cedar, medium gray, almond, or tan

(DAP00801/DAP00807/DAP00823/ DAP00810/ 1.25 lbs. 8.49



Painter's Caulk

- Use with oil or latex-base paints
- No cracking or peeling
- White

#14449 (GSGE14449) 1.28 lbs. 3.29



DAP® 3.0™ Caulk

- Indoor/outdoor use, with Micro Ban™
- Won't crack
- 9 oz.

Kitchen & Bath

White (DAP00790) 1.03 lbs. 9.79

Clear (DAP00795) 1.03 lbs. 9.29

All Purpose

White (DAP18360) 1.03 lbs. 9.89

Clear (DAP18362) 1.03 lbs. 9.99



Elmer's® Carpenter's Wood Glue

- Fast drying
- Allows for repositioning
- Sandable, paintable

32 oz. #E704 (E704) 2.5 lbs. 10.99

Gallon #E7050 (E705) 10 lbs. 19.99



Gorilla Glue

- Multi-purpose glue
- Waterproof

4 oz. (4GG) 0.25 lb. 8.99

8 oz. (8GG) 0.5 lb. 13.99



Black Gorilla Tape

- Max Adhesion

12 yards (GT12YD) 5.99

30 yards (GT30YD) 13.99



Wood Glue

- Use on all porous surfaces
- Paintable, non toxic, non-flammable

Quart #506-5 (F15065) 2 lbs. 6.99

DAP® Non-Flammable Contact Cement

- Water resistant, dries in 30-40 minutes
- Easy water clean-up, low odor

Gallon #25336 (DAP25336) 9.7 lbs. 67.99



PERMA-CHUNK

Acrylic Latex Log Sealant

- Applies quick and easy
- Choose from sandstone, gray or medium gray

30 oz. (GRNSFS10/215PCSS30) 3.4 lbs. 31.99

5 Gallon (PC212/215PCSS5/219PCTAN5) 53 lbs. 239.99

Fillable Grout Bag (GB690) .5 lbs. 111.19



Caulk Gun

- Metal frame

10 oz. #790 (CAD77) 1 lb. 4.09

Quart #791 (PP791) 2.5 lbs. 8.89

10 oz. Heavy Duty #CH200 (CH200) 1.25 lbs. 9.69

Quart Heavy Duty #784 (PP784) 2.67 lbs. 14.99



9' x 12' Drop Cloth

- Protect furniture, floors, walkways, shrubs, etc.
- Canvas construction

#800 (TC58901) 6 lbs. 28.99



Bunk Bed Frame

- Twin Over Twin design
- Safety rails and ladders on both sides
- Black
- Mattresses and bedding not included
- May be limited to stock on-hand or special order.

#2256K (TWBBFRAME) 120 lbs. 329.99



Rolled mattresses and bases

- Cooling gel memory foam with enhanced airflow
- Four-layer hybrid design for a medium firm feel
- Durable edge support with fully enclosed base
- Packaged for convenient shipping

Size		
Mr Queen Highrise Bed Base	MRHIRISELTQ	279
Mr Full Highrise Bed Base	MRHIRISELTF	229
Mr Twin Highrise Bed Base	MRHIRISELTT	219
Mr Hudson Queen Roll Mattress	MRHUDSONQM	359
Mr Hudson Full Roll Mattress	MRHUDSONFM	329
Mr Hudson Twin Roll Mattress	MRHUDSONTM	219

	TWIN		FULL		QUEEN	
Box Springs	(MRTBLAD) 38 lbs.	199	(MRFBLAD) 65 lbs.	239	(MRQBLAD) 85 lbs.	279
Mattress	(MRELMTM) 40 lbs.	265	(MRELMFM) 60 lbs.	400	(MRELMQM) 80 lbs.	455
Frame	(MRTFRAMEAL) 20 lbs.	96.50	(MRTFRAMEAL) 26 lbs.	96.50	(MRQFRAMEAL) 40 lbs.	116



HOME DECOR

Shaw

Creekside

• 25oz Textured Berber

• 100% PET Polyester

• 10 year Commercial Warranty

Snare

Charm

1.56 lbs. per sq. yd.

2.30 sq. ft.

Coastal

• 25oz Textured Cut Pile

• 100% BCF PET Polyester

• 10 year Quality Warranty

Pebble

Saddle

1.56 lbs. per sq. yd.

1.80 sq ft

Neyland III

• Level loop Olefin

• 10 year quality assurance

• In 3 popular colors

Mercury

Denim Blues

Georgia Mist

1.62 lbs. per sq. yd.

1.80 sq. ft.

Commercial Grade

On the Cover

• 24.5 oz. graphic commercial loop

• Polypropylene

• 10-year quality assurance

• In 2 popular colors

Center Stage

First Place

1.53 lbs. per sq. yd.

2.70 sq. ft.

Commercial Grade

Change in Attitude

• 26 oz Textured Fleck Plush

• 100% BCF PET Polyester

• R2x Stainguard FHA Approved

• 10 Year Quality Warranty

Get a Grip

Take Action

1.62 lbs. per sq. yd.

3.60 sq. ft.

Commercial Grade

Lucky Break

24" X 24" Carpet Tile

• 100% solution dyed Nylon

• Ecoworx backing

• Lifetime performance and stain resistance

Hit it Big

Stroke of Genius

1.06 lbs. per tile

3.95 sq. ft.

4 Ft. Carpet Tackstrip

• For wood or concrete subfloor application

(TATRMXS-4220)

0.25 lb.

.59/4' pc.

(TATRMXS-4220)

25 lb.

\$55.95 / 400 LF. per box

Step On It

24" X 24" Entry Tile

• 100% Solution Dyed Nylon

• Lifetime performance and stain resistance

Come On In

Just In Time

1.75 lbs. per sq. ft.

4.99 sq. ft.

Brandt Point 12'

• Indoor/Outdoor

• 100% Olefin

• Durogen Rubber Backing

• 3 Year Limited Warranty

Midnight

Tortoise Shell

4 lbs. per tile

2.75 sq. ft.

Quick Change

• 24" X 24" Carpet Tile

• 2-colors Amalgamate & Stir

Please call for other color options

Amalgamate

Stir

4 lbs. per tile

4.99 sq. ft.

md

Macklenburg-Duncan

1-1/8" Stair Edging

• 6 Foot Strip

Silver

(MD78105)

0.92 lbs.

13.99

Gold

(MD79103)

0.92 lbs.

14.99

3/4" Seam Binder

• 6 Foot Strip

Silver

(MD78097)

0.57 lbs.

13.99

Gold

(MD79095)

0.57 lbs.

15.99

1-1/2" Carpet Bar

• 6 Foot Strip

Silver

(MD78154)

0.63 lbs.

11.99

Gold

(MD79152)

0.63 lbs.

13.99

7/16" 6 lb. Super Magic Carpet Pad

• 180 S.F. per roll

• Moisture Barrier Pad

• 6 lb. density

• 7/16" thickness

(LEBU5047)

56.7 lb.

135.00/roll

Pricing Notice

Pricing and availability are subject to change due to current supply chain issues and market conditions. If a price is not listed, contact a SBS team member for current market pricing or assistance.

Roppe #700

4" Cove Wall Base

• 4" X 4" Rubber Cove Base

• Durable TPR rubber compound

• 1/8" thickness helps hide wall irregularities

• Made in U.S.A.

4" X 4" Rubber Cove Base

1.43 lbs.

5.69 ea.

Acrylic Cove Base Adhesive

30 oz tube

(TA-9640)

7.95



MANNINGTON.

Benchmark Vinyl Flooring

- Vinyl wear layer provides good overall performance and ease of maintenance
- Brilliant shine for easy maintenance
- Choose from 12' or special order 6' widths

0.30 lb. per sq. ft.

99¢ sq. ft.

Memory Step Carpet Pad

• 8 lbs. Nex-Gen Bonded

• Moisture Barrier Pad

• 7/16" Thick

• 25 year limited warranty

SOLD ONLY BY THE ROLL

180 S.F. per roll

LEBZ0319

119.00 /roll

Karndean Korlok Plus

Rigid Core Luxury Vinyl Plank Flooring

• 48" X 7" planks

• 6.5mm Thickness

• 20mil wear layer

• 100%Waterproof Flooring/Installs over Hard surfaces

• Lifetime Residential Warranty

SOLD IN FULL CARTONS ONLY

23.51 SF per carton

40 lbs/ carton

148.50 /carton

NORTH AMERICAN OAK RCP6533

LIMED COASTAL OAK RCP6534

CHARRED WEATHERED PINE RCP6539

TEXAN WHISKEY WALNUT RCP6542

VINTAGE OREGON OAK RCP6531

100 Black

140 Fawn

174 Smoke

184 Almond

110 Brown

150 Dark Gray

175 Slate

195 Light Gray

122 Natural

170 White

182 Toffee

198 Ivory

#3813

#3811

#3832

#3831

POWERHOLD

Interior Floor Adhesive

• Non-flammable

• Trowel grade, latex based

• Low odor, water resistant

• Easy water clean-up

Multi-Purpose Adhesive

Gallon

#PH300-1

10 lbs.

19.95

4 Gallon

#PH300-4

40 lbs.

60.95

Mannington

Sheet Flooring Adhesive

Gallon

#V31

(MAV - 311)

10 lbs.

26.95

4 Gallon

#V31

(MAV - 314)

40 lbs.

86.95

Adhesive Trowel

• Easy-grip handle

• Choose from 1/8" or 1/16" size

#20065

(MD20065)

0.6 lbs.

2.79

HOME DECOR

Pricing Notice

Pricing and availability are subject to change due to current supply chain issues and market conditions. If a price is not listed, contact a SBS team member for current market pricing or assistance.

HOME DECOR

Vinyl Sheet Flooring

- 10 Mil
- No-Wax Vinyl
- 10 Year Limited Warranty
- 12' Width'
- Loose lay or full spread application



0.43 lb. per sq. ft.1.65 sq. ft.



Cannondale ChromeRidge Plank SmokeSmokey Perlino







SnowgoldStrongholdWood Crest Natural



Odyssey EIR Collection Luxury Vinyl Flooring

- Glue Down
- 3mm thick overall x 7.25"w x 48"l
- 4-Sided Micro-Bevel Edges

34.90 sq. ft. per carton102.95 carton



BalboaMonacoCapetownHavanna





ZurichLisbonSorrento



Bourbon Street Laminate Flooring

- 5" x 47-13/16" Length Plank Design
- 8mm with 2mm Attached Pad, 23.07 sf/ctn, sold in full cartons only.
- Crystal Finish
- Micro-Bevel
- Waxed Edges

29 Year Limited Residential Warranty64.60 ctn.

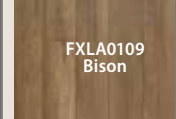
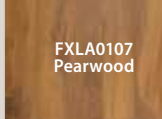

FXLA0101 CaribouFXLA0102 FlaxenFXLA0104 Spelt



FXLA0106 ApplewoodFXLA0107 PearwoodFXLA0109 Bison

Ecotone 20 Luxury Vinyl Flooring

- 7.20" X 48" Planks
- 28.84 Sq. Ft. per carton
- 20 Mil wear layer
- 20 Year Residential /10 year Commercial
- 35 lbs. per carton
- Angle /floating Installation method Radiant Heat Floor Approved

28 sq. ft. per carton1.65 sq. ft.124.50 carton



American Red OakChestnut BrownDriftwood GrayWeathered Taupe

Expedition Collection Tile Luxury Vinyl Plank

- 6" X 48" Planks
- 35.96 Sq. Ft. per carton (sold in full cartons only)
- 12 Mil wear layer
- 20 year residential warranty
- 27 LBS. PER CARTON
- Glue down installation

35.96 sq. ft. per carton49.95 carton



Spice Road



ArticSpice RoadPatagoniaCape HornMagellan

Anchor Plank & Tile Waterproof Vinyl Flooring

- 5 mm Plank=24.17 sf/ctn, 5mm Tile=20 sf/ctn
- 20 mil Polyurethane wear layer
- Sold in full cartons only
- Plank styles Tilbury, Calais, Wright, Shetland, Antwerp, Plymouth, Flanders
- Tile styles Biscay, Margate, Cornwall

Special Order	47.5 lbs per carton Plank	95.99 ctn.
Special Order	39 lbs. per carton Tile	59.99 ctn.



TilburyCalaisWrightShetlandAntwerp



PlymouthFlandersBiscayMargateCornwall



Top Load Washer

- 3.5 cu. ft. Capacity
- 6 Temp Settings
- White
- Measures: 27"W x 43"H x 26"D



#NTW4516FW (AMNTW4516FW) 140 lbs. 549.99



11-Cycle Electric Dryer

- 6.5 cu. ft Capacity
- 11 cycles
- White
- Measures: 29"W x 42-1/2"H x 28 1/5"D



#NED4655EW (AMNED4655EW) 120 lbs. 549.99



3.8 cu. ft. Top load Washer

- Water level Selection
- Two-Way Wash Action Agitator
- White
- Measures: 27 1/2"W x 44"H x 27"D



#WTW4855HW (WPWTW4855HW) 126 lbs. 649.99



7.0 cu. ft. Electric Dryer

- 12 Cycles
- 3 Temperature selections
- White
- Measures: 27"W x 38 3/4"H x 31"D



#WED4850HW (WPWED4850HW) 120 lbs. 649.99



4.5 cu. ft. Front Load Washer

- 8 wash cycles
- Stainless wash basket
- Load and Go Dispenser
- Measures: 27"W x 38 5/8"H x 31 9/16"D



#WFW5620HW (WPWFW5620HW) 220 lbs. 999.99



7.4 cu. ft Electric Dryer

- 6 cycles
- 3 Dryness levels
- ADA Compliant
- Measures: 27"W x 39"H x 31"D



#WED5620HW (WPWED5620HW) 139 lbs. 999.99

Dryer Stack Kit #W10869845 (WPW10869845) 39.99



3.2 cu. ft. Top-Load Washer

- 4 Temperature Selection
- 6 Pre Set Cycles
- Stainless wash tub
- Measures: 25 5/8"W X 42 3/4"H X 28"D

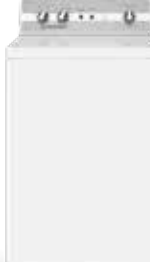

#TC5000WN (SQTC5000WN) 189 lbs. 1149.99



7.0 cu. ft. Electric Dryer

- 4 Temperature Selections
- 4 Pre Set Cycles
- Reversible Door
- Measures: 26 7/8"W x 42 3/4"H x 28"D

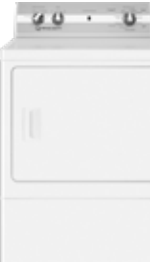

#DC5000WE (SQDC5000WE) 137 lbs. 1049.99



Compact Top Load Washer

- 0.9 cu. ft. capacity
- Stainless steel drum
- 900 RPM spin speed
- White
- Measures: 17 3/4"W x 31 1/2"H x 18"D



#DPDWM030WDB6 (DWM030WDB-6) 65 lbs. 399.99



Commercial Top-Load Washer

- Coin Equipped
- 3.27 cu. ft wash basket
- 90-Day Labor, 2 Year Parts Only Warranty
- Measures: 27"W x 44 1/2"H x 26"D



#CAE2745FQ (WPCAE2745FQ) 178 lbs. 1099.99

HOME DECOR

HOME DECOR





24" Electric Unitized Spacemaker

- 2.3 cu. ft capacity washer
- 4.4 cu. ft. capacity dryer
- Measures: 23 3/4"W x 74 7/8"H x 27 3/8"D



#GUD24ESSMWW (GEGUD24ESSMWW) 241 lbs. **1449.99**



3.5 cu.ft. Gas Stacked Laundry Center

- Dual action Agitator with Fabric Softener Dispenser
- White Porcelain Basket
- AutoDry™ Drying System
- 4 Drying Cycles
- 3.5 cu. ft. Washer Capacity



27" Electric • Measures: 27 1/2"W x 71 3/4"H x 32"D
#WET4027HW (WPWET4027HW) 306 lbs. **1499.99**

27" Gas • Measures: 27 1/4"W x 71 3/4"H x 32"D
#WGT4027HW (WPWGT4027HW) 306 lbs. **1599.99**

LP Kit required by special order

Accessories



HEARTLAND® Deluxe Dryer Vent Closure

- Floating shuttle rises when dryer is running and drops back down to seal opening when dryer is not in use
- Keeps out cold air, bugs and rodents

#289W (289W) 2.25 lbs. **22.99**



4 Prong Dryer Cord

- 30 Amp, 10/4, 250V
- 2500 watt
- U.L. listed
- 4 foot length

4 Foot (DC104430A) 1.6 lbs. **22.99**
6 Foot (DC1044B6) 2.3 lbs. **31.99**



Dryer Power Outlet

- 30 Amp, 125/250V
- 4-wire grounding
- Surface mount
- Black

#1225 (GSRB1225) 0.9 lb. **16.99**



Adjustable Dryer Clamps

- 3" - 4"

#CX34 (AA48017) 0.05 lb. **1.39**

Washer Hook Up Hose

(EA48377) 1.68 lb. **34.99**

Pricing Notice

Pricing and availability are subject to change due to current supply chain issues and market conditions. If a price is not listed, contact a SBS team member for current market pricing or assistance.



20" Compact Electric Range

- Lift-off cooktop with raised edges
- Easy to use controls
- White
- Measures: 20"W x 40-1/2"H x 25-1/2"D



Electric #EAK100OP (PPEAK100OP) 120 lbs. **639.99**
Battery Spark Ignition #BAK100OP (PPBAK100OP) 120 lbs. **639.99**



30" Self Clean Electric Range

- 5.3 cu. ft. Oven
- Full width storage drawer
- White
- Measures: 29 7/8"W X 47"H X 28"D



#JB258DMWW (GEJB258DMWW) 170 lbs. **599.99**



30" Electric Range

- 5.3 oven capacity
- Ceramic glass cooktop
- Dual-element bake
- Measures 30"W x 47"H x 28"D
- Stainless



#JB645RKSS (GEJB645RKSS) 179 lbs. **799.99**



Electric Front Control Coil Range

- 4.8 cu. ft Oven
- Adjustable Self Cleaning Oven
- ADA Compliant
- Measures: 29 7/8"W x 36"H x 29 1/64"D



White #WEC310S0FW (WPWEC310S0FW) 164 lbs. **1099.99**



Range Hood

- 300 CFM on High Setting
- 1.2 Sones on Normal Setting
- Led Lighting



#BKDEG130WW (BNBKDEG130WW) **309.99**



30" Range Hoods

- Accepts up to 75 watt light
- Two speed fan
- White or Stainless Steel
- Choose from ducted or non-ducted with charcoal filter



White Vented	(BN403001)	15 lbs.	61.99
White Non-Vented	(BN413001)	15 lbs.	59.99
SS Vented	(BN403004)	15 lbs.	66.99
SS Non-Vented	(BNBUEZ23)	15 lbs.	122.99



30" Free Standing Gas Range

- Four cook top burners
- White
- Battery spark ignition
- Uses 8 "AA" batteries
- Measures: 30"W X 40"H X 28"D



#BFK100OP (PPBKF100OP) 165 lbs. **699.99**



30" Free Standing Gas Range

- 4.8 cu. ft capacity
- Sealed cooktop burners
- ADA Compliant
- White
- Measures: 30"W x 46 1/4"H x 28 3/4"D



#JGBS30DEKWW (GEJGBS30DEKWW) 171 lbs. **549.99**



30" Gas Range Stainless Steel

- 5.0 cu. ft oven
- Steam Clean oven
- Intergrated Non-Stick griddle
- Measures: 30"W x 47 1/4"H x 28 3/4"D



#JGBS66REKSS (GEJGBS66REKSS) 172 lbs. **799.99**



30" Self Cleaning Gas Range

- 5.0 cu. ft.
- Sealed Burners
- White
- Measures: 30"W x 47 7/8"H x 28"D



White #WFG515S0JW (WPWFG515S0JW) 173 lbs. **799.99**

ACCESSORIES

3 Prong Range Cord

- 50 Amp, U.L. listed

4 Foot (W0984) 2.36 lbs. **22.99**



4 Prong Range Cord

- 50 Amp, U.L. listed

6 Foot (PZORR628206) 4 lbs. **34.99**



Range Power Outlet

- 50 Amp, U.L. listed
- 3-pole, 4 wire grounding
- Surface mount, black

#WD1212-BOX (1212SR4W) 0.98 lbs. **16.99**



HOME DECOR

ASCOLI

7.0 cu. ft. Chest Freezer

- One Basket
- Mechanical Control
- Measures: 36"W x 33"H x 21"D

#ACCF0700W

(ACCF0700W2)

77 lbs.

299.99

AMANA

9.0 cu. ft. Chest Freezer

- 2 Baskets
- *Measures: 44"W x 33 1/4"H x 24"D

#AQC0902GRW

(AMAQC0902DRW)

112 lbs.

449.99

Whirlpool

15 cu. ft. Chest Freezer

- Freezer Door Lock
- Measures: 47 3/8"W x 33 3/8"H x 30 1/4"D

#WZC3115DW

(WPWZC3115DW)

153 lbs.

649.99

Whirlpool

22 cu. ft. Chest Freezer

- Incandescent Lighting
- Lock with key
- Measures: 66 1/4"W x 33 3/8"H x 30 1/4"D

#WZC3122FW

(WPWZC3122FW)

194 lbs.

949.99

Refrigerators

GE APPLIANCES
a Haier company

15.5 cu. ft. Top Mount Refrigerator

- Wire Shelves
- Measures: 28"W x 61 3/4"H x 32 5/8"D

#GTE16DTNRWW

(GEGTE16DTNRWW))

164 lbs.

699.99

GE APPLIANCES
a Haier company

17.5 cu. ft. Refrigerator

- Adj glass shelves
- Gallon door storage
- Measures: 28"W x 67 3/8"H x 32 5/8"D

#GTE18GTNRWW

(GEGTE18GTNRWW)

192 lbs.

749.99

Whirlpool

20.5 cu. ft. Refrigerator

- Frameless Glass Shelves
- Clear Door Bins
- Led Interior Lighting
- Measures 32 3/4"W x 66 1/4"H x 32 7/8"D

#WRT311FZDW

(WPWRT311FZDW)

215 lbs.

999.99

Pricing Notice

Pricing and availability are subject to change due to current supply chain issues and market conditions. If a price is not listed, contact a SBS team member for current market pricing or assistance.

GE APPLIANCES
a Haier company

14.1 cu. ft. Upright Freezer

- Frost Free
- Audible temperature Alarm
- LED interior lighting
- Lock with key
- Measures: 28"W x 62"H x 32"D

#FUF14DLRWW

(GEFUF14DLRWW)

185 lbs.

849.99

GE APPLIANCES
a Haier company

21.3 cu. ft. Upright Freezer

- 4 Glass, 2 Adj Freezer Shelves
- Clear Slide-Out Freezer Bins
- Frost Free
- Measures: 32 7/8"W x 76 1/2"H x 31 3/8" D

#FUF21DLRWW

(GEFUF21DLRWW)

239 lbs.

1049.99

Whirlpool

11.6 cu. ft. Refrigerator

- Glass shelves
- White or Stainless
- Measures: 24"W x 61 7/16"H x 28 3/8"D

#WRT112CZJW/JZ

(WPWRT112CZJW/JZ)

161 lbs.

579.99

Advanta
MAAX

Jiffy Bathtub Wall Surround

- 48" - 60" x 30" x 54"
- 4-panel system
- White textured finish

#101588-000-129

(101588-000-129)

14 lbs.

92.99

Tempest Bathtub Wall Surround

- 48" - 60" x 31" x 59"
- 5-panel system
- 6 shelves
- Textured finish

White

#101604-000-129

(101604-000-129)

18 lbs.

119.99

Finesse Bathtub Wall Surround

- 48" - 61" x 34" x 59"
- 5-panel system
- 2 towel bars, 6 shelves
- High gloss, smooth finish

White

#101594-000-129

(101594-000-129)

22 lbs.

159.99

Tub Surround Adhesive

- Great for plastic, fiberglass and polystyrene tub and shower units

#LN-715

(LN715)

1.08 lbs.

4.99

CRANE Composites

FRP Glasbord® Panel

- High impact strength, resistant to moisture, stains, chemicals, mold, mildew and bacterial growth
- Choose from white or colonial white

4' x 8' Panel

#BES3PI

(48WHITEFRP/48CWHFRP)

24 lbs.

69.99

Rivet

#3/4RVT

(WFRPRIVET)

0.01 lb.

15¢

10' Divider

#DB310

(MDB8510/MDB8310)

1 lb.

4.46

10' Inside Corner

#IC3-10

(MIC8510/MIC8310)

1 lb.

4.74

10' Outside Corner

#OC3-10

(MOC8510/MOC8310)

1 lb.

4.84

10' Cap

#CP3-10

(MCP8510/ MCP8310)

1 lb.

5.86

FRP Adhesive

- 50 sq. ft. average coverage per gallon

1 Gallon

#4056

(TB4056)

13 lbs.

37.99

4 Gallon

#4054

(FRPA4G)

51 lbs.

106.99

FRP Trowel

#17883

(TB17928)

1 lb.

29.99

Trimac

1/8" x 4' x 8' Ceramica Tileboard

- Easy to clean, ideal waterproof panel

Designer White

(1848BPDWT)

21 lbs.

38.99

HOME DECOR

DELTA

see what Delta can do

5 Piece Bathtub Wall Surround

- Modular design, durable high gloss finish
- Dry-Blok seal and channeled water containment system
- Compression molded from solid Vikrell material
- Caulk-free installation

White

#DF40164

(DF40164)

79 lbs.

599.99

E.L. Mustee Econo Free Standing Shower Enclosure

- 32" x 32" x 74 3/4"
- Slip-resistant floor with drain
- Celcon shower valve and head, shower curtain and rod, safety railing with molded-in soap dish and shampoo holder
- Knock-down construction
- Includes a PVC drain for direct connection to a 2" PVC-DWV pipe

#68

(ELM68)

40 lbs.

319.99



CHROME BATH ACCESSORIES

Paper Holder	#CSC8505-3	(CSC85053L)	0.6 lb.	13.99
18" Towel Bar	#CSC3L521	(CSC3L521)	0.5 lb.	16.99
24" Towel Bar	#CSC3L522	(CSC3L522)	0.5 lb.	17.99

SATIN NICKEL BATH ACCESSORIES

Paper Holder	#L5056-13B-103L	(PHBNV)	0.6 lb.	22.99
Towel Ring	#L5060-13B-103L	(TRBNV)	0.5 lb.	39.99
18" Towel Bar	#L5018-13B-10-3L	(TBBNV18)	0.5 lb.	42.99
24" Towel Bar	#L5024-13B-103L	(TBBNV24)	0.5 lb.	45.99

WE'RE HERE TO HELP - VISIT [SBSALASKA.COM](https://www.sbsalaska.com) & **ASK SBS!** OR CALL **1.800.844.9313**

51



Hycroft 5 Ft. Bathtub

- Measures: 5'L x 30"W x 16"H
- Please specify right or left hand drain when ordering

White #B10513-6030R-WH (B10513-6030L-WH) 68 lbs. 329.99

30" Bathtub Wall Set

White #B66513-6030-WH (B66513-6030-WH) 79 lbs. 339.99

Round or Oval Vanity Sink

- Porcelain-on-steel construction
- Self rimming for easy installation



19" Round			
White	(021-2435-00)	10 lbs.	39.99
20" x 17" Oval			
White	(AS0476028020)	12 lbs.	74.99

Elongated Toilet Seat

- White plastic

#CS02-W3L (PSKJ873A1WH) 3.15 lbs. 24.99

Toilet Seat & Lid

- Snaps to most 5 gallon plastic buckets

#9881-03 (RL9881-03) 1.1 lbs. 19.99

Standard Toilet Seat

- Regular bowl size
- Durable enamel gloss finish

White #66TT-000 (66TT-000) 5 lbs. 8.99

Bone #T-17WM-B (MINT-17WM-B-3L) 7.70 lbs. 14.99

Toilet In A Box

- Comfort Height Toilet complies with Americans With Disabilities Act
- Elongated Bowl Measures: 20"x28"x28"
- 1.6 gpf, 2-piece toilet
- Includes: toilet seat & parts, wax toilet bowl gasket with polyethylene flange, floor bolts, caps and instructions



A.D.A. Comfort Height (AS751AA001020) 92 lbs. 179.99

Standard Height-Round Bowl (AS751DA001020) 91.4 lbs. 139.99

Toilet Bowl and Tank

- Water saving design, 1.6 gallon flush
- Seat sold separately

White Round Bowl (GBR80807) 45 lbs. 84.99

White Tank (GBR28990) 44 lbs. 65.99



Floor mount-wall discharge toilets available. Please call for pricing.

ACCESSORIES

Wax Ring Toilet Extender Kit

(AA4008561) 0.81 lb. 8.99

Wax Ring

(WR24) 0.4 lb. 2.59

Bolt Set

(PP835170) 0.1 lb. 6.49



Toilet Connectors

- Fits 3/8", 7/16" & 1/2" male compression and 1/2" male iron pipe

12" #B4T12U (FLUB4T12U) 0.24 lb. 10.99

20" #B4T20U (FLUB4T20U) 0.26 lb. 12.99



BATHROOM FANS

BROAN Bathroom Ceiling Fan

- Economical performance
- Designed for bathrooms up to 45 sq. ft.
- 50 cfm exhaust capacity

#688 (BN688) 4.5 lbs. 26.99



BROAN Ultra Silent Bathroom Fan

- Motor engineered for continuous operation
- UL approved with GFCI circuit wiring
- 110 cfm exhaust capacity

#AE110 (BNAE110) 11.80 lbs. 179.99



BROAN 110 CFM Fan/Light

- 110CFM-1.3 SONES
- UL Listed for use over tub/shower with GFCI circuit
- 4" ducting

#AE110L (BNAE110L) 15.4 lbs. 259.99



BROAN 80 CFM Fan/Light

- TrueSeal damper technology
- Ultra Quiet 1.3 sones
- Energy Star qualified

#AE80L (AE80L) 11.3 lbs. 219.99



PEERLESS

Double Handle Faucet

- With sprayer, chrome finish
- 5 year warranty

#P225LF (P225LF) 3.25 lbs. 59.99

PEERLESS

Single Handle Faucet

- Washerless design, chrome finish

Without Sprayer
#P188200LF (P188200LF) 4.01 lbs. 82.99

With Sprayer
#P188400LF (P114LF) 4.55 lbs. 87.99



Bathroom Faucets

DELTA see what Delta can do

Stainless Single Handle Centerset Lavatory Faucet

- 3-hole 4" installation
- ADA Compliant
- WaterSense® labeled faucet uses at least 20% less water
- Brilliance® Finish

#B510LF-SS (DFB510LFSS) 2.98 lbs. 142.99



DELTA see what Delta can do

Chrome Single Handle Lavatory Faucet

- DIAMOND™ Seal Technology
- ADA Compliant
- WaterSense® labeled faucet uses at least 20% less water
- 1 or 3-hole 4" installation

#594MPU-DST (DF594MPUDST) 4.23 lbs. 189.99



DELTA see what Delta can do

Chrome Single Handle Centerset Lavatory Faucet

- DIAMOND™ Seal Technology
- 3-hole 4" installation
- ADA Compliant
- WaterSense® labeled faucet uses at least 20% less water

#520-DST (520-DST) 2.34 lbs. 132.99



PEERLESS

Single Handle Shower Faucet

- Lever handle
- Pressure balanced valve and showerhead
- Chrome finish

#P188710 (P188710) 4.3 lbs. 91.99



Tub & Shower Faucet

- Includes bath valve, showerhead and tub filler with diverter
- Chrome finish

#P188720 (P188720) 5 lbs. 101.99



Tub & Shower Faucet

- Brushed nickel finish
- Includes showerhead and tub filler with diverter

#P188775-BN (P188775-BN) 5.3 lbs. 152.99



ACCESSORIES

Stainless Steel Braided Faucet Connectors

- Fits 3/8", 7/16" & 1/2" male compression and 1/2" male iron pipe

12" #B4F12U (FLUB4F12U) 0.2 lb. 10.99

16" #B4F16U (FLUB4F16U) 0.3 lb. 11.99

20" #B4F20U (B4F20U) 0.3 lb. 12.99

30" #B4F30U (FLUB4F30CU) 0.5 lb. 14.99

PEERLESS

Bath Drain Assembly

- Trip lever bath waste and overflow assembly
- Chrome finish

#RP393 (PRP393) 2.0 lbs. 37.99

Tub Spout Diverter

#PP825-36 (PP825-36) 7.0 lbs. 18.99



Brighton Ginger
Maple Vanities

Brighton Ginger finish vanities offer quality construction at an affordable price. Maple hardwood features include solid wood dovetail drawers, mortise and tenon doors, adjustable shelves and 6 way adjustable hinges. (Countertops and Faucet sold separately.)

Vanity Drawer 31.5" tall, 21" deep				
12"	#V3D12	(SMTV3D12MBGTG)	37 lbs.	281.99
15"	#V3D15	(SMTV3D15MBGTG)	44 lbs.	299.99
18"	#V3D18	(SMTV3D18MBGTG)	52 lbs.	322.99
Door/Drawer Vanity 31.5" tall, 21" deep				
30"	#VSB30B	(SMTVSB30BMBGTG)	57 lbs.	261.99
36"	#VSC36B	(SMTVSC36BMBGTG)	70 lbs.	345.99
42"	#VSC42	(SMTVSC42BMBGTG)	85 lbs.	379.99
48"	#VSC48B	(SMTVSC48BMBGTG)	91 lbs.	404.99
36"	#VS2D36L/R	(SMTVS2D36LMBGTG/ SMTVS2D36RMBGTG)	87 lbs.	401.99

Counter-tops and Faucet sold separately



Zenith Beveled Edge Tri-View
Medicine Cabinet

- Beveled mirrors with 3 adjustable shelves
- Surface mount installation

Single, Double and Triple Door Units				
24" x 26"	#ZPM24	(ZPM24)	28.0 lbs.	99.99
30" x 26"	#ZPM30	(ZPM30)	41.0 lbs.	169.99
36" x 30"	#ZPM36	(ZPM36)	49.0 lbs.	139.99
48" x 30"	#M48	(M48)	67.0 lbs.	199.99

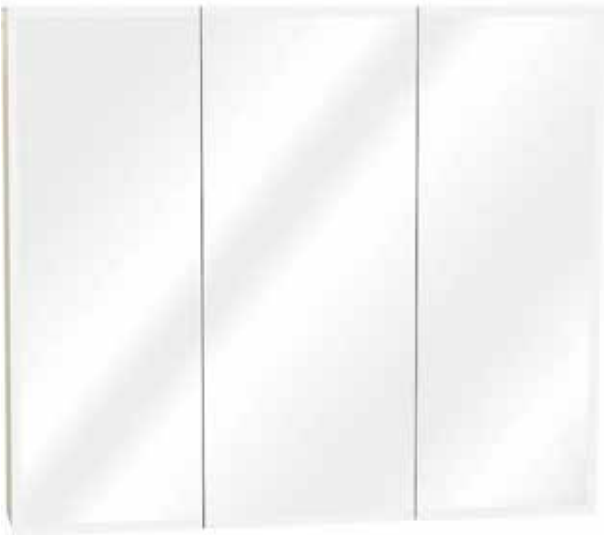

STERLING

Double Bowl Sink

- Stainless steel
- Self-rimming design
- 33" x 22" size, satin finish (faucet not included)



6" Deep	(14633-4-NA)	10.75 lbs.	74.99
7" Deep	(SP114014NA)	13.8 lbs.	169.99
8" Deep	(SP114024NA)	13.3 lbs.	199.99

Kitchen Sink

- 4-Faucet Hole
- 22 in OAW
- 6 in OAD
- 25 in OAH
- Stainless Steel



Sink	(14631-4-NA)	7 lbs.	92.99
------	--------------	--------	--------------

Oversized Shipping May Apply

Pricing Notice

Pricing and availability are subject to change due to current supply chain issues and market conditions. If a price is not listed, contact a SBS team member for current market pricing or assistance.

SMART
CABINETRY

Brighton Ginger Maple
Kitchen Cabinets

Brighton Ginger finish offers quality construction at an affordable price. Maple hardwood features include solid wood dovetail drawers, mortise and tenon doors, adjustable shelves and 6 way adjustable hinges. Fully assembled and ready to install.

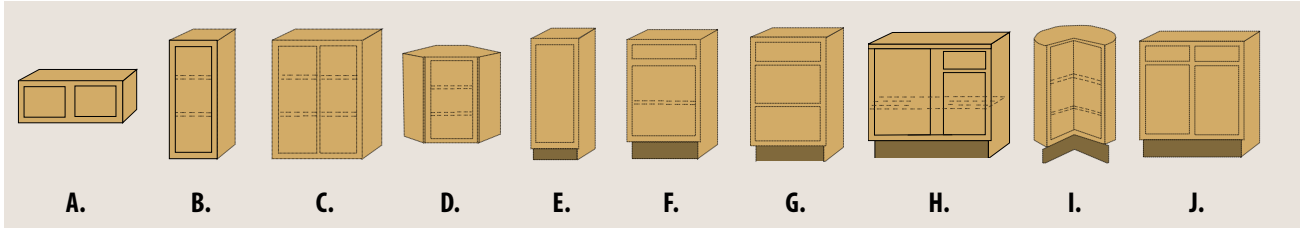

Wall Cabinets

- All wall cabinets are 12" deep
- First two code numbers are width-"W3012", and second two numbers indicate height-"W3012"

A.	#W2418B	Butt Doors	22 lbs..	129.99
	#W3012B	Butt Doors	20 lbs.	150.99
	#W3015B	Butt Doors	23 lbs.	163.99
	#W3018B	Butt Doors	26 lbs.	172.99
	#W3315B	Butt Doors	25 lbs.	178.99
	#W3612B	Butt Doors	22 lbs.	159.99
	#W3615B	Butt Doors	26 lbs.	188.99
	#W3618B	Butt Doors	30 lbs.	197.99
B.	#W930L	2 Shelves, Single Door	16 lbs.	129.99
	#W1230L	2 Shelves, Single Door	20 lbs.	148.99
	#W1530L	2 Shelves, Single Door	23 lbs.	152.99
	#W1830L	2 Shelves, Single Door	26 lbs.	161.99
	#W2130L	2 Shelves, Single Door	30 lbs.	169.99
C.	#W2430B	Butt Doors, 2 Shelves	33 lbs.	184.99
	#W2730B	Butt Doors, 2 Shelves	36 lbs.	218.99
	#W3030B	Butt Doors, 2 Shelves	40 lbs.	226.99
	#W3330B	Butt Doors, 2 Shelves	43 lbs.	238.99
	#W3630B	Butt Doors, 2 Shelves	46 lbs.	245.99
	#W4230	2 Door, 2 Shelves	53 lbs.	265.99
D.	#DWA2430L	Diagonal Wall, 2 Shelves	39 lbs.	279.99

Base Cabinets

- All base cabinets are 24" deep and measure 34-1/2" high

E.	#TB9L	Single Full Height Door	28 lbs	177.99
F.	#B12L	Single Drawer/Door	33 lbs	215.99
	#B15L	Single Drawer/Door	40 lbs	226.99
	#B18L	Single Drawer/Door	46 lbs	236.99
	#B21L	Single Drawer/Door	53 lbs	259.99
	#B24L	Single Drawer/Door	60 lbs	265.99
	#B27B	Butt Doors, Single Drawer	66 lbs	299.99
G.	#B30B	Butt Doors, Single Drawer	73 lbs	321.99
	#B33B	Butt Doors, Single Drawer	80 lbs	345.99
	#B36B	Butt Doors, Single Drawer	86 lbs	360.99
	#B42	Double Drawer/Doors	99 lbs	373.99
	#B3D12	3 Drawer base	49 lbs	281.99
	#B3D15	3 Drawer Base	59 lbs	299.99
H.	#B3D18	3 Drawer Base	70 lbs	322.99
	#B3D24	3 Drawer Base	91 lbs	370.99
I.	#BBC36L	Base Blind Corner	93 lbs	272.99
	#BBC42L	Base Blind Corner	107 lbs	319.99
J.	#LS36L	Lazy Susan Base	93 lbs	602.99
	#SB30B	Sink Base, Butt Doors	60 lbs	264.99
J.	#SB33B	Sink Base, Butt Doors	66 lbs	278.99
	#SB36B	Sink Base, Butt Doors	71 lbs	295.99
	#SB42	Sink Base, 2 Doors	92 lbs	323.99

All prices are F.O.B. Anchorage. For ordering call 1-800-844-9313 or 1-907-563-3141, Extension 112 or 259. All pricing is subject to change. Knobs and pulls sold separately.



Because a typical kitchen countertop must withstand a range of abuses from vegetable chopping to plant potting yet remain smooth and sanitary with the wipe of a sponge, different work centers may call for unique surfaces. Consider the alternatives, then tailor each countertop to its specific purposes.

There are several ways to purchase countertops, depending on the material and your budget. Some laminates are available prefabricated in standard sizes; however most countertops are built to specifications. Your countertop will be made at our countertop manufacturing facility by experienced professionals. Pick the style right for you! For kitchen, vanity or bar - in dozens of popular color options.

Countertop Colors (Subject to manufacturer's updates)



Colors available for kitchen and bath vanity.



"Futura" Style Preformed Laminated Countertops

- Sold in 4', 6', 8' and 12' blanks (unfinished ends)
- Custom finishing available (at additional cost)
- Crating additional

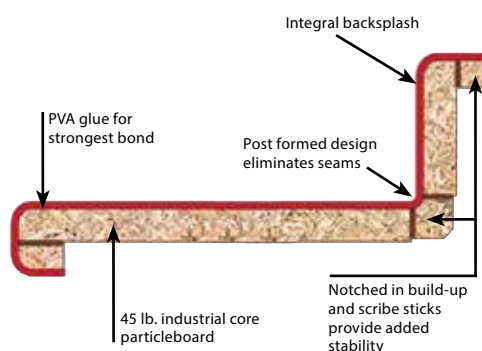

Acacia



Hevea



Butcher block Countertops

Hevea and Acacia woods are harvested sustainably, resulting in less waste and reduced emission of greenhouse gases.

You can feel good about bringing the beauty and warmth of VT CenterPointe into your home.

We carry 25" width in lengths of 50", 98", and 122", in addition to bar width of 39" x 74" and 4" splash.

Pricing Notice

Pricing and availability are subject to change due to current supply chain issues and market conditions. If a price is not listed, contact a SBS team member for current market pricing or assistance.

Toyostove Kerosene Heaters Are Clean, Safe and Thermostat Controlled



A Laser Heater provides all the comfort and convenience of a central heating in one small, efficient unit at a fraction of the cost. It is also ideal for heating summer homes, hunting cabins, and is certified for installation in mobile homes and manufactured housing. The Laser heater combines the most advanced technology with the economy of kerosene heating. It features a simplified digital control panel that displays room temperature, temperature settings, time, and error codes. The unit is especially safe for children and pets as its cabinet is cool to the touch. All units feature a safety shut-off system. You can easily install a Laser heater in just an hour or two. The helpful owner's manual provides complete, step-by-step instructions. Several installation options are available. All units are U.L. approved for #1 fuel oil.

15,000 BTU Heater

- Heats up to 720 sq. ft.
- Measures: 16-15/16" W x 13-9/16" D x 21-3/4" H
- Direct vent heater
- White



White #LASER 300	(TOYOL300)	42 lbs.	1399
Black #L300-BL	(TY3000BL)	42 lbs.	1399

22,000 BTU Heater

- Heats up to 1,100 sq. ft.
- Measures: 19-5/8" W x 23-5/8" H x 16-1/2" D
- Three cycle burning mode
- Forced fuel venting system
- White



White #LASER 530	(TOYOL530)	38 lbs.	1749
WiFi capable unit #L531	(TOYOL531)	38 lbs.	1799

1500 Watt Electric Heater

- 5120 BTU
- 750/1500 Watt
- Safety tip over switch
- Adjustable thermostat



#PH-2	(KEPH-2)	5 lbs.	32.99
-------	----------	--------	--------------

1500 Watt Ceramic Heater

- 750/1500 Watt
- Comfort Grip handle
- Built-in thermostat
- Rugged steel construction



#PUH1215T	(KEPUH1215T)	5 lbs.	54.99
-----------	--------------	--------	--------------

Mr. Buddy Heater

- 4,000 or 9,000 BTU per hour
- For use with propane gas
- Heats up to 225 sq. ft.
- Accidental tip-over safety shut-off
- Runs off a 1 lb. cylinder
- Connects directly to a 20 lb. cylinder with optional hose and filter



#F232000	(F232000)	11 lbs.	84.99
----------	-----------	---------	--------------

Wi-Fi Capable 40,000 BTU Heater

- Heats up to 2,000 sq. ft.
- Measures: 30"W x 27-1/2"H x 16-3/4"D
- Three cycle burning mode
- Forced fuel venting system



White #L731	(TOYOL731)	75 lbs.	2479
Black #L732	(TOYOL732)	75 lbs.	2479

Accessories



Adapter Kit

- Includes 1 each: Gate Valve, 3/8" Flare Nut, 3/8" x 3/8" Brass FLX-MIP Union 408, 1" x 3/8" Bushing - 2 each: 1" x 3/4" Bushing, 3/4" x 2" Nipple

#FTKIT	(TOYOKFT)	2 lbs.	49.99
--------	-----------	--------	--------------

Extension Kits

Short	12" x 19"	(TY20479896)	2.0 lbs.	93.99
Medium	22" x 39"	(TY20479897)	2.5 lbs.	144.99
Long	60" x 78"	(TY20479898)	3.0 lbs.	236.99

Fuel Tank Filter

- Removes water from gasoline and diesel fuel
- Water absorbing polymers trap water and restrict fuel flow which is your signal to replace element



#496	(DL496)	2.53 lbs.	64.99
------	---------	-----------	--------------

Replacement Filter

#496-5	(DL496-5)	0.4 lb.	18.99
--------	-----------	---------	--------------

Toyo lift kit

- Great for second-story installations
- For indoor installation only; electrical components are not waterproof
- Must be installed in accordance with National Fire Protection Association Code NFPA 31
- Compatible with all Toyotomi products

#OPT-101	(TOYO20477600)	8 lbs.	459.99
----------	----------------	--------	---------------



Weil-McLain Boilers

Spenard Builders Supply is now selling the WGO series of Weil-McLain boilers. Weil-McLain® oil-fired boilers are among the most reliable and energy-efficient residential oil boilers on the market.

- Quick open top and swing-away burner door with full chamber access increases visibility for inspection and servicing
- Two Flue outlets - rear and tope - for complete venting flexibility



- Dedicated water-only boiler with cast iron section - no tankless heater or cover plate
- Recessed target wall design protects nit from flue brushes
- Includes factory-wired circulator, service switch and Weil-McLain exclusive captured elastomer seals for added reliability
- 850 lbs. Crated Weight



PLUMBING/HEATING

Pricing Notice

Pricing and availability are subject to change due to current supply chain issues and market conditions. If a price is not listed, contact a SBS team member for current market pricing or assistance.

PLUMBING/HEATING

United States Stove Co.

Pedestal Wood Stoves

- 2020 EPA certified
- Firebrick Lined
- Integrated Ash Pan

E.P.A. Certified

A. 1,200 Sq. Ft. Cap. #AW1120E-P (USAW1120E-P) 395 lbs. **929.99**

B. 2,000 Sq. Ft. Cap. #AW2020E-P (USAW2020E-P) 325 lbs. **999.99**

C. 2,500 Sq. Ft. Cap. #AW2520E-P (USAW2520E-P) 230 lbs. **1099.99**

Universal Wood Stove Blower

#SCB-36 (USSCB-36) 14 lbs. **179.99**

6" Heat Reclaimer

#MH6 (USSHR-6) 14 lbs. **129.99**

Large Cast Iron Woodstove

- EPA Approved
- Heavy duty cast iron construction
- Perfect for cabins, garages and shops

#1269E (US1269E) 172 lbs. **429.99**

Barrel Stove Kit

- All cast iron for long life durability
- Converts any 55 gallon drum into an economical and efficient wood burning heater
- Includes door, legs and chimney pipe adapter

#BK100E (USSBK100E) 25 lbs. **109.99**

Stove Board

- Provides protection for floors and walls from intense heat, hot coals, ashes, and soot that wood stoves can produce.
- Grey Slate finish

OVERSIZED AIR FREIGHT ONLY

32" x 42" Grey #UL3242TP-2 (T2UL3242GT-1) 18.7 lbs. **79.99**

36" x 52" #UL3652GT-3 (T2UL3652GT-1) 24.3 lbs. **119.99**

32" x 42" Sandstone (T2UL3242ST-1) 18.7 lbs. **79.99**

Accessories

6" Round Chimney Brush #BR0183 (BR0183) 1.50 lbs. **18.99**

8" Round Chimney Brush #BR0184 (BR0184) 1.81 lbs. **22.99**

48" Chimney Extension Rod #BR0187 (BR0187) .45 lb. **15.99**

First Alert Fire Extinguishers

- Fights all common fires: electrical, oil, gas and flammable liquid fires
- The first line of defense in case of fire in your home, boat, car or business

Garage/Home #REC5 (FEREC5) 4.7 lbs. **21.99**

Multi-Purpose #HOME-RED (FE1A10GO) 5.3 lbs. **22.99**

Heavy-duty Plus #PRO5 (3A40BC) 9.8 lbs. **59.99**



First Alert CO Alarm

- Multi-function, backlit digital display
- Peak CO level feature retrieves the highest concentration of carbon monoxide measured
- Sealed, ten year lithium battery

#CO712 (CO710) 2.0 lb. **52.99**

Battery Operated Smoke Alarm

- Silent & Test Feature
- Loud 85 decibel alarm
- Blinking power indicator
- UL listed. 10-year limited warranty

#SA300CN3 (SA300CN3) .21 lb. **11.99**

#SA303CN3 (FASA303CN3) .21 lb. **11.99**

#SA305CN3 (SA305CN3) .21 lb. **16.99**

Battery Operated Smoke Alarm with Escape Light

- Ionization smoke sensor with silence and test alarm functions
- Loud 85 decibel alarm
- Blinking power indicator
- UL listed. 10-year limited warranty

#SA304CN3 (SA304CN3) .21 lbs. **14.99**

Smoke Detector

- Detects both flaming and smoldering fires
- Point and click with any remote control to quiet unwanted alarms
- Smart sensor
- Loud 85db alarm. 9 volt battery included. Meets UL217 standard

#SA320CN (SA320CN) .73 lbs. **25.99**

Combo Smoke/Carbon Monoxide Detector

- Photoelectric sensor
- 5-year limited warranty

Direct Wire & 9V Battery #SC9120B (SMOKE/CO) .34 lb. **52.99**

SELKIRK METALBESTOS Metalbestos Stainless Steel Chimney System

Metalbestos Model SS Chimneys are ideal for venting wood, gas, oil and coal-fired appliances. They are suitable for application in residential, commercial and industrial buildings. Model SS Chimney Systems have a variety of components to meet installation requirements.

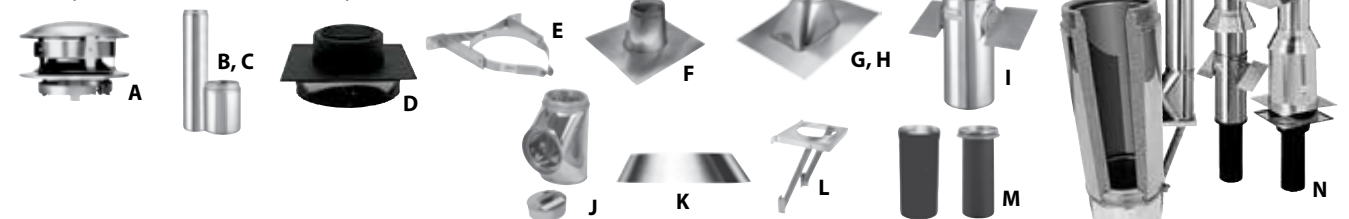

Metalbestos Pipe	6" Pipe (8" Outside Diameter)		8" Pipe (10" Outside Diameter)	
A. Chimney Top	(SEL206800)	3 lbs. 67.99	(SEL208800)	5 lbs. 87.99
B. 18" Pipe	(SEL206018U)	10 lbs. 84.99	(SEL208018U)	13 lbs. 139.99
C. 36" Pipe	(SEL206036U)	20 lbs. 107.19	(SEL208036U)	25 lbs. 229.99
D. Finish Support	(SEL206410)	6 lbs. 109.99	(SEL208410)	7 lbs. 139.99
E. Wall Bands	(SEL206520)	1.75 lbs. 25.99	(SEL208520)	2 lbs. 34.99
F. Tall Cone Flashing Flat Roof	(SEL206815)	3 lbs. 79.99		
G. Roof Flashing 0/12 - 6/12	(SEL206825)	2.75 lbs. 59.99	(SEL208825)	3.25 lbs. 77.99
H. Roof Flashing 6/12 - 12/12	(SEL206830)	2 lbs. 79.99	(SEL208830)	3 lbs. 99.99
I. Roof Support Package	(SEL206420)	14 lbs. 149.99	(SEL208420)	18 lbs. 179.99
J. Insulated Tee With Clean Out	(SEL206100)	11 lbs. 169.99	(SEL208100)	15 lbs. 199.99
K. Storm Collar	(SEL206810)	0.3 lbs. 12.99	(SEL208810)	0.3 lbs. 11.99
L. Wall Support Kit	(SEL206430)	9 lbs. 64.99	(SEL208430)	10 lbs. 77.99
M. Smoke Pipe Adapter	(SEL206240)	20 lbs. 49.99	(SEL208240)	34 lbs. 55.99
N. 6" Flat Ceiling Kit	(SEL206620)	25 lbs. 299.99	(SEL208620)	32 lbs. 399.99
High Temp Silicone Roof Boots	(DF208RE)	159.99		

Common Chimney Installations

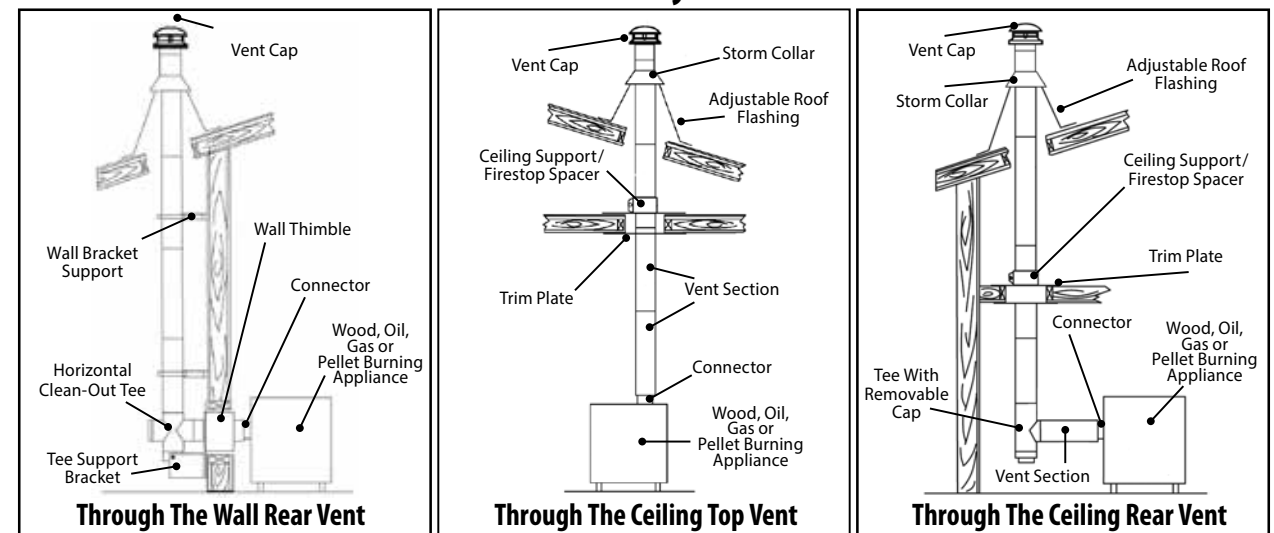

SBS has a complete selection of galvanized, matte black, and aluminum pipe. Please call for sizes and pricing.

PLUMBING/HEATING

Pricing Notice

Pricing and availability are subject to change due to current supply chain issues and market conditions. If a price is not listed, contact a SBS team member for current market pricing or assistance.

PLUMBING/HEATING

30 Gauge Pipe

• Galvanized



3" x 24"	(EM110324)	1 lb.	6.19
4" x 24"	(EM110424)	1.28 lbs.	5.99
5" x 24"	(EM110524)	1.8 lbs.	6.99
6" x 24"	(EM110624)	1.8 lbs.	6.69
7" x 24"	(NW110724)	2.12 lbs.	7.29
8" x 24"	(EM110824)	2.4 lbs.	8.49

90° Elbow Pipe

• Galvanized



3"	(EM120300)	0.33 lb.	5.39
4"	(EM120400)	0.5 lb.	6.09
5"	(EM662410126)	0.67 lb.	5.99
6"	(EM120600)	1 lb.	7.19
7"	(NW144014)	1.25 lbs.	8.99
8"	(EM120800)	1.5 lbs.	12.49

Wall Stack

• Galvanized



Round Transition			
3-1/4" x 10" x 6"	(EM6310UBC)	1.5 lbs.	16.99
Straight Boot			
3-1/4" x 10" x 36"	(EM3103WSTK)	1.52 lbs.	24.99

Aluminum Roll Flashing

• 50' Rolls



7"	(EM750ARV)	6 lb.	59.99
10"	(1050ARV)	8 lb.	76.99
14"	(EM1450ARV)	13 lb.	104.99
20"	(EM2050ARV)	19 lb.	156.99

28 Gauge Tee

• Galvanized



4"	(EM4TEE26)	1 lb.	24.99
6"	(135697)	1.75 lbs.	17.99
8"	(EM8TEE26)	2.67 lbs.	26.99

28 Gauge China Top

• Galvanized



4"	(EM134400)	0.75 lb.	17.99
5"	(EM134500)	0.9 lb.	19.99
6"	(EM6GCT)	1.42 lbs.	24.99
8"	(EM8GCT)	2.67 lbs.	26.99

Attic Vent

• Galvanized



12" x 12"	(NWMFR1212GALV)	2.5 lbs.	32.99
12" x 18"	(NWMFR1218GALV)	3 lbs.	52.89
14" x 24"	(NWMFR1424GALV)	5 lbs.	49.99

Aluminum Pipe



3" X 24"	(301200)	0.48 lb.	6.09
4" X 24"	(EM424AP)	0.6 lb.	7.99
5" X 36"	(EM301452)	0.4 lb.	12.99
6" X 36"	(EM636AP)	0.50 lb.	17.99

24 Gauge Matte Black Pipe

• 24" sections

6" Diameter	(BM0111)	2.5 lbs.	13.99
8" Diameter	(BM824600)	3.72 lbs.	21.99

Matte Black Elbow

• Adjustable

6" Diameter	(BM624602)	1.64 lbs.	12.99
8" Diameter	(BM0016)	1.84 lbs.	17.99

Fresh Air Wall Vent

4" Diameter	#80	(SS80VENT)	2 lbs.	69.99
4" Diameter	#100	(SS100VENT)	2 lbs.	79.99

Cast Iron Damper

• Galvanized



6"	(BM0051-A)	.93 lbs.	6.99
8"	(BM0053-A)	1.84 lbs.	11.99

Flashing

• Galvanized



1-1/2" x 3"	(4/1GCRF)	1.3 lbs.	12.99
-------------	-----------	----------	-------

Roof Vent Stack Flashing



1/4"- 4"	#14052 (EPDM14052)	.59 lb.	19.99
3"- 6"	#14053 (RMS32DT)	0.7 lb.	36.99
6"- 9"	(RMS6FG6)	1.1 lbs.	82.99
7"- 13"	(RMS8FG8)	2 lbs.	123.99

Directional Caps



6"	(WDC6)	4 lbs.	41.99
8"	(WDC8)	4 lbs.	45.99
10"	(WDC10)	6 lbs.	57.99

Aluminum Elbow

• Adjustable



3"	(EM3AELBOW90)	0.25 lb.	5.99
4"	(302102)	0.25 lb.	6.39
5"	(302202)	0.5 lb.	8.89
6"	(EM6AELBOW90)	0.5 lb.	11.99



Window And Door Weatherstrip

- Self adhesive plastic weatherstrip
- Easy, fast bonding insulation
- 7/8" x 17 ft. roll



White	#03525	(MD03525)	0.25 lb.	6.49
Brown	#03541	(MD03541)	0.25 lb.	6.49

Caulk Backer

- Durable non-absorbant polyethylene pre-caulking material
- Use before caulking
- 20 foot



3/8"	#71464	(MD71464)	0.06 lb.	4.29
1/2"	#71480	(MD71480)	0.07 lb.	4.59
5/8"	#71506	(MD71506)	0.11 lb.	5.39



Sub Zero Premium Weatherstrip

- 17 ft. roll
- Remains flexible to -40°F



"K" Profile				
Brown	#02618	(MD02618)	0.22 lb.	6.99
White	#02592	(MD02592)	0.22 lb.	6.99
"P" Profile				
Brown	#02576	(MD02576)	0.5 lb.	6.99
White	#02550	(MD02550)	0.5 lb.	6.99
"D" Profile				
Brown	#63602	(MD63602)	0.25 lb.	7.59
White	#63628	(MD63628)	0.25 lb.	7.59
10' All Profile				
Brown	#63644	(MD63644)	0.03 lb.	9.99
White	#63669	(MD63669)	0.03 lb.	9.99

Poly Foam Pipe Wrap

- Flexible pre-slit pipe jacket
- Helps to prevent cold pipe sweating



6' Section				
1/2"	#50148	(MD50148)	0.09 lb.	1.79
3/4"	#50150	(MD50150)	0.1 lb.	1.99
1"	#50154	(MD50154)	0.12 lb.	2.59

EASYHEAT Pipe Heating Cable

- EasyHeat™ AHB automatic electric water pipe heating cable is a pre-assembled and ready to install, cable that prevents metal and plastic pipes from freezing. These units are activated and de-activated by an integral energy saving thermostat.



6'	#AHB-016A	(EAAHB-016A)	1 lb.	29.99
----	-----------	--------------	-------	-------

Garage Door Insulation Kit

- Lightweight, helps reduce heat loss
- R-6 thermal resistance value
- 4 foot width



#43157	(MD43157)	2.82 lb.	72.99
--------	-----------	----------	-------

md Aluminum Stop Door Weatherstrip

- Aluminum with foam and vinyl seal
- Fits up to 36" width



#87783	(MD87783)	2.05 lbs.	32.99
--------	-----------	-----------	-------

Door Bottom Sweep

- Durable PVC seals out cold and water
- Fits up to 36" width



(MD06528)	0.47 lb.	11.99
-----------	----------	-------

Sealeze 36" Door Sweep

- Helps stop under door drafts



#05090	(MD05090)	2 lbs.	9.99
--------	-----------	--------	------



Sealeze Garage Door Brush Seal

- Seals out dust and pollen
- Keeps cold air out, warm air in

7' Brush Seal	(J140CLA08BL7)	19.99
8' Brush Seal	(J140CLA08BL8)	22.99
9' Brush Seal	(J140CLA08BL9)	24.99
10' Brush Seal	(GDS238WHT10)	24.99

PLUMBING/HEATING

There's a PEX Fitting System For Every Plumbing Job...Production, Prefabrication or No-Flame Repair PEX Crosslinked Polyethylene Tubing

PEX tubing's versatility makes it perfect for many residential, commercial and industrial applications. It not only meets ASTM standards, but goes well beyond these requirements. PEX will handle all normal temperatures and pressures for residential potable water systems and radiant floor heating applications. PEX tubing stays flexible at all temperatures. It is easy to install year round. PEX tubing is practically inert. Nothing sticks to it. This means PEX resists mineral buildup, rust, corrosion, and electrolysis. PEX piping can be connected to galvanized, copper, polybutylene and CPVC systems with standard Sharkbite fittings. Here are just a few of the advantages offered by PEX tubing:

Trouble-Free PEX Tubing

- Flexible
- Corrosion resistant
- No electrolysis
- Freeze damage resistant

Crimp and Thread Connections

- No exotic parts to fail
- No solvents, bonding agents or "glues" used
- No flame, no solder, flux or gas used
- More positive connections, quicker, easier

J Hook Clamp (10 Pack)				
1/2"	#APJH1210PK	(APXJH12-10PK)	0.06 lb.	2.59
3/4"	#APXJH3410PK	(CBAPXJH3410PK)	0.09 lb.	2.99
Quicksert 90 Elbow Barb - Lead Free				
1/2"	QQE33GX	(APXE12)	0.05 lb.	2.99
3/4"	QQE44GX	(APXE3434)	0.13 lb.	3.49
Hydronics Crimp Ring (10 Pack)				
1/2"	QCR3X	(APXCR1210PK)	0.1 lb.	4.99
3/4"	QCR4X	(APXCR3410PK)	0.1 lb.	6.99
Hydronics Coupling Barb - Lead Free				
1/2"	QQC33GX	(APXC1212)	0.03 lb.	2.39
3/4"	QQC44GX	(APXC3434)	0.05 lb.	2.79
Quicksert Tee Barb - Lead Free				
1/2"	QQT333GX	(APXT12)	0.06 lb.	3.99
3/4"	QQT444GX	(APXT34)	0.13 lb.	4.99

Dimensions and Standard Equipment

Pressure Vessel, Reversible cast iron swing door, cast iron reversing chamber, deluxe insulated jacket, supply dip tube, pressure relief valve, pressure/temperature gauge, Beckett AFII burner, Taco 007 1-1/4" circulator with gaskets, flanges and fasteners, R7184A Cad cell relay with Pre and Post Purge, L8148A combination high limit, vent terminal, boiler vent connector, oil nozzle line heater, intake vacuum breaker, intake terminal, vent pipe sealant.

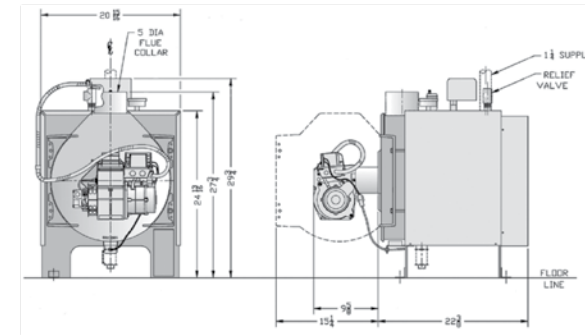

Pex Plug				
1/2"	QP3X	(APXP12)	0.02 lb.	2.19
Stubout Elbow – 1/2" Barb x 1/2" - Copper				
8"	QSTUBL8XX	(APXSTUB8)	0.5 lb.	10.99
Hot/Cold Tubing – Red or Blue				
1/2" x 100'	Q3PC100X	(12100RPEX/12100BPEX)	5.4 lbs.	37.99
3/4" x 100'	Q4PC100X	(CBAPPR10034)	10.2 lbs.	54.99
Barbed Ball Valves				
3/4"	QQV744X	(APXV3434)	0.3 lb.	14.99
Barrier Tubing-for in-floor heating systems				
1/2" X 300'	U860O300	(APPOB30012)	7.37 lb.	119.99
3/4" X 300'	U8700300	(APPOB30034)	10 lb.	239.99

Burnham Hydronics Oil-Fired Hot Water Home Heating

Uncompromising comfort is what you and your family can expect when your heating contractor installs a Burnham Hydronics LE™ (Low Energy) Series boiler. Offered in two models, direct vent and chimney vented (natural draft), the oil-fired LE and LEDV Series boilers are available in multiple sizes for practically any home. Both venting options are available in three capacities with annual fuel efficiency rating up to 86.7%.

Features:

- High efficiency with annual fuel efficiencies of up to 86%
- No chimney needed!
- A complete home heating system
- Flexible installation options
- Long lasting performance
- Efficient AND economical



Burnham LE1/LEDV1 325 lbs. Call For Pricing

Pricing Notice

Pricing and availability are subject to change due to current supply chain issues and market conditions. If a price is not listed, contact a SBS team member for current market pricing or assistance.

PLUMBING/HEATING

Richmond Water Heaters

- Resistor design heating elements prolong anode rod and tank life
- Extra-durable high-temp dip tube
- Easy access thermostat adjustment
- 6 year limited warranty on tank and parts

Call for more sizes

40 Gallon Propane				
#6G40-32PF3	(6G40-32PF3)	18.5" x 61.5"	135 lbs.	751.89
50 Gallon Electric				
#6E50-D	(6E50-D)	20.375" x 61.625"	121 lbs.	549.99
50 Gallon Natural Gas				
#6G50-38F	(6G50-38F3)	20.5" x 58.375"	150 lbs.	699.99



ACCESSORIES				
4500W, 240V Element	#02343	(E02343)	0.7 lb.	10.99
120/240V Thermostat	#07863	(TH07863)	.47 lb.	22.99
Electric Installation Kit	#10193	(CAM10193)	1.83 lbs.	25.99
Gas Installation Kit	#10183	(CAM10183)	1.03 lbs.	39.99
Temperature & Pressure Relief Valve	#WA100XL4150	(WATLF3)	.70 lbs.	39.99

rovoromi Instant Hot Water Heater

- Heats the water you need, when you need it – up to 240 gallons per hour
- Stainless steel heat exchanger
- Direct vent or chimney vent*
- Small, compact size

*Water Heater Direct Vent Kit required (sold separately)

#22DW	(TYOM122DW)	12-5/8"x27-3/4"x22-1/2"	86 lbs.	2199
Formerly OM-148				
#128HH	(TYOM128HH)	12-5/8"x27-3/4"x22-1/2"	120 lbs.	2199
Formerly OM-180				
*Water Heater Vent Kit	#20476440	(TY20476440)	7 lbs.	379.99



19 Gallon Laundry Tub

- Includes tub with legs, faucet, integral drain with plug and 2 plastic supply lines



#101040 (EM14CP) 15 lbs. 129.99

1/2 HP Thermoplastic Sump Pump

- With float switch
- Heavy duty, Oil-filled motor
- 1 1/2" NPT discharge



#SPF50 (AA48580) 15 lbs. 169.99

Sta-Rite® 1/6 HP Submersible Utility Pump

- Pumps to 1/8" deep
- 115-volt, 60-Hz, continuous-duty motor oil filled and sealed for cooler operation



#2305 (2305) 8 lbs. 79.99

Culligan Sediment Water Filter

- Installs on 1/2" or 3/4" main cold water line



#HF-360 (HF-360) 3.3 lbs. 44.99

Sediment Cartridge			
#S1A	(CSS1A)	0.75 lb.	10.99

Drinking Water Cartridge			
#D10	(D10A)	0.94 lb.	11.99

PLUMBING/HEATING

Pricing Notice

Pricing and availability are subject to change due to current supply chain issues and market conditions. If a price is not listed, contact a SBS team member for current market pricing or assistance.

PLUMBING/HEATING

Copper Pipe
Type M Copper Pipe

1/2" x 10'	(1210TMC)	2 lbs.	17.99
3/4" x 10'	(3410TMC)	3.2 lbs.	32.99

Type L Copper Tubing
• 3/8" outside diameter

10'	(MUERC3810)	1.7 lbs.	19.99
20'	(MURC3820)	2.6 lbs.	34.99
60'	(CPRTL3860LF)	11.6 lbs.	119.40

ABS Pipe
10 Ft. ABS Pipe
• Schedule 40

1-1/2"	(GEN80011F)	4 lbs.	13.99
2"	(GEN80021F)	6 lbs.	18.99
3"	(GEN80031F)	11 lbs.	32.99
4"	(GEN80041F)	15 lbs.	48.99



Join Copper, CPVP and Pex Pipe in any combination, with no soldering, glue, unions or clamps.



Straight Coupling			
1/2" x 1/2"	(U008A)	0.2 lb.	8.99
3/4" x 3/4"	(U016A)	0.2 lb.	9.99
3/4" x 1/2"	(U058A)	0.2 lb.	9.99
1" x 1"	(U020LFA)	0.2 lb.	15.99

Copper Fittings

Elbow	1/2"	(107C)	0.1 lb.	.79
Elbow	3/4"	(ELK31288)	0.1 lb.	1.69
Tee	1/2"	(12CC111)	0.1 lb.	1.39
Tee	3/4"	(34CT111)	0.1 lb.	3.79
Coupling	1/2"	(12CC100)	0.1 lb.	.69
Coupling	3/4"	(34CCAP100)	0.1 lb.	1.69
Cap	1/2"	(ELK30626)	0.1 lb.	.89
Cap	3/4"	(34CC117)	0.1 lb.	1.49

Gate Valves

- For controlling water
- Sweat-on or threaded



Sweat 1/2"	(100-453NL)	0.6 lb.	11.99
Sweat 3/4"	(100-454NL)	1 lb.	14.99
IPS 1/2"	(100-403NL)	0.6 lb.	11.99
IPS 3/4"	(100-404NL)	1.25 lbs.	13.99

ABS Tee

1-1/2"	(GEN81115)	0.2 lb.	3.29
2"	(GEN81120)	0.4 lb.	4.79
3"	(GEN81130)	1.4 lbs.	10.99

ABS No-Hub Couplings

1-1/2"	(P1056-150)	0.3 lb.	5.69
2"	(PNH-2)	0.5 lb.	5.99
3"	(P1056-33)	0.5 lb.	8.99
4"	(PNH-44)	1 lb.	8.99

ABS Glue

- 16 OZ. Low V.O.C. ABS Cement
- Medium-bodied black cement for use on all schedules and classes of ABS pipe and fittings up to 6" diameter with interference fit
- Lo-V.O.C. solvent cement for all non-pressure applications



#30892	(OA30892)	1.16 lbs.	12.99
--------	-----------	-----------	-------

Tees

1/2" x 1/2" x 1/2"	(U362A)	0.2 lb.	12.99
3/4" x 3/4" x 1/2"	(U412A)	0.1 lb.	14.99
3/4" x 3/4" x 3/4"	(U370A)	0.3 lb.	14.99
3/4" x 1/2" x 3/4"	(U444A)	0.2 lb.	15.49

90° Elbows

1/2" x 1/2"	(U248A)	0.2 lb.	8.99
3/4" x 3/4"	(U256A)	0.3 lb.	12.99
3/4" x 1/2"	(U274A)	0.3 lb.	10.99
1" x 1"	(U260LFA)	0.3 lb.	19.99

Straight Connectors

1/2" x 1/2" MNPT	(U120A)	0.2 lb.	7.99
1/2" x 1/2" FNPT	(U072A)	0.2 lb.	7.99
3/4" x 3/4" MNPT	(U134LFA)	0.1 lb.	9.69
3/4" x 3/4" FNPT	(U088A)	0.3 lb.	8.99

Dismount Clips

1/2"	(U710A)	0.1 lb.	2.19
3/4"	(U712A)	0.1 lb.	2.19
1"	(U714A)	0.1 lb.	2.39

SBS has everything you need for new and old sink replacement. These helpful diagrams identify the parts involved in sink replacement.

1. Measure the sink now in place. Note how many holes it has for faucets and hose sprayers as well as the distance these holes are apart. Example: If your kitchen faucet is a two-handle unit, the holes for the hot and cold are normally 8 inches apart.
2. Remove the trap assembly from the old sink by turning the top slip nut at the trap and tailpiece connection. If a garbage disposer is involved, turn off the power at the main electrical service entrance. Disconnect the power wires to the disposer and then unscrew the bolts that hold the disposer to the sink drain.
3. Turn off the water either at the supply stop valves at the bottom of the sink or at the main water service entrance.
4. Disconnect the water supply at the faucets. Remove bracket hardware from underneath the countertop if needed. Lift the sink out of the countertop hole.
5. Clean the countertop and set the new sink into position in plumber's putty. You may be able to connect the faucet assembly and the drain basket and tailpiece before you set the sink into the countertop.
6. If the sink is held by brackets, install them at this point.
7. Connect the faucet to the water supply pipes. Install the disposer to the sink drain opening with a bolted flange. Reconnect the wires and attach the unit to the trap. If there is no disposer, attach the tailpiece of the sink drain to the trap assembly.
8. Use plumber's putty to bed sink drains - it is recommended that you use stainless steel putty if the sink is stainless steel, to avoid spotting and damaging the surface.

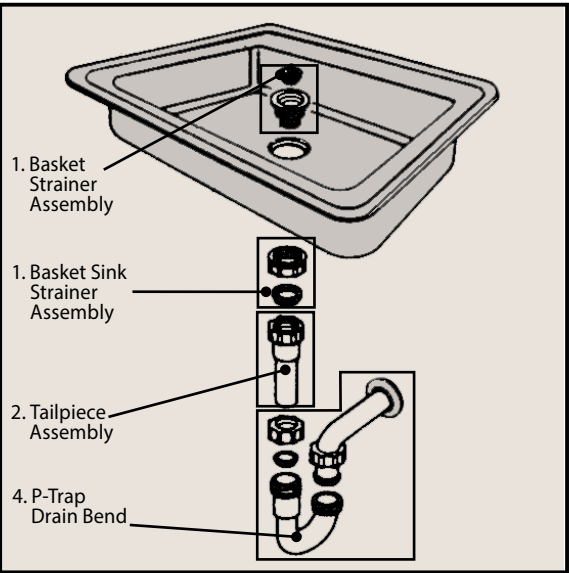

Wall drainage for single-bowl sinks

1. Basket Sink Strainer Assembly	#PP8PC	(PP8PC)	13.99
2. Tailpiece Assembly	#PP906W	(PP906W)	4.79
3. Center Outlet Tee and Tailpiece	#PP930W	(PP930W)	12.99
4. P-Trap Drain Bend	#PP940W	(PP940W)	5.69
5. End Outlet Connection Waste	#PP925W	(PP925W)	11.99
6. S-Trap Drain Bend	#PP66-3W	(PP663W)	9.99

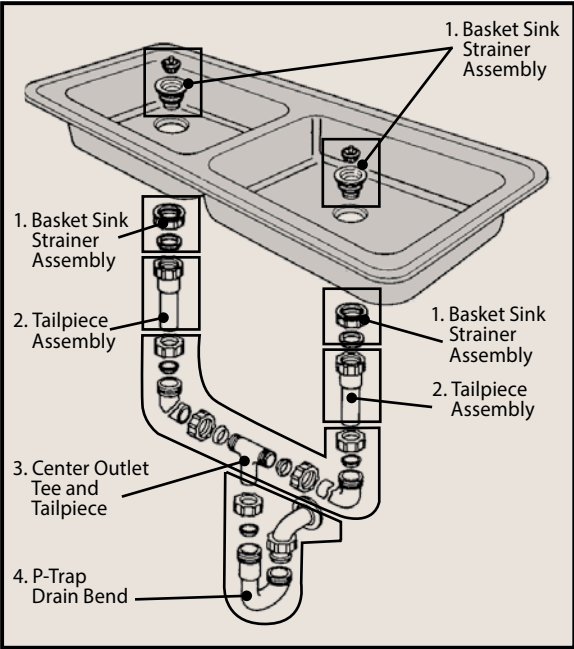

Center outlet connection for double-bowl sinks

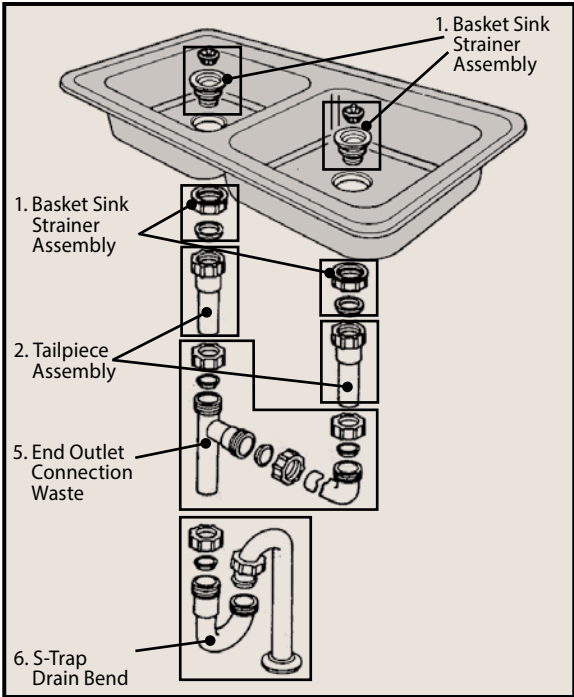

End outlet connection for double-bowl sinks

Pricing Notice

Pricing and availability are subject to change due to current supply chain issues and market conditions. If a price is not listed, contact a SBS team member for current market pricing or assistance.

Switch Plates

• White or ivory				
#2134W/V	(2134W/CW2134V-BOX)	0.1 lb.		49¢

Receptacle Plates

• White or ivory				
#2132W/V	(2132W-BOX/1GIDRP)	0.1 lb.		49¢

Single Pole Switch

• White or ivory				
#1301-7W/V	(CW13017W/CW13017V-BOX)	0.11 lb.		89¢

Duplex Receptacle

• White or ivory				
#270W/V	(270W/CW270V)	0.16 lb.		89¢

Tamper Resistant Duplex Receptacle

• 15 Amp	• White or Ivory			
#270W/V	(TR270W/CWTR270V-BOX)	0.14 lb.		1.69

Wiring Devices

Tamper resistant receptacle with USB ports

• White or ivory				
#TR7740W/VK	(COTR7740W-K/COTR7740V-K)	0.26 lb.		25.99

Nail-On Box

Plastic	#B118AR	(B118A)	0.2 lb.	49¢
Metal	#8355	(RA8355)	0.75 lb.	3.29

Metal Octagonal Box

#8164	(RC164)	0.66 lb.		3.79
-------	---------	----------	--	-------------

Plastic Cut-In Box

#B114R	(B114R)	0.68 lb.		1.39
--------	---------	----------	--	-------------

Adjustable Box

• Adjustable depth				
Single Gang	(B121ADJ)	0.4 lb.		4.29
Double Gang	(TBB234ADJ)	0.53 lb.		5.99

Nail-In Box

PVC				
Single Gang	(BH122A)	0.34 lb.		1.39
Double Gang	(BH235A)	0.5 lb.		2.59
Round	(AM9351-NK)	0.5 lb.		4.29

Airtight Electrical Box

• One piece with sealing flange and foam gaskets				
Single Gang	(RA2011FBAR)	0.26 lb.		4.99
Double Gang	(RA2002FBAR)	0.33 lb.		7.59
Ceiling Round	(RA2027FBAR)	0.64 lb.		7.59

Wiring Devices

Tamper Resistant GFCI Receptacle

• Test and reset button				
• White or ivory				
15 Amp	#TRWVGF15W/V	(COTWRS GF15W/COTRSGF15V)	0.33 lb.	19.99
20 Amp	#TRSGF20W/V	(COTWRS GF20W/COTRSGF20V)	0.33 lb.	24.99

250 Ft. House Wire

• 12/2 NM-B type wire with ground				
• 20 Amp rated				
#12/2	(SW28828255)	24 lbs.		179.99

Meter/Main Combinations

- Combination meter socket for overhead or underground service entrance with provisions for field installed main circuit breaker
- Dependable (2) 1" circuit breakers

125 AMP Combo – Requires one 125 amp breaker

Meter Main	#MBE24L125BTS	(MBE24L125BTS)	30 lbs.	69.99
2 Pole Breaker	#BR2125	(BR2125)	2.65 lb.	87.99

200 AMP Combo – Includes one 200 amp breaker

Meter Main	#MBT48B200BTS	(MBT48B200BTS)	35 lbs.	179.99
Main Breaker	#BW2200	(BW2200)	2.65 lb.	119.99

Load Center

- 8 & 16 single circuit breaker options
- UL listed breaker box

8 Breaker Positions

125 Amp	#BR816L125FDP	(BR816L125FP)	9.4 lbs.	31.99
200 Amp	#S3040B1200	(S3040B1200)	28.4 lbs.	119.99

16 Breaker Positions

125 Amp	#1624L1125	(SEP1624L1125CU)	30 lbs.	69.99
---------	------------	------------------	---------	--------------

Circuit Breakers

Single Pole 20 Amp				
ITE/Simmons	(Q120)	0.25 lb.		5.69
Square D	(QO120C)	0.5 lb.		9.99
#BR120	(AA31481)	0.3 lb.		5.69

Double Pole 30 or 50 Amp

ITE	(Q250)	0.5 lb.		11.99
Square D	(QO230C/QO250C)	0.7 lb.		22.99

20 Amp ARC Fault Breaker

• Required by the latest electrical code in bedroom applications				
#BRCAF120	(BRCAF120)	0.53 lb.		54.99

Single Pole Breakers

30 Amp ITE	#TQ130	(Q130)	0.4 lb.	4.99
20 Amp Combination*	#TB120C	(Q120)	0.3 lb.	4.99

Double Pole Breakers

30 Amp Combination*	#BR230	(AA31489)	0.5 lb.	11.99
50 Amp Combination*	#BR250	(AA31492)	0.5 lb.	11.99

* Combination breakers fit Crouse Hinds/ITE, Murray, GE, Westinghouse, Siemens, Challenger and Thomas Betts.

Clear Glass Porch Light

• 6" high, extends to 5-1/4"				
Black	(1LBLKJLYJR)	1.98 lb.		6.99
Satin Nickel	(4402H-BN)	2.5 lb.		9.99
Polished Brass	(4402H-23L)	3.6 lb.		5.99
Replacement Globe	(WL8161700)	1 lb.		7.59

12" Square Ceiling Light

• Ceramic white glass				
• 5-3/4" high				
(F98WH02-12643L)	2.1 lbs.			16.99

Dimmable Ceiling Light Fixture

• Embossed floral and leaf glass shade				
• Textured white finish				
• 13-1/8" diameter x 7" height				
• Uses 2 clear, medium base bulbs, 60 watt maximum (not included)				
#6333215	(F155WW021068EC3L)	6.47 lbs.		27.99

Light Fixtures

4 Ft. Shop Light

• Includes cord, plug and hanging kit				
• 4000Lumen LED				
#SHPLT4040R	(CLSHPLT4040R)	XX lbs.		25.99

Wrap Around Fixture

• Modern design ceiling fixture				
• Fluorescent tubes sold separately				
4'	#4WP3040R	(CL4WP3040R)	5 lbs.	45.99

Acuity Lighting 48" Fluorescent Ceiling Wrap

• 32 Watt, residential use				
• Acrylic prism diffuser				
• Uses T-8 LED bulbs (T48840LEDG2)				
#WN232RWE	(COWN232RWE)	9.6 lbs.		69.99

Ceiling Fan-Light Fixtures

30" Petite™ Fan

• 1 light opal mushroom glass fixture				
• Reversible white/whitewashed blades				
#CF78108	(CF-78108)	25.3 lbs.		59.99

Boston Harbor

52" Ceiling Fan

• 3 Light				
• Polished Brass				
#CF78043	(CF-78043)	22 lbs.		79.99

COOPER Lighting

LED Porch Light Bronze	#FES0650LPC	(COFES0650LPC)	1.4 lbs.	39.99
LED Porch Light White	#FES0650LPCW	(COFES0650LPCW)	1.4 lbs.	39.99

Boston Harbor Lighting

13" 2 Light Ceiling Fixture Brushed Nickel	#BRT-ATE1012-SC3L	(BRT-ATE1012-SC3L)	4.77 lbs.	29.99
--	-------------------	--------------------	-----------	--------------

2 Light Ceiling Fixture Brushed Nickel	#A2242-2	(A2242-2)	5.2 lbs.	42.99
--	----------	-----------	----------	--------------

6" Round Ceiling Light Fixture Brushed Nickel	#F3BB01-3375-BN	(F3BB01-3375-BN)	.99 lbs.	17.99
---	-----------------	------------------	----------	--------------

2 Light Ceiling Fixture Venetian Bronze	#A2242-2-VB	(A2242-2-VB)	2.93 lbs.	44.99
---	-------------	--------------	-----------	--------------

6" Ceiling Light Fixture Oil Rubbed Bronze	#F301-3375-ORB	(F301-3375-ORB)	.99 lbs.	16.99
--	----------------	-----------------	----------	--------------

9" 2 Light Ceiling Fixture Venetian Bronze	#F14BB02-8005-ORB	(F14BB02-8005-ORB)	2.04 lbs.	25.99
--	-------------------	--------------------	-----------	--------------

9" 2 Light Ceiling Fixture Brushed Nickel	#F14BB02-8005-BN	(F14BB02-8005-BN)	2.04 lbs.	39.99
---	------------------	-------------------	-----------	--------------

3 Light Vanity Fixture Brushed Nickel	#V044BN(RF-V-044-BN)		7.2 lbs.	62.99
---------------------------------------	----------------------	--	----------	--------------

4 Light Vanity Fixture Brushed Nickel	#V042BN(RF-V-042-BN)		9.64 lbs.	84.99
---------------------------------------	----------------------	--	-----------	--------------

Spin Light LED Ceiling Fixture

• 7" diameter				
• 11.5 Watts				
• Screws into existing electrical socket				
• Wall or ceiling mount				
#54606242	(54606242)	1.0 lbs.		31.99

ELECTRICAL

Pricing Notice

Pricing and availability are subject to change due to current supply chain issues and market conditions. If a price is not listed, contact a SBS team member for current market pricing or assistance.

ELECTRICAL

Heath/Zenith
Motion Activated Floodlight

- Sealed 110° motion sensor
- Adjustable time and sensitivity
- Bronze or white

- Bulbs sold separately



#HZ/SL5408-BZ	(HZ-5408-BZ)	1 lb.	15.99
#HZ/SL5408-WH	(SL5408M)	1 lb.	15.99

Double Floodlight Fixture

- Sealed 240° motion sensor
- Adjustable time and sensitivity
- Bronze or white
- Flood bulbs sold separately



#HZ5318-BZ	(HZ-5318-BZ)	2.33 lbs.	42.99
#HZ5318-WH	(HZ-5318-WH)	2.33 lbs.	42.99

FEIT Electric
Halogen Light Bulbs -3 Pack

- Bright, white light for halogen flood lamps, floor lamps and worklights
- 130 volt
- 4-11/16" overall length



500 Watt	#BPQ500/MP-130	(BPQ500MP)	0.178 lb.	10.99
-----------------	----------------	------------	-----------	--------------

Nebo 6305 Rechargeable LED Worklight

- Up to 220 lumens



#NEBO 6305	(WB6305)	.35 lbs.	27.99
------------	----------	----------	--------------

Fluorescent Light Bulbs



SYLVANIA
4 Ft. Fluorescent Bulb

- Universal deluxe
- Average life, 15,000 hours

32 Watt T-8	#21781	(SYL21781)	0.45 lb.	4.99
40 Watt T-12	#24334	(SYL24472)	0.83 lb.	3.79
32 Watt T-8 2PK	#22239	(SYL22239)	0.92 lb.	8.69

SYLVANIA
4 Ft. Daylight Full Spectrum Fluorescent Bulb

- Engineered to produce natural light
- Helps to reduce eyestrain and fatigue
- 2 Pack



40 Watt	#24755	(SYL24755)	0.333 lb.	14.99
----------------	--------	------------	-----------	--------------

Powerzone 500 Watt Light

- "S" stand with easy grip handle
- Includes 500 watt halogen bulb



#ORHL500WO3	(PHWL500)	4.97 lbs.	16.99
#Q500T3	(FEQ500T-3CL130)	.01 lb.	4.79

Replacement bulb

250 Watt Clamp Light

- Includes hook, clamp, spike & stake
- CUL Listed Weather proof on-off switch
- Heavy duty grill



#L878	(COL878)	3.26 lbs.	25.99
#BPQ250T3	(AA3022332)	.01 lb.	4.99

Replacement bulb

SYLVANIA
Halogen Light Bulbs -4 Pack
Soft White Bulbs



28 Watt	#52190	(SYL52190)	0.39 lb.	7.59
43 Watt	#50005	(SYL50005)	0.39 lb.	7.59

60 Watt Halogen Floodlight



PAR30	#16129	(SYL16129)	0.35 lb.	10.99
PAR38	#16738	(SYL16738)	0.91 lb.	8.99

Soft White 3-Way Bulb

- Single pack



50/100/150 Watt	#41280	(SYL18060)	0.14 lb.	3.79
------------------------	--------	------------	----------	-------------

FEIT Electric
Light Bulbs

- 4 pack



75 Watt	#FEA110085010KLED	5.39
60 Watt	#FEA80083510KLED4	5.69
60 Watt	#A80082710KLED4	5.69
40 Watt	#FEA45085010KLED4	5.69

FEIT 4' LED Fluorescent Bulb

- Converts existing fluorescent fixture to LED technology
- No replacing or rewiring of lamp holders required.



#T48/840/LEDG2	(T48840LEDG2)	0.8 lb.	14.99
----------------	---------------	---------	--------------

Light Bulbs

- 4 pack



4100 Lumen	#T48840LEDG2	14.99
5000 Lumen	#T48850LEDG2	13.99

Ceiling Fan Bulb

- 2 pack



40 Watt	#10036	(SYL10036)	0.16 lb.	2.99
----------------	--------	------------	----------	-------------

Shop Work Lights



Linkable Plug-in LED Shop Light

- 4000K
- UL/cUL Damp location approved
- Energy Star certified
- Pull chain on/off switch

#54103162	(54103162)	5.2 lb.	82.99
-----------	------------	---------	--------------



Heavy-Duty Extension Cord

- Durable all-weather cord
- UL listed



50'	12/3 Gauge	(ORC530830)	6.4 lb.	89.99
100'	12/3 Gauge	(ORC530835)	11 lbs.	109.99

2 Ft. Indoor/Outdoor 3-Outlet Power Block

- Lifetime guarantee
- 12/3 gauge



(PB123230)	0.9 lb.	15.99
------------	---------	--------------

3/4" x 60 Ft. Electrical Tape

- General purpose vinyl tape
- U.L. approved



(3M1615)	0.2 lb.	.99¢
----------	---------	-------------

LEVITON
Porcelain Lamp Holder

- For ceiling applications



(604-SP)	0.63 lb.	1.99
----------	----------	-------------

Porcelain Lamp Holder

- With pull chain
- 4" diameter



(S759W)	0.24 lb.	6.49
---------	----------	-------------

Porcelain Lampholder with Grounded Outlet

- With 15 amp 125 volt AC outlet
- Mounts on 4" outlet boxes
- Includes ball chain, 3' of cord, connector and end bell



(667SP)	0.6 lb.	5.99
---------	---------	-------------

10 Ft. EMT Conduit

- Electrical metallic tubing for indoor use



1/2" Diameter	(1210EMTC)	2.9 lbs.	5.79
3/4" Diameter	(3410GEC)	4.5 lbs.	10.29

Lamp Holder

- Porcelain socket



Double Lampholder	#5625-5	(DLA5625-5)	1.18 lb.	13.99
Base	#5606-0	(HE5606-0)	0.53 lb.	4.79

Glacier Flex® Cold-Weather Lighted-End Extension Cord

- All-weather vinyl extension cords provide outstanding performance in extreme climate conditions at temperatures from -58°F to +221°F
- Lighted end
- UL listed



50'	12/3 Gauge	(ORCW511830)	6.5 lbs.	57.99
100'	12/3 Gauge	(PZ3790326)	12.5 lbs.	109.99

Wire Nuts

- Box of 100
- Red color



(WN10086)	0.83 lb.	14.99
-----------	----------	--------------

LED String Light

- Five (5) high intensity LED light heads (1000 lumens each)
- 55 Watts
- 4000K CRI



#O-420-5	(PZ3553708)	5.02 lb.	94.99
----------	-------------	----------	--------------

KING INNOVATION Insulated Staples

- Box of 100
- 1-1/4" x 9/16"
- Blue PVC insulation



(KI70112)	0.7 lb.	4.59
-----------	---------	-------------

Wire and Fittings

#4 Copper Ground Wire	(4BCSWLF)	0.2 lb.	1.22 i.f.
Ground Rod Clamp	(EG5CP58)	0.2 lb.	2.99
2" Hub	(CHDS200H2P)	0.5 lb.	12.99
2" Weatherhead	(HC58020)	1.6 lbs.	14.99
8' Ground Rod	(ER615880UPC)	6.7 lbs.	14.99
2" X 10' Galvanized Rigid Conduit	(103101)	15.7 lbs.	72.99

*Available by special order

COOPER Wiring Devices
3-Outlet Adaptor

- 15 amp/125 volt



(4402RN)	.33 lb.	6.49
----------	---------	-------------

Outdoor Box

- 3 hole with mounting lugs

Box	#5320-5	(53205OB)	0.66 lb.	5.99
Weather Proof Cover	#MM410C	(HUBMM410C)	0.21 lb.	7.99

WE NEED TO HEAR FROM YOU!

If you would like to continue receiving the SBS Catalog by mail, we need to hear from you! Visit sbsalaska.com/services/rural-sales or scan the QR Code to sign-up today!



The latest version of our catalog will always be available on our website at sbsalaska.com.

COVID-19 IMPORTANT NOTICE TO CUSTOMERS



**spenard
builders
supply**

4412 LOIS DRIVE | ANCHORAGE, AK 99517



COVERING ALASKA WITH QUALITY, AFFORDABLE HOUSING

- ✓ Our homes are designed for do-it-yourselfers, first-time home buyers and growing families.
- ✓ Our homes are priced initially in their most affordable form. Upgrades are available based on your choices and local building practices.
- ✓ Technical service is available through our team of experts at SBS.
- ✓ Job site delivery.

Our number one priority is the safety and well-being of our employees, customers and communities. Disruptions in manufacturing, distribution and/or shipping related to the Coronavirus Disease (COVID-19) Outbreak may delay the timely delivery of your order. If you have any questions or concerns please contact us at 1.800.844.9313 or catalogsales@sbsalaska.com.