



# spenard builders supply

WINTER CATALOG 2025

## SBSALASKA.COM/ASKSBS

OUR LATEST CATALOG IS ALWAYS AVAILABLE ON SBSALASKA.COM.  
To request a hard copy of our catalog please scan the QR code or sign-up  
at SBSALASKA.COM/SERVICES/RURAL-SALES.



## TABLE OF CONTENTS

|  |                |
|--|----------------|
| <b>INFO. &amp; ORDER FORM</b>          | <b>1 - 2</b>   |
| <b>HOMES &amp; CABINS</b>              | <b>3 - 9</b>   |
| Home Packages                          | 3 - 7          |
| Cabins                                 | 8 - 9          |
| <b>STORAGE</b>                         | <b>10</b>      |
| <b>TOOLS</b>                           | <b>11 - 19</b> |
| Power Tools Saws                       | 11             |
| Drill/Driver                           | 12 - 13        |
| Accessories                            | 14             |
| Nailers & Compressors                  | 15             |
| Makita Tools & Accessories             | 16             |
| Hand Tools                             | 17             |
| Safety, Belts & Pouches                | 18             |
| Chain Saws & Accessories               | 19             |
| <b>FASTENERS</b>                       | <b>20 - 22</b> |
| Nails & Screws - Bulk                  | 20             |
| Nails & Staples - Collated             | 21             |
| Connectors                             | 22             |
| <b>BUILDING PRODUCTS</b>               | <b>23 - 36</b> |
| Lumber                                 | 23 - 25        |
| Trusses                                | 26             |
| Roofing & Siding                       | 27             |
| Roofing                                | 28             |
| Insulation                             | 29 - 30        |
| Ceiling Tiles                          | 31             |
| Doors & Locksets                       | 31 - 33        |
| Moulding & Trim                        | 34             |
| Paneling                               | 35             |
| Windows                                | 36             |
| <b>SEASONAL</b>                        | <b>37</b>      |
| <b>HARDWARE</b>                        | <b>38 - 39</b> |
| Miscellaneous                          | 38             |
| Shelving                               | 39             |
| <b>PAINT &amp; STAIN</b>               | <b>40 - 44</b> |
| Paint & Stain                          | 40 - 41        |
| Sundries                               | 42             |
| Plasterboard Accessories               | 43             |
| Caulk & Adhesives                      | 44             |
| <b>FURNITURE</b>                       | <b>45</b>      |
| <b>HOME DECOR</b>                      | <b>46 - 60</b> |
| Flooring Carpet                        | 46             |
| Vinyl & Laminate                       | 46 - 48        |
| Appliances                             | 49 - 52        |
| Bathroom Bathtub & Showers             | 53             |
| Bath Fixtures                          | 54             |
| Faucets                                | 55             |
| Vanities                               | 56             |
| Cabinets                               | 57 - 59        |
| Countertops                            | 60             |
| <b>PLUMBING &amp; HEATING</b>          | <b>61 - 69</b> |
| Heaters                                | 61             |
| Wood Stoves                            | 62             |
| Chimney Pipe                           | 63 - 64        |
| Weatherproofing                        | 65             |
| PEX Tubing                             | 66             |
| Water Heaters                          | 67             |
| Pipe & Fittings                        | 68             |
| Sink Replacement                       | 69             |
| <b>ELECTRICAL</b>                      | <b>70 - 73</b> |
| Rough Electrical                       | 70             |
| Light Fixtures                         | 71             |
| Work Lights, Floodlights & Light Bulbs | 72             |
| Wire & Fittings                        | 73             |

## Build With Our Experience

As Alaskans we understand the challenges of building in Alaska. A short building season, limited transportation and the weather all play into your construction schedule.

We're here to support you with your project every step of the way. **Since 1952, we know Alaska.**

### Rural Sales Team:

**On the truck, L to R:** Katie Sargent, Jeff Cornwell, Steve Mattila, Joe Dement, Jayden Reynolds, Dwayne Larson.

**On the ground, L to R:** Mike Dablemont, Jenn Vonada, Doug Doyle, Bob Price, Gary Cooper, Ryan Stuckey, Steve Lusk



## Why Not Keep Your Shipping Container?

Ask your salesperson about purchasing your **Connex Container** with your barge order. **SKU #20CONNEXN**

## HOW TO ORDER

### Mail

Simply complete and return the order form on page 3.

**Phone: 1.800.844.9313**

Mon. - Sat. 8 AM - 5 PM

**Fax: 907.261.9206**

**E-Mail: [catalogsales@sbsalaska.com](mailto:catalogsales@sbsalaska.com)**

**Website: [www.sbsalaska.com](http://www.sbsalaska.com)**

### WE ACCEPT:



## ORDERING FORM ON PAGE 3

### ORDERING INSTRUCTIONS

Bank Drafts, money orders, and personal checks are the safest method of payment. Spenard Builders Supply cannot be responsible for cash sent through the mail. When using VISA, MasterCard, Discover, American Express or SBS Credit Card, do not send your card. Be sure all information is complete, including expiration date and card number. All members of the same household should order under the same name. Signature of buyer must accompany order. All merchandise must be paid in full prior to shipment unless other arrangements have been made. Credit applications for a Spenard Builders Supply charge account are available upon request.

### SHIPPING INSTRUCTIONS

When necessary to package merchandise for proper shipping, crating will be added to your bill. SBS is not liable for items lost in the mail. Claims must be made to the U.S. Post Office.

### DAMAGES OR SHORTAGES

Catalog orders are shipped F.O.B. Spenard Builders Supply, Anchorage, Alaska. Should merchandise for freight savings be available, we reserve the right to ship from any of our branch locations near you or our distribution center in Tacoma, Washington. In case of shortage or damage, notify the delivering transportation agent at once and file claim promptly. Any delay may cause you a loss. Spenard Builders Supply requires notification of shortages within (7) days of receiving your shipment.

### WARRANTY

All General Electric and Whirlpool appliances have a one-year parts and labor warranty. Warranty work will be provided at the nearest factory authorized service center. Spenard Builders Supply is not liable for shipment charges to factory authorized service centers.

### PRICES & PRODUCT IMAGERY

Prices in this catalog are current F.O.B. Anchorage at the date of publication. All prices are subject to change without notice. Special price quotations are available on volume shipments. Write or call the Bush Sales Department at Spenard Builders Supply, 4412 Lois Drive, Anchorage, AK 99517. Phone **907-563-3141, Ext. 313** or **1-800-844-9313**. Fax **261-9206**. **PLEASE NOTE:** Catalog products shown may differ from actual products.

**PLEASE ALLOW 4-5 DAYS FOR ORDER PROCESSING. CATALOG PRICING IS FOB ANCHORAGE**



## ORDER FORM

## IMPORTANT NOTICE TO OUR CUSTOMERS

**Our number one priority is the safety and well-being our employees, customers and communities.** Disruptions in manufacturing, distribution and/or shipping may delay the timely delivery of your order. If you have any questions or concerns please contact us at 1.800.844.9313 or [catalogsales@sbsalaska.com](mailto:catalogsales@sbsalaska.com).

## Spenard Builders Supply

4412 Lois Drive, Anchorage, AK 99517

**TOLL FREE 1.800.844.9313 • FAX 907.261.9206**

## SHIP TO

Name \_\_\_\_\_ Daytime phone \_\_\_\_\_

Address \_\_\_\_\_

City \_\_\_\_\_ State \_\_\_\_\_ Zip \_\_\_\_\_

## POSTAL INSURANCE

Required coverage against loss or damage (in addition to postage)

|                     |  |
|---------------------|--|
| \$0.01 - \$50.00    | \$2.70   |
| 50.01 - 100.00      | 3.40   |
| 100.01 - 200.00     | 4.40   |
| 200.01 - 300.00     | 4.45   |
| 300.01 - 400.00     | 5.95   |
| 400.01 - 500.00     | 7.45   |
| 500.01 - 600.00     | 8.95   |
| 600.01 - 5,000.00\$ | \$8.95+<br>(PLUS) \$1.50 per \$100.00 or<br>fraction thereof over \$600<br>in declared value (maximum<br>liability is \$5,000) |

## PAYMENT METHOD



Check, Money Order, C.O.D., CHExpedite, MasterCard, VISA, American Express, Discover, or SBS Account

*If payment is to be made by CREDIT CARD or SBS ACCOUNT, complete boxes below*

[illegible]

CVV2 Code

|  |  |  |  |
|--|--|--|--|
|  |  |  |  |
|--|--|--|--|

(from back of Card)

Expiration Date

|  |  |
|--|--|
|  |  |
|--|--|

MO. YR.

Signature \_\_\_\_\_ (Signature of card holder required)

| Product No. | Description | Page No. | Size/Color | Quantity | Price Each | Total Price | Weight            |
|-------------|-------------|----------|------------|----------|------------|-------------|-------------------|
|             |             |          |            |          |            |             |                   |
|             |             |          |            |          |            |             |                   |
|             |             |          |            |          |            |             |                   |
|             |             |          |            |          |            |             |                   |
|             |             |          |            |          |            |             |                   |
|             |             |          |            |          |            |             |                   |
|             |             |          |            |          |            |             |                   |
|             |             |          |            |          |            |             |                   |
|             |             |          |            |          |            |             |                   |
|             |             |          |            |          |            |             |                   |
| Total       |             |          |            |          |            |             | <i>Wt. in lbs</i> |

## SHIPPING METHOD

- ☐ Air Freight                      ☐ Other Freight Collect \_\_\_\_\_  
☐ Air Freight Collect            ☐ Priority Mail  
☐ C.O.D. via Priority Mail

**SIGNATURE**

*Order cannot be filled without signature. I understand all prices are subject to change without notice.*

**Total**+ Crating  
*See charts*

**+ Shipping**  
*See charts*

### + Handling

10.00

+ Hazardous Handling  
(25 if applicable)

**+ Postal Insurance**  
See chart above

**Total Amount Enclosed**

Wt. in lbs.

**PLEASE NOTE:**

**Local tax may apply to your order. Include a daytime phone number where you can be reached if there is a question about your order, and make sure you have included all appropriate shipping and crating charges. Your order will not be shipped, or may be delayed, if you do not include these extra charges.**

## ORDER INFORMATION

Pricing Notice **C.O.D. ORDERS**

Accepted for Priority Mail shipment only— up to 600 in “combined” value material and postage cost.

**TAXES**

All orders that originate or/are delivered within taxable jurisdiction(s) will be assessed applicable sales tax prior to shipment. Exempt purchases require a valid sales tax-exempt card(s) and must be presented at time of order.

**CRATING CHARGES**

Crating pricing is dependent upon the size, weight and dimensions. Doors, windows, vanities, sinks and other items require crating in order to avoid damage during shipments.

**HAZMAT PROCESSING FEE \$30**

Hazardous Materials Handling charge due to government restrictions on transportation of materials designated as flammable and corrosive.

**PLEASE NOTE:**

**Notice 123** - Rates effective January 9, 2022. Postal Rates are subject to change. Call 1.800.844.9313 for any questions.

**\*NOTE:**

1. Parcels that exceed one cubic foot (1,728 cubic inches) are charged based on the actual weight or the dimensional weight, whichever is greater (as calculated in DMM 123.1.3).
2. Parcels that exceed 22 inches but not greater than 30 inches in length, add \$4.00.
3. Parcels that exceed 30 inches in length, add \$18.00.
4. Parcels that exceed 2 cubic feet (3456 cubic inches), add \$30.00.

[SBSALASKA.COM/SERVICES/FINANCING](https://sbsalaska.com/services/financing)

## Convenient Plans That Work With You...

• Prepaid • Courtesy Cash • Business/Consumer Charge

Project **PARTNERS** Get It Done!

**CALL TODAY FOR DETAILS!**

**Priority Mail Rates\***

| WEIGHT<br>(Not Over) | ZONE 1<br>Zip Code 995 | ZONE 2<br>Zip Code 996 | ZONE 3<br>Zip Code 997 | ZONE 4<br>Zip Code 998 | ZONE 5<br>Zip Code 999 |
|----------------------|------------------------|------------------------|------------------------|------------------------|------------------------|
| 1                    | \$10.05                | \$10.50                | \$10.70                | \$10.90                | \$12.10                |
| 2                    | 10.50                  | 11.10                  | 11.80                  | 12.65                  | 14.85                  |
| 3                    | 10.95                  | 11.70                  | 12.30                  | 13.35                  | 15.95                  |
| 4                    | 11.80                  | 12.35                  | 13.25                  | 14.40                  | 18.35                  |
| 5                    | 12.60                  | 13.15                  | 14.10                  | 15.40                  | 19.55                  |
| 6                    | 13.10                  | 13.50                  | 14.50                  | 16.00                  | 20.60                  |
| 7                    | 13.70                  | 14.10                  | 15.05                  | 16.75                  | 22.25                  |
| 8                    | 14.30                  | 14.55                  | 15.50                  | 17.35                  | 23.40                  |
| 9                    | 14.80                  | 15.10                  | 15.90                  | 18.35                  | 24.30                  |
| 10                   | 15.70                  | 16.05                  | 16.90                  | 19.15                  | 25.35                  |
| 11                   | 16.45                  | 16.95                  | 17.85                  | 20.15                  | 26.50                  |
| 12                   | 17.15                  | 17.60                  | 18.40                  | 20.95                  | 27.50                  |
| 13                   | 17.90                  | 18.25                  | 18.90                  | 21.50                  | 28.75                  |
| 14                   | 18.65                  | 18.80                  | 19.45                  | 22.30                  | 30.05                  |
| 15                   | 19.35                  | 19.55                  | 20.20                  | 23.10                  | 31.50                  |
| 16                   | 20.15                  | 20.35                  | 20.95                  | 24.05                  | 33.20                  |
| 17                   | 20.90                  | 21.15                  | 21.65                  | 25.10                  | 35.10                  |
| 18                   | 21.60                  | 21.85                  | 22.40                  | 26.20                  | 37.20                  |
| 19                   | 22.05                  | 22.35                  | 23.35                  | 26.70                  | 39.10                  |
| 20                   | 22.50                  | 22.70                  | 24.25                  | 27.40                  | 41.65                  |
| 21                   | 25.95                  | 27.30                  | 29.45                  | 34.70                  | 46.85                  |
| 22                   | 28.25                  | 30.30                  | 33.35                  | 40.25                  | 53.35                  |
| 23                   | 29.80                  | 32.15                  | 35.55                  | 43.30                  | 57.20                  |
| 24                   | 30.90                  | 33.35                  | 37.05                  | 45.30                  | 59.95                  |
| 25                   | 32.10                  | 34.65                  | 38.55                  | 47.40                  | 62.60                  |
| 26                   | 33.20                  | 35.95                  | 40.10                  | 49.45                  | 65.30                  |
| 27                   | 34.30                  | 37.25                  | 41.60                  | 51.55                  | 68.05                  |
| 28                   | 35.20                  | 38.20                  | 42.80                  | 53.05                  | 70.20                  |
| 29                   | 36.05                  | 39.20                  | 43.90                  | 54.60                  | 72.35                  |
| 30                   | 36.95                  | 40.20                  | 45.00                  | 56.05                  | 74.40                  |
| 31                   | 37.85                  | 41.15                  | 46.10                  | 57.50                  | 76.45                  |
| 32                   | 38.65                  | 42.15                  | 47.25                  | 59.00                  | 78.50                  |
| 33                   | 39.50                  | 43.00                  | 48.30                  | 60.40                  | 80.55                  |
| 34                   | 40.40                  | 43.95                  | 49.35                  | 61.75                  | 82.45                  |
| 35                   | 41.20                  | 44.90                  | 50.35                  | 63.15                  | 84.45                  |
| 36                   | 42.05                  | 45.75                  | 51.40                  | 64.45                  | 86.40                  |
| 37                   | 42.85                  | 46.65                  | 52.40                  | 65.85                  | 88.30                  |
| 38                   | 43.65                  | 47.45                  | 53.25                  | 67.15                  | 90.15                  |
| 39                   | 44.45                  | 48.35                  | 54.25                  | 68.40                  | 92.10                  |
| 40                   | 45.20                  | 49.25                  | 55.20                  | 69.70                  | 93.85                  |
| 41                   | 45.95                  | 50.05                  | 56.15                  | 70.95                  | 95.75                  |
| 42                   | 46.75                  | 50.80                  | 57.00                  | 72.15                  | 97.45                  |
| 43                   | 47.45                  | 51.65                  | 57.90                  | 73.35                  | 99.25                  |
| 44                   | 48.25                  | 52.45                  | 58.70                  | 74.50                  | 101.00                 |
| 45                   | 48.95                  | 53.15                  | 59.60                  | 75.70                  | 102.70                 |
| 46                   | 49.65                  | 53.95                  | 60.40                  | 76.85                  | 104.35                 |
| 47                   | 50.35                  | 54.75                  | 61.20                  | 77.95                  | 106.05                 |
| 48                   | 51.00                  | 55.45                  | 62.00                  | 79.00                  | 107.70                 |
| 49                   | 51.70                  | 56.15                  | 62.80                  | 80.15                  | 109.30                 |
| 50                   | 52.40                  | 56.85                  | 63.55                  | 81.20                  | 110.85                 |
| 51                   | 53.05                  | 57.55                  | 64.20                  | 82.20                  | 112.45                 |
| 52                   | 53.75                  | 58.25                  | 64.95                  | 83.25                  | 114.00                 |
| 53                   | 54.30                  | 58.80                  | 65.60                  | 84.25                  | 115.45                 |
| 54                   | 54.95                  | 59.55                  | 66.30                  | 85.15                  | 116.90                 |
| 55                   | 55.55                  | 60.15                  | 67.00                  | 86.15                  | 118.40                 |
| 56                   | 56.20                  | 60.75                  | 67.60                  | 87.10                  | 119.85                 |
| 57                   | 56.80                  | 61.40                  | 68.25                  | 87.90                  | 121.30                 |
| 58                   | 57.35                  | 61.95                  | 68.85                  | 88.85                  | 122.70                 |
| 59                   | 57.95                  | 62.55                  | 69.50                  | 89.65                  | 124.05                 |
| 60                   | 58.45                  | 63.10                  | 70.00                  | 90.55                  | 125.30                 |
| 61                   | 59.05                  | 63.70                  | 70.60                  | 91.30                  | 126.65                 |
| 62                   | 59.60                  | 64.15                  | 71.05                  | 92.15                  | 127.95                 |
| 63                   | 60.15                  | 64.75                  | 71.60                  | 92.95                  | 129.15                 |
| 64                   | 60.65                  | 65.20                  | 72.05                  | 93.65                  | 130.45                 |
| 65                   | 61.10                  | 65.75                  | 72.60                  | 94.35                  | 131.65                 |
| 66                   | 61.65                  | 66.20                  | 73.00                  | 95.10                  | 132.80                 |
| 67                   | 62.10                  | 66.65                  | 73.45                  | 95.75                  | 133.95                 |
| 68                   | 62.65                  | 67.15                  | 73.85                  | 96.45                  | 135.10                 |
| 69                   | 63.05                  | 67.55                  | 74.30                  | 97.05                  | 136.20                 |
| 70                   | 63.55                  | 68.00                  | 74.65                  | 97.70                  | 137.35                 |



Pricing and availability are subject to change due to current supply chain issues and market conditions. If a price is not listed, contact a SBS team member for current market pricing or assistance.

# HOME PACKAGES



**EACH UNIT | 2 Bedroom | 1 Bathroom | Arctic Entry**

## 1<sup>ST</sup> FLOOR

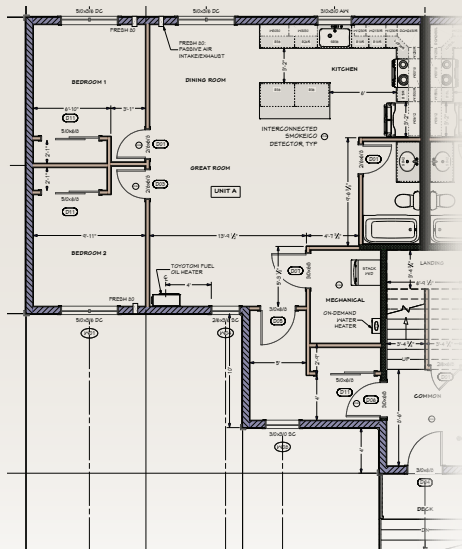

1015 sq. ft.

• FIRST FLOOR PLAN - UNIT 1 AND UNIT 2 -  
1015 SQ FT PER UNIT - 2172 TOTAL SQ FT

## 2<sup>ND</sup> FLOOR

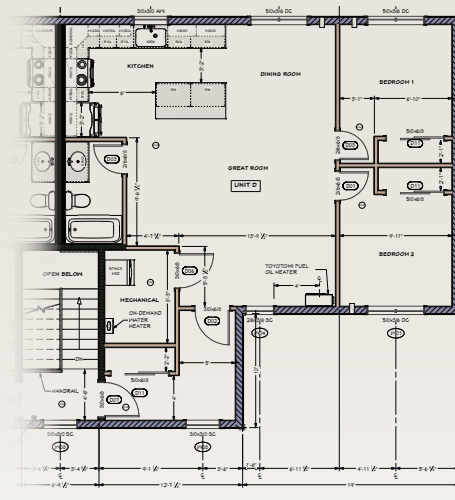

1015 sq. ft.

• SECOND FLOOR PLAN - UNIT 3 AND UNIT 4 -  
1015 SQ FT PER UNIT - 2140 TOTAL SQ FT

*Call for pricing!*

# HOME PACKAGES

Pricing  
Notice

## The House Package is Complete...Build It and Move In!

Choose a floor plan that's right for you! Blueprints and itemized material list included with each package.



### Exterior Package

#### Foundation Material

- Treated pads
- Glu-lam beams
- BCI Floor I-Joists
- Framing Structure
- 2 x 8 - 24" OC exterior walls
- 2 x 4 - 16" OC interior walls
- 3/4" subfloor, 7/16" CDX floor soffit, wall and 19/32" roof sheathing
- 14" energy heel trusses 24" on center
- Doors and Windows
- Fiberglass door
- Alpine vinyl casement windows with screens
- 29 gauge painted steel roofing
- Vinyl siding

### Interior Package

#### Insulation and Plasterboard

- R-47 floors
- R-49 ceiling
- R-34 walls
- 5/8" Type-X fire rated plasterboard ceilings
- 5/8" plasterboard walls

#### Interior Finish

- Cabinets
- Preformed laminate countertops
- Jeld-Wen 6-panel interior doors
- Plumbing fixtures
- ABS plastic waste lines
- Pex water supply lines
- Hot water storage tank
- Baseboard heating system
- Carpet and vinyl flooring
- Closet hardware and fasteners
- Lighting
- Paint

### Why Not Keep Your Shipping Container?

Ask your salesperson about purchasing your **Connex Container** with your barge order.

**SKU #20CONNEXN**



## Call for Additional Information & Pricing!

**PLEASE NOTE:** Home packages are not off the shelf. Pricing and products will vary based on location and road system.

#### Call SBS for Pricing Information

Home Package Pricing is based on barge or air freight to the locations in our 4 zones. FOB traditional barge loading site. For other delivery locations please call for pricing information to your village.

| ZONE 1     | ZONE 2   | ZONE 3      | ZONE 4   |
|------------|----------|-------------|----------|
| Bethel     | Kotzebue | North Slope | Aniak    |
| Dillingham | Nome     |             |          |
| Naknek     |          |             | Kwethluk |

Prices are subject to market conditions. Note: Regional construction considerations may require alterations to these plans. SBS will specify the right materials for your region.

Pricing and availability are subject to change due to current supply chain issues and market conditions. If a price is not listed, contact a SBS team member for current market pricing or assistance.

# HOME PACKAGES

472sq. ft. **PLAN #472**  
**Tiny Home**  
**with Covered Porch**

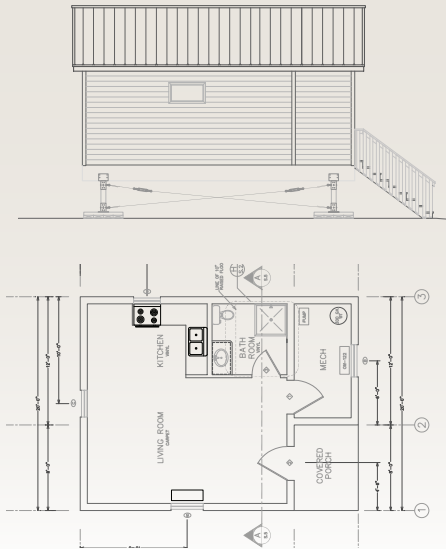

520sq. ft. **PLAN #520** *New Plan!*  
**1 Bedroom Home**  
**with Arctic Entry**

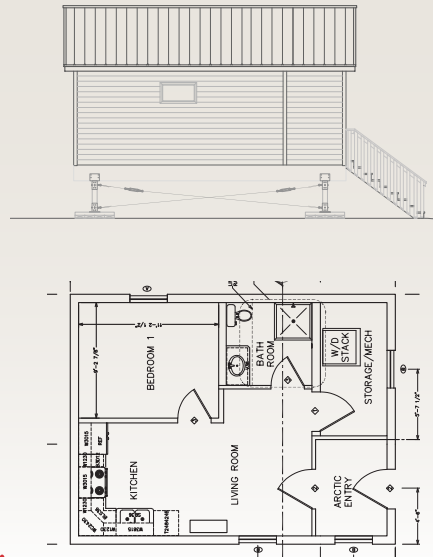

*New Floor Plans!*

624 sq. ft. **PLAN #624**  
**2 Bedroom Home**  
**with Covered Porch**

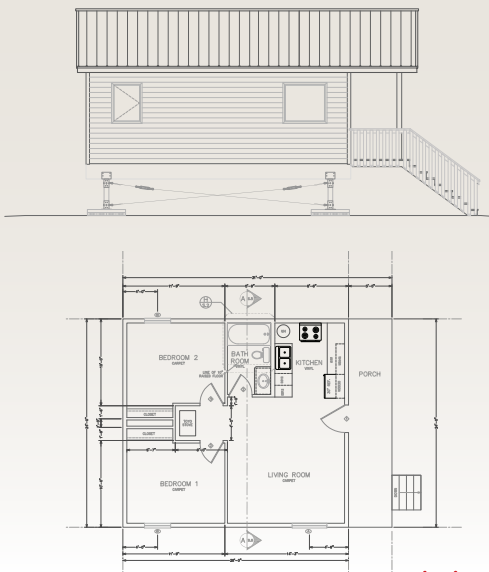

736 sq. ft. **PLAN #736**  
**2 Bedroom Home**  
**with Arctic Entry**

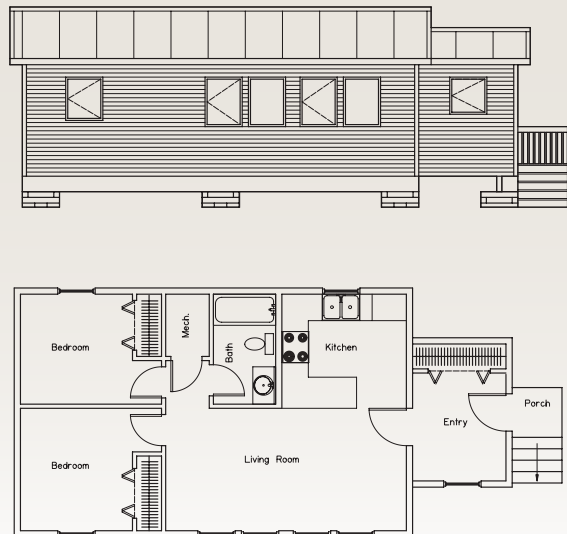

*Call for pricing!*



# HOME PACKAGES

Pricing Notice 

928 sq. ft. **PLAN #928**  
**2 Bedroom Home**  
**with Arctic Entry**

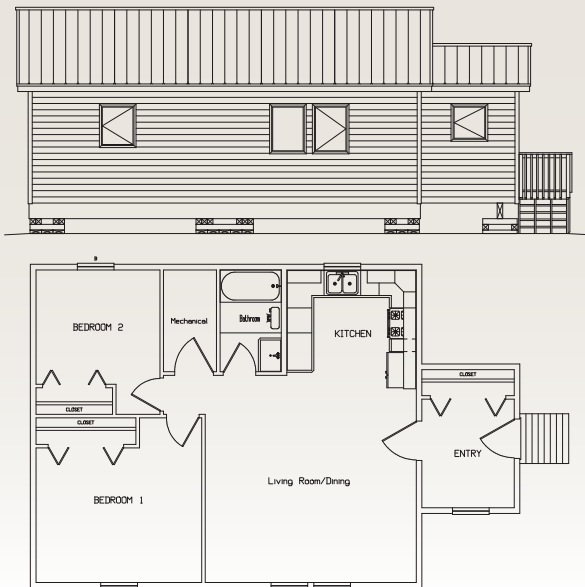

1076 sq. ft. **PLAN #1076**  
**Efficiency 3 Bedroom Home**  
**with Arctic Entry**

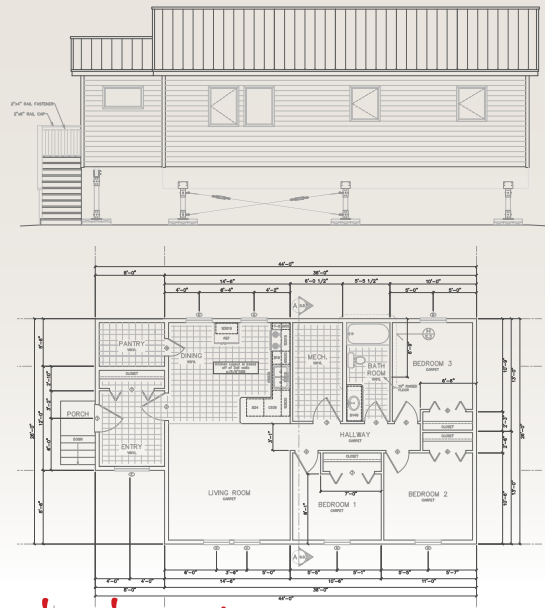

1208 sq. ft. **PLAN #1208**  
**2 Bedroom Home**  
**with Arctic Entry**

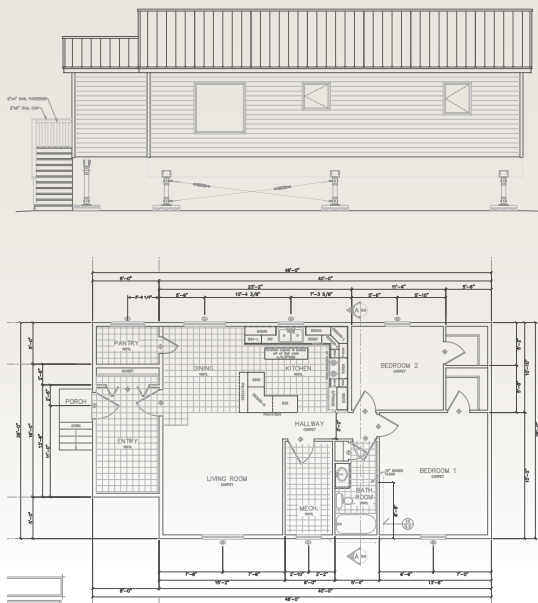

1232 sq. ft. **PLAN #1232**  
**Efficiency 4 Bedroom Home**  
**with Arctic Entry**

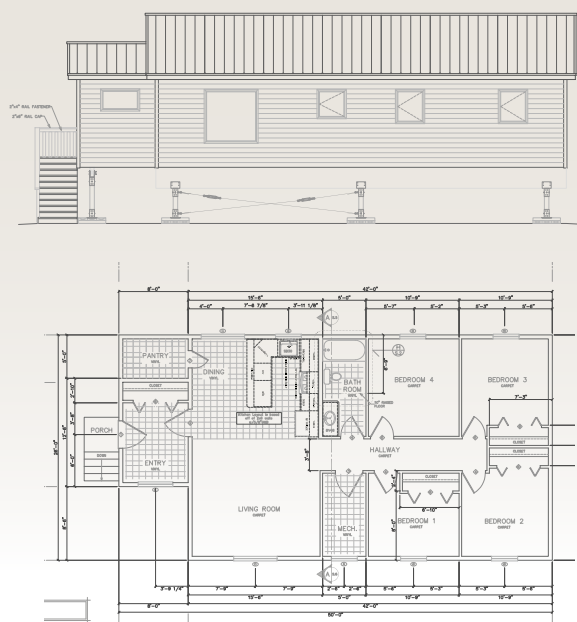

*Call for pricing!*

Pricing and availability are subject to change due to current supply chain issues and market conditions. If a price is not listed, contact a SBS team member for current market pricing or assistance.

# HOME PACKAGES

## 1488 sq. ft. **PLAN #1488** **3 Bedroom Home** **with Arctic Entry**

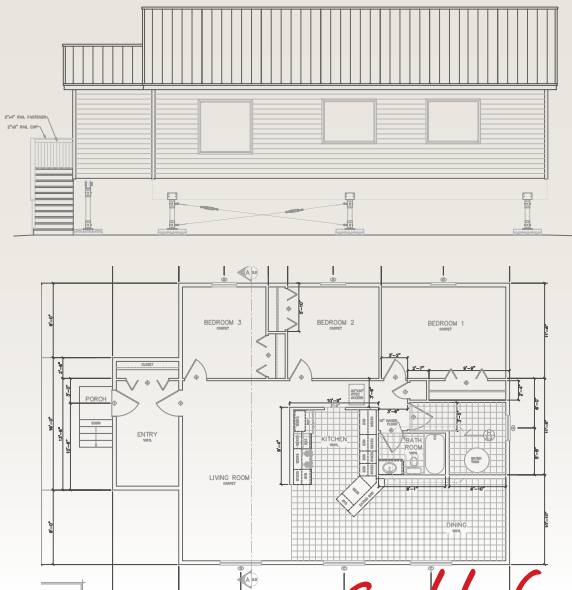

## 1552 sq. ft. **PLAN #1552** **3 Bedroom/2 Bath Home** **with Arctic Entry**

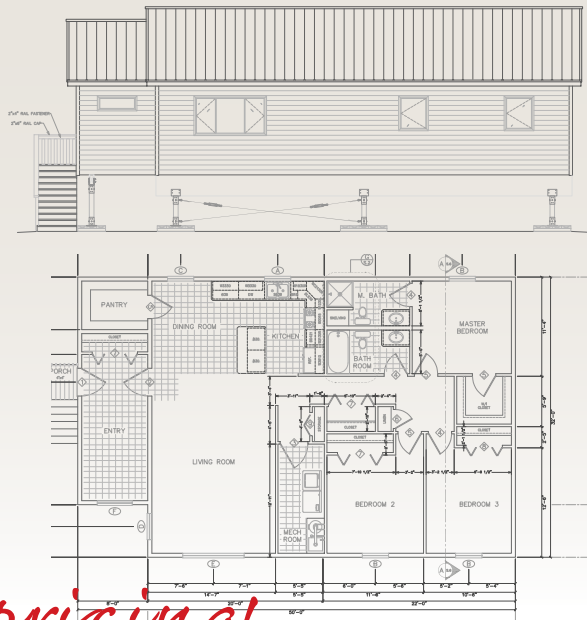

*Call for pricing!*

## 1568 sq. ft. **PLAN #1568** **4 Bedroom/1 Bath Home** **with Arctic Entry**

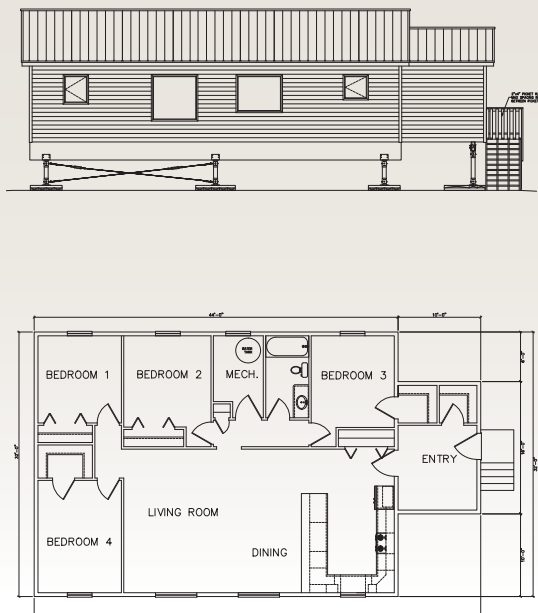

## 1904sq. ft. **PLAN #1904** **Duplex** **with Arctic Entries**

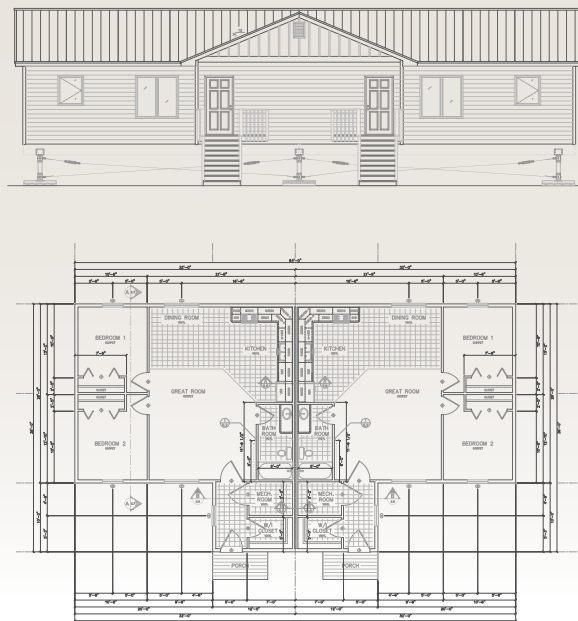

# CABINS

Pricing Notice 

## NEW! Cabin Kits at SBS

**Caribou Cabins...Customize, build & enjoy!**

**CALL SBS FOR PRICING**



### Flexible Caribou Cabin!

Starting at 12'x16' with OSB panels you choose how big or small to build. Substitute window, door, or wall panels to suit your personal design.

The Caribou Cabin is customizable with a variety of panel options. The panels are 4' wide, so you can enlarge the building to fit your needs with these panels:

- Field Panel- Solid faced panel
- Door Panel-Cut out for a 3'0" exterior door
- Window Panel-Openings cut to fit various windows sizes based on your needs
- Corner Panels-Left and right panels
- All panels are available with your choice of T1-11 or OSB siding



**Portable!** Most components weigh less 130 lbs. The 16'x20' kit pieces can be transported without heavy equipment

*call for pricing!*

### Cabin Kit Package | 12' X 16' Caribou



#### Cabin Shell Includes:

- |   |  |
|---|--|
| <ul style="list-style-type: none"> <li>• 2 x 6 construction with 16" O.C. studs</li> <li>• Pier blocks</li> <li>• Floor beams</li> <li>• BCI joists</li> <li>• Flooring plywood</li> <li>• Smart Panel Wall panels</li> <li>• 3'x3' double pane slider Windows (2)</li> </ul> | <ul style="list-style-type: none"> <li>• Exterior Fiberglass Door</li> <li>• Roof trusses</li> <li>• Metal roofing (choice of colors)</li> <li>• Steps</li> <li>• Handrails</li> <li>• All fasteners required</li> </ul> |
|---|--|

### Cabin Kit Package | 16' X 20' Caribou



#### Multiple Finish Options:

- |  |   |
|--|---|
| <ul style="list-style-type: none"> <li>• Insulation</li> <li>• Drywall</li> <li>• Paneling</li> <li>• Electrical</li> <li>• Floor coverings</li> <li>• Ceilings</li> </ul> | <ul style="list-style-type: none"> <li>• Decking</li> <li>• Stairs</li> <li>• Heating</li> <li>• &amp; more!</li> </ul> |
|--|---|

Prices are subject to market conditions. Note: Regional construction considerations may require alterations to these plans. SBS will specify the right materials for your region.



Pricing and availability are subject to change due to current supply chain issues and market conditions. If a price is not listed, contact a SBS team member for current market pricing or assistance.

# CABINS

## NEW! CABIN SHELL PACKAGES

Easy to ship, easy to build. Many options to choose from.

*New Plan!*

### 16' x 20' — Black Bear 2 Story Cabin with Loft & Covered Porch

*2 story*

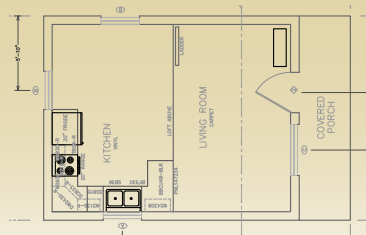
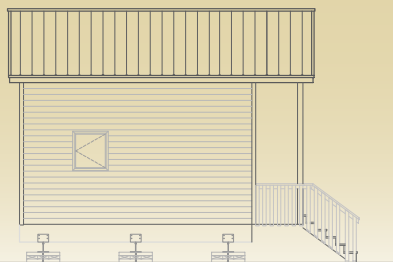

*New Plan!*

### 20' x 24' — Grizzly Bear 2 Story Cabin with Loft & Covered Porch

*2 story*

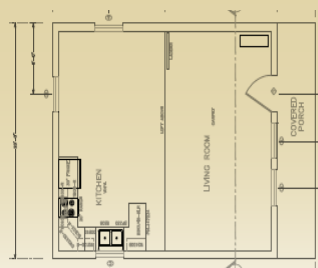

*New Plan!*

### 24' x 28' — Kodiak Bear 2 Story Cabin with Loft & Covered Porch

*2 story*

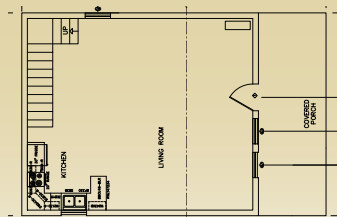
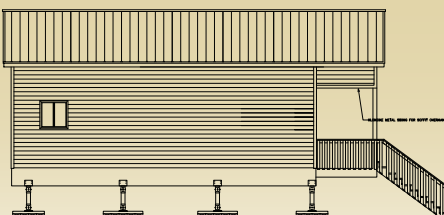

### The Bear Series Cabin Shell Packages Include:

- Foundation Treated Pads and Adjustable Bearing Brackets
- Floor System with 5.5"x15" GLB's/cd Ply Sheathing
- Prefabricated Wall Panels with Cd Ply Sheathing and Cedar Trim
- Roof Truss Package with Roof/Gable Sheathing

- Loft Floor Framing with 5/8" Cd Ply (Half Loft Ledger to Wall Panels)
- Metal Roofing with Felt
- 6 Panel Man Door
- Vinyl Windows
- 2x Treated Deck Framing and Boards/ Porch Beams
- Assembly Hardware
- Exterior Wall/Trim Paint
- Loft Ladder System

### Optional Add-On Packages

- Insulation (roof, walls & soffit sheathing)
- Sheetrock
- Kitchen (packaged 8'x9' - corner section)
- Siding (Klondike metal siding)

**We have several other Add-Ons available.** SBS can fully customize your cabin. Appliances, Cabinets, Countertops, Flooring, Heating and more! Additional Add-Ons will be quoted upon request.

### Cabin Shells

|                   |                         |             |                     |                         |             |                    |  |             |
|-------------------|-------------------------|-------------|---------------------|-------------------------|-------------|--------------------|--|-------------|
| <b>Black Bear</b> | 480 sq. ft. w/half loft | 20,000 lbs. | <b>Grizzly Bear</b> | 720 sq. ft. w/half loft | 25,000 lbs. | <b>Kodiak Bear</b> | 1536 sq. ft. w/full loft including over deck | 41,000 lbs. |
|-------------------|-------------------------|-------------|---------------------|-------------------------|-------------|--------------------|--|-------------|

# STORAGE

Pricing  
Notice

## 12' x 16'

### All-Purpose Storage Shed Kit

- Gain extra storage and security with our easy to assemble pre-cut shed kit
- Kit includes: T1-11 plywood siding, stud package, metal roofing, truss rafters, 8' X 7' overhead door, 2' X 2' vinyl sliding window, 2'-8" exterior fiberglass door and more

FOB Anchorage

5200 lbs.

### Wood Storage Shed Kits

- Kits include rough sawn wood siding, trusses, flooring, hardware, nails and complete assembly instructions
- Roofing and foundation sold separately



8' x 8'

1025 lbs.

10' x 12'

1659 lbs.

#### Roofing Package

- Includes shingles, felt, nails and flashing

8' x 8'

(41575778)

325 lbs.

10' x 12'

(41575397)

574 lbs.

#### Foundation Package

- Includes beams and pier blocks

8' x 8'

(41575658)

246 lbs.

10' x 12'

(41574579)

598 lbs.

### EZ Builder Greenhouse Kits

Add value to your home and enjoy your Alaskan summers!

- The SBS greenhouse kit is not totally pre-cut. Trusses and studs are pre-cut. Some other cutting is required.
- This kit does not have a floor. A floor kit is available as an option. If this greenhouse is to be set directly on the ground we recommend that treated 4 x 4's be placed below the bottom plate to protect against rot.



#### Greenhouse Kits

12'X12' SUNTUF GREENHOUSE

(GREENL)

8'X10' SUNTUF ROOFING GREENHOUSE

(810GREENL)

8'X10' GREENHOUSE \*\*FRAME ONLY\*\*

(810GREENPKG)

#### SUNTUF Panels

6'X 8' SUNTUF PANEL

ST268PANELC

6'X 10' SUNTUF PANEL

ST2610PANELC

6'X 12' SUNTUF PANEL

ST2612PANELC

SUNTUF Ridge Roof Cap

108653

SUNTUF Closure Wool 72"

72HSTWC



### White Wall Canvas Tents

Tough enough for Alaska's winds

- Walls are a full 4' in height
- Doors have a 7' opening and are closed with a heavy-duty zipper
- Includes rope, rope slips (tension adjusters)
- The bottom is reinforced with webbing and uses grommets
- Full 10 oz. non-treated fiber



| Tent      |            |         |     |
|-----------|------------|---------|-----|
| 8' x 10'  | (CAT8104)  | 35 lbs. | 599 |
| 12' x 14' | (CAT12144) | 45 lbs. | 719 |

FIG 4

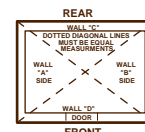

FIG 5

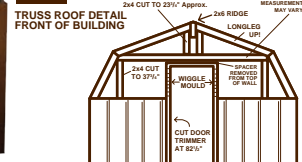

FIG 6

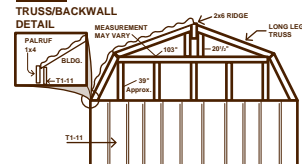
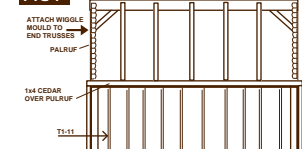

FIG 7



## TOOLS

Pricing and availability are subject to change due to current supply chain issues and market conditions. If a price is not listed, contact a SBS team member for current market pricing or assistance.

**DEWALT****Heavy-Duty Oscillating Multi-Tool Kit**

- Powerful 3 amp Motor
- Quick-Change™ accessory system
- Dual-Grip™ variable speed trigger
- Universal accessory adaptor

#DWE315K

(DWE315K)



7.25 lbs.

**219.99****5" Variable Speed Random Orbit Sander Kit**

- 3.0 amp motor-12,000 OPM
- Separate counterweight design
- Rubber over-mold in all of the critical areas of the sander
- Improved dust-sealed switch

#DWE6423K

(DWE6423K)



4 lbs.

**119.00****Heavy-Duty Cut-Out Tool**

- Tool-free bit change
- 5 Amp, 30,000 rpm motor
- Includes: 1-general purpose bit, 1 drywall cutting bit, 1/4" & 1/8" collets

#DW660

(DW660)



3 lbs.

**76.99****13" Thickness Planer With Three Knife Cutter-Head**

- Powerful 15 amp, 20,000 rpm motor, handles larger cuts in wider materials with ease.
- Three knife cutter head delivers 30% longer knife life.
- Two-speed gear box allows users to change feed speed to optimizing cuts per in. at 96 or 179 CPL.

#DW735X

(DWDW735X)



102 lbs.

**859****7-1/4" Worm Drive Circular Saw**

- Lightweight magnesium construction for optimum user handling, comfort, and strength
- Durable cast magnesium footplate provides a tough and solid cutting platform
- Top-accessible spindle lock enables easier and faster blade changing

#DWS535B

(DWS535B)



18.5 lbs.

**249****SKIL****13 Amp Reciprocating Saw**

- BUZZKILL Technology reducing vibration by 35%
- Variable speed trigger for better control
- Tool- less blade clamp
- Oversized trigger provides flexibility to cut in multiple positions

#SPT44A-00-13

(SKSPT44A-00)



10 lbs.

**119.99****DEWALT****10" Single Bevel Compound Miter Saw**

- 0-48° degree bevel capability
- 14 positive stops
- 15 Amp, 5000 RPM

#DWS713

(DWDWS713)

38.1 lbs.

**299****Heavy-Duty 12" Double-Bevel Compound Miter Saw**

- 15.0 Amps, 3,600 rpm motor
- Double bevel design allows saw to bevel left and right 0° - 48° with positive stops at 0°, 33.9°, 45° and 48° both left & right allowing user to flip the saw not material
- Includes carbide blade, dust bag and blade wrench

#DWS715

(DWDWS715)

51 lbs.

**329.99****Heavy-Duty 12" Double-Bevel Sliding Compound Miter Saw**

- XPS cross cut positioning system
- 15 Amp, 3,800 rpm motor
- Tall sliding fences support crown molding up to 7-1/2" nested and base molding up to 6-3/4"
- Cuts up to 2x16 dimensional lumber at 90° and 2x12 at 45°
- Miters 60° to the right and 50° to the left

#DWS780

(DWS780)

66 lbs.

**629.99****10" Compact Job Site Table Saw With Rolling Stand**

- Telescoping fence with 32-1/2" rip capacity
- 15 Amp high-torque motor
- Includes: 10" 24-tooth carbide blades, rolling table saw stand, miter gauge and push stick

#DWE7491RS

(DWE7491RS)

113 lbs.

**699****Heavy-Duty Miter Saw Stand**

- Universal design of lightweight aluminum
- 5-1/2' beam extends to support up to 16 ft. of material and up to 400 lbs.

#DWX723

(DWX723)

48.4 lbs.

**249**

SAW SOLD SEPARATELY

**1/2" VSR Drill**

- All-metal keyless ratcheting chuck
- 10 Amp, 0-1,200 rpm
- Mid-handle grip

#DWD215G

(DWD215G)

6.75 lbs.

**199.99**



# TOOLS

Pricing Notice

**DEWALT**

## 20V MAX XR Lithium Ion Brushless 3-Speed Drill/Driver Kit

- 3-speed, all-metal high performance transmission
- DEWALT-built high power, high efficiency brushless motor
- Heavy-duty 1/2" ratcheting metal chuck
- 3-Mode LED provides lighting in dark or confined spaces



#DCD996P2 (DWDCD996P2) 11.24 lbs. **399**

## 20V MAX Lithium Ion Brushless 1/4" Impact Driver Kit

- Kit includes: DCF850 (3-speed 1/4" Impact Driver), (1) DCB205 20V Max\* 5.0Ah Battery, Charger, Belt Hook and Contractor Bag.



#DCF850P1 (DWDCF850P1) 5.32 lbs. **219**

# BARE TOOLS

**BATTERIES NOT INCLUDED**

Add to your existing Tool Kit. Use the batteries & chargers you already have. Tools for all your needs.

## 20V MAX Drywall Cut-Out Tool

- 26,000 RPM motor
- Tool-free for fast and easy bit changing
- Dust-sealed
- Bright LED light



#DWDCE555B (DWDCE555B) 2.5 lbs. **199**

## 20V MAX 6-1/2" Circular Saw

- 5,150 RPM motor
- High strength and lightweight magnesium shoe
- 0-50° bevel capacity
- 6-1/2" carbide-tipped blade



#DCS391B (DWDCS391B) 8.65 lbs. **159**

## 20V MAX 7 1/4" Sliding Miter Saw

- Capacity to cut 3 5/8" nested crown and 3 1/2" base vertically
- Adjustable stainless steel miter detent plate with 11 positive stops
- Compact, lightweight design (30 bs.)
- Cam lock miter handle



#DCS361B (DWDCS361B) 35.8 lbs. **369**

## 20V MAX 6-1/2" Circular Saw

- 5,150 RPM motor
- High strength and lightweight magnesium shoe
- 0-50° bevel capacity
- 6-1/2" carbide-tipped blade



#DCS391B (DWDCS391B) 8.65 lbs. **159**

## 20V MAX XR Brushless Cordless 3-speed Oscillating Multi-Tool

- DEWALT® brushless motor
- Quick-Change™ accessory system
- Dual-Grip™ variable speed trigger
- Bright LED Light

\*Universal accessory adapter



#DCS356B (DWDCS356B) 2.33 lbs. **199**

## 20V MAX 4-1/2" - 5" Brushless Cordless Paddle Switch Angle Grinder With FlexVolt Advantage™ (Tool Only)

- E-Clutch
- Kickback Brake
- E-Switch Protection



#DCG410B (DWDCG410B) 4.6 LBS **279**

## 20V MAX XR Cordless Jig Saw (Tool Only)

- Brushless motor
- LED Light
- 4 position orbital action



#DCS334B (DWDCS334B) 5.2 lbs **219**

## 20V MAX XR 1/4" 3-Speed Impact Driver

- DEWALT built brushless motor
- One-handed loading 1/4" hex chuck

#DCF850B (DWDCF850B) 2.65 lbs. **169**



## 20V MAX\* XR® Brushless Lithium Ion 3 Speed Hammerdrill

- 3-speed, all-metal transmission
- Heavy-duty 1/2" self-tightening chuck
- High power, high efficiency motor

#DCD1007B (DWDCD1007B) 4.33 lbs. **249**



## 20V MAX Reciprocating Saw

- 1-1/8" stroke length, 0-3,000 spm
- Variable speed with trigger lock

#DCS380B (DWDCS380B) 6.40 lbs. **159**



## 20V MAX 1/2" High Impact Torque Wrench

- 1030 ft.-lbs. of maximum torque
- Durable magnesium gear case & all metal transmission

#DCF900B (DWDCF900B) 2.50 lbs. **299.99**



# TOOLS

Pricing and availability are subject to change due to current supply chain issues and market conditions. If a price is not listed, contact a SBS team member for current market pricing or assistance.



## DEWALT

### 20-Volt MAX XR Lithium-Ion Cordless Brushless Framing Nailer (Tool Only)

- Capable of driving 21 degree fasteners from 2 in. to 3-1/2 in.
- Compatible with all DEWALT 20-Volt MAX batteries and chargers
- Ideal for fencing, framing, and decking applications

#DCN920B (DWDCN920B)



449

### 21° Extended Framing Magazine

- Holds 2 strips of nails.
- Constructed from high-strength magnesium for durability.
- Easily attach to compatible tool DCN920 DeWalt®

#DZN920 (DWDZN920)

109



### 20V MAX XR Lithium Ion Brushless Compact Drill/Driver Kit

- 2-speed settings (no load 0650/0-2,000 rpm)
- Complete a wide range of applications with this drill/driver that is up to 109% more powerful.
- Bright LED Work light 70 lumens
- Kit includes: DCD801 1/2" Drill/Driver, (2) DCB2104 Powerpack 4Ah Battery, Charger, Belt Hook and Kit Bag.

#DCD801QQ2 (DWDCD801QQ2) 8.75 lbs. 279.99



### 20V MAX XR Lithium Ion Brushless Compact Drill/Driver & Impact Driver Combo Kit

- DCD794 20V Atomic Compact Drill/Driver
- DCF809 1/4" Compact Brushless Impact Driver

#DCK225D2 (DWDCK225D2) 10.16 lbs. 249



## DEWALT 14 Pc.

### Cordless Screwdriver with FLEXDRIVE™ Control

- 360° Control - Eliminate the restriction of buttons with the slide-to-drive flexibility of the FLEXDRIVE™ Collar

#DWHT66719 (DWHT66719) 3.1 lbs 115.99



### 20V MAX XR® Brushless Deep Cut Band Saw (Bare Tool)

- 5" Cutting Capacity
- LED Light
- Variable Speed
- Toolless Blade Change

#DCS374B (DWDCS374B) 15.79 lbs 359



### 20V MAX Premium 5-Tool Combo Kit

- Kit include: DCD985 1/2" Hammerdrill, DCS380 Reciprocating Saw, DCF885 1/4" Impact Driver, DCS391 6 1/2" Circular Saw, DCL040
- LED Work Light
- (2) 20V MAX\* Lithium Ion 3.0 Ah Battery Packs
- Fast Charger

#DCK592L2 (DCK592L2) 27.9 lbs 699



## TOOLS

Pricing Notice **DEWALT** 7" Abrasive  
Metal or Masonry Blades

- For fast cutting and chopping with all 7" circular saws
- Your choice

|                |          |         |             |
|----------------|----------|---------|-------------|
| <b>Metal</b>   | (DW3511) | .41 lb. | <b>6.99</b> |
| <b>Masonry</b> | (DW3521) | .38 lb. | <b>5.99</b> |

7-1/4" Carbide Circular Saw Blade  
24-Tooth Blade#DWA171424 (DWA171424) 0.5 lb. **15.99**7-1/4" Steel Combination  
40-Tooth Blade

- For fast and smooth rips, cross cuts and miters

#DWA171440 (DWDWA171440) 0.74 lb. **39.99**10" Combination  
60-Tooth Blade

- Micro-grain carbide produces ultra-sharp cutting edges
- Laser-cut plate, tough coat finish

#DWA11060 (DWA11060) 1.5 lb. **42.99**12" Crosscutting  
32-Tooth Blade

- Thin kerf laser-cut plate for precise, accurate cuts
- Crosscutting saw blade

#DWA11024 (DWA11024) 2.6 lb. **34.99**12" Crosscutting  
80-Tooth Blade

- Laser-cut plate for precise, accurate cuts
- Ultra-smooth crosscutting

#DWA11280 (DWA11280) 2.7 lb. **59.99**Reciprocating  
Saw Blades

- Matrix II steel with 8% cobalt
- Flexible body resists breaking
- Reinforced teeth

**6" Wood**5-Pack #DW4850 (DWDW4850) 0.25 lb. **16.99****6" Metal**5-Pack #DWA4186 (DWA4186) 0.25 lb. **21.99****8" Metal**5-Pack #DWA4188 (DWA4188) 0.4 lb. **25.99****12" Wood**5-Pack #DW4849 (DW4849) 0.5 lb. **29.99****12" Metal**5-Pack #DWA41812 (DWA41812) 0.5 lb. **34.99**20 Pc. Black and Gold  
Drill Bit Set

- High Speed Steel
- Split point
- 3 flats shank

#DW1177 (DW1177) .25 lb. **34.99**35 Pc. DeWalt  
Screwdriver  
Bit Set#DWA2T351R (DWA2T351R) 1.66 lb. **54.99**6 Pc.  
General  
Purpose  
Oscillating Set#NOTP267 1.1 lbs. **44.99****DIABLO**

## Sanding Belts

- Sands wood, metal, plastic and fiberglass
- 1 pack

120 Grit #FREDCB321120S02G 0.25 lb. **9.99**80 Grit #FREDCB321080S02G 0.25 lb. **9.99**50 Grit #FREDCB321050S02G 0.25 lb. **9.99****Milwaukee**Metric Impact Duty  
19 Pc. Socket Set

- 3/8" inch drive design
- Chrome Molybdenum Steel construction
- Includes case with handle 6 mm, 7 mm, 8 mm, 9 mm, 10 mm, 11 mm, 12 mm, 13 mm, 14 mm, 15 mm, 16 mm, 17 mm, 18 mm, 19 mm, 20 mm, 21 mm, 22 mm, 23 mm & 24 mm

#49-66-6801 (MIL49-66-6801) 4 lbs. **119.99**



Pricing and availability are subject to change due to current supply chain issues and market conditions. If a price is not listed, contact a SBS team member for current market pricing or assistance.

## STANLEY BOSTITCH

### 6 Gallon / 150 PSI Oil-Free Compressor

- Long-life oil-free, maintenance-free pump for convenient use
- 2.6 SCFM\* delivered @ 90 PSI pump enable long run time & quick recovery



#BTFP02012 (BTFP02012) 29 lbs. **212.79**

### 18 Ga. Brad Nailer

- Comfort grip, adjustable depth control
- Uses Stanley Bostitch 5/8" - 2-1/8" brads



#BTFP12233 (BTFP12233) 5 lbs. **139.99**

### 23 Ga. Pin Nailer

- Adjustable high/low power control
- Low profile nosepiece for clear line-of-site
- Lightweight aluminum housing



#HP118K (HP118K) 4.2 lbs. **179.99**

### Strapshot™ Metal Connector Nailer

- Exposed nail tip places fastener point directly into connector holes
- Includes carrying case



#MCN150 (MCN150) 5.1 lbs. **259**

## STANLEY BOSTITCH

### Coil Roofing Nailer

- Lightweight magnesium housing
- Side load canister-one-step nail loading
- Massive rubber housing pads
- Shingle gauge for fast layouts



#RN46-1 (RN46-1) 5.8 lbs. **299.99**

### Mini Impact Palm Nailer

- Rubber grip design
- 360° swivel air fitting
- Front exhaust
- Drives Most Common Bulk Finish,



#PN50 (PN50) 11 lb. **64.99**

### Heavy-Duty, Round Head Stick Framing Nailer

- Lightweight magnesium housing
- Tool-free adjustable, die-cast aluminum deflector



#F21PL (F21PL) 9.2 lbs. **279.99**

### Metal Connector Nailer

- Exposed nail tip places fastener point directly into connector holes
- 1-1/2" and 2-1/2" 35° paper tape metal connector nails fastener range



#MCN250 (MCN250) 9.65 lbs. **399.99**



Full line of fittings and accessories available. Male and female quick couplers in 1/4" and 3/8". Blowguns, swivels, tire chucks, line lubricants, oils and filters.



## DEWALT

### 20V MAX\* 2.5 Gallon Cordless Air Compressor Kit

- Do More In Less Time - Drive over 850 nails per charge\*\*
- Versatility And Power - Air delivery of 1.0 SCFM at 90 psi†
- Fast and accurate pressure adjustments with oneturn™ regulator



#DCC2520T1 (DWDCC2520T1) **399.99**

## DEWALT

### 20V Brad Nailer (Tool Only)

- 100% battery powered, eliminates the hassle of using gas, compressor and hose
- Tool-free selectable trigger for sequential or contact actuation modes
- Tool-free jam release to quickly and easily clear nail jams
- Integrated tool-free stall release lever to quickly reset the driver blade in the event of a stall



#DCN680B (DWDNC680B) **349**





### Milwaukee M18™ Cordless 6-Tool Combo Kit

- M18™ 1/2" Hammer Drill / Driver (2602-20)
- M18™ 1/4" Hex Impact Driver (2650-20)
- M18™; Sawzall® Recip Saw (2620-20)
- M18™ 6 1/2" Circular Saw (2630-20)
- M18™ 4-1/2" Cut-off / Grinder (2680-20)
- M18™ Work Light (49-24-0171)

#MIL2696-26 41.5 **749.00**



### Milwaukee M18™ Compact Brushless 2-Tool Combo Kit, Drill Driver/Impact Driver

- M18™ Compact Brushless 1/2" Drill/ Driver
- M18™ Compact Brushless 1/4" Hex Impact Driver
- (2) M18™ REDLITHIUM™ CP2.0 Battery
- M18™ & M12™ Multi-Voltage Charger
- Contractor Bag

MIL3692-22CT 4.6 **239.00**



### Milwaukee M18 FUEL™ Hackzall® Kit

- POWERSTATE™ Brushless Motor has no wearable parts, which keeps the motor running longer without needing service
- REDLINK PLUS™ Intelligence protects against overload and over heating
- Rubber seal and weep holes provide added protection against water ingress and debris

MIL2719-21 4 **299.99**



### Milwaukee M18™ Random Orbit Sander

- 12,000 OPM Max
- More Material Removed Per Charge
- Variable Speed Control
- 5" Sanding Pad
- 7,000-12,000 OPM Variable Speed
- 3/32" Orbit Diameter

MIL2648-20 2 **129.99**



### Milwaukee M18 FUEL™ 4-1/2" / 5" Braking Grinder Paddle Switch, No-Lock

- POWERSTATE™ Brushless Motor: Purposely built for the M18 FUEL™ 4-1/2" / 5" Angle Grinder delivers 8,500 RPM to provide the power to complete the toughest grinding and cutting applications.
- REDLITHIUM HIGH OUTPUT Battery Pack: Provides 50% more power and runs 50% cooler versus standard REDLITHIUM Battery.

MIL2880-20 3.1 **199.00**



### Milwaukee M18 FUEL™ Oscillating Multi-Tool

- POWERSTATE™ Brushless Motor: Purposely built for the M18 FUEL™ Oscillating Multi-Tool combined with 10,000 to 20,000 OPM delivers fastest speed of cut.
- REDLITHIUM™ Battery Pack: Superior pack construction, electronics, and performance deliver more work per charge and more work over pack lifespan than any battery on the market.

MIL2836-20 3.1 **229.99**

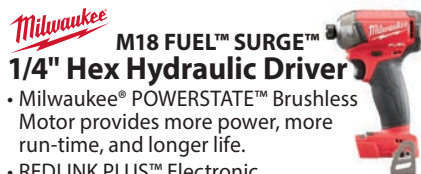

### Milwaukee M18 FUEL™ SURGE™ 1/4" Hex Hydraulic Driver

- Milwaukee® POWERSTATE™ Brushless Motor provides more power, more run-time, and longer life.
- REDLINK PLUS™ Electronic Intelligence enables advanced communication between your batteries and tools, allowing for unmatched levels of performance, protection, and productivity.

MIL2760-20 2.8 **169.00**



### Milwaukee M18 FUEL™ 2 Gallon Compact Quiet Compressor

- Only 68dB(A)
- Easily carry design for less fatigue taking on and off the jobsite
- Single Turn Regulator
- POWERSTATE™ Brushless Motor delivers maximum power and long motor life

MIL2840-20 31.25 **349.00**



### Milwaukee M18 FUEL™ D-Handle Jig Saw

- POWERSTATE™ Brushless Motor: Increased SPM and the power to cut hard materials, including hardwoods and metals
- REDLITHIUM battery technology: deliver more work per charge and more work over pack life than any battery on the market
- 4-position orbital cutting provides versatility for application-specific cutting

MIL2737-20 5.8 **229.99**



### Milwaukee M18 FUEL™ 21 Degree Framing Nailer

- REDLINK PLUS intelligence provides optimized performance and overload protection using total system communication between tool, battery and charger
- POWERSTATE Brushless Motor delivers longer life and higher performance
- Pivoting Rafter Hook
- Belt Hook
- Tool Free Drive Depth Adjustment
- On Board Hex Key Storage

MIL2744-20 9.4 **379.00**



### Milwaukee M12™ Cordless Palm Nailer

- Powerful 12-volt motor and impacting mechanism: Deliver 2.2 ft-lbs of blow energy and 2700 BPM
- Industrial-duty collet: 6D-16D magnetic collet provides secure hold for one-handed tool use
- REDLITHIUM™ Battery Technology: Superior pack construction, electronics, and performance deliver more work per charge and more work over pack life than any battery on the market

MIL2458-20 3.4 **159.00**



## TOOLS

Pricing and availability are subject to change due to current supply chain issues and market conditions. If a price is not listed, contact a SBS team member for current market pricing or assistance.

**STANLEY Utility Knife**

- 2 position blade
  - Storage handle includes 2 extra blades
- #10-099 (ST10099) 0.25 lb. **6.99**

**FatMax™ Utility Knife**

- Adjustable thumb-dial locking wheel holds blade in place and prevents shifting



#10-778 (ST10778) .4 lbs. **10.99**

**100 Pack Fat Max Utility Knives**

- Precision ground blades
- Dispenser pack



#11-700A (ST11700A) .94 lbs. **25.99**

30 ft.

**Tape Measure**

- Exclusive blade control
- Heavy-duty Tru-Zero hook
- Slide lock up front



#33-430 (ST33430) 1.3 lbs. **21.99**

**1-1/4" x 25 ft. FatMax® Tape Measure**

- Contractor grade
- High impact ABS case
- Easy to read graphics & extra long standout



#33-725 (ST33725) 1.5 lbs. **27.99**

**1-1/4" x 30 ft. FatMax® Tape Measure**

- 11' tape standout
- BladeArmor™ coating on the first 6"



#33-730 (ST33730) 1.5 lbs. **39.99**

**16 oz. Curve Claw Nail Hammer**

- Jacketed graphite handle
- High carbon, precision balanced, polished steel head



#51-505 (ST51505) 1.6 lbs. **22.99**

**22 oz. FatMax® Checkered Face Framing Hammer**

- Forged, one-piece steel construction for strength and durability



#51-167 (ST51167) 2 lbs. **35.99**

**VAUGHAN**

**23 oz. California Framing Hammer**

- White hickory handle is triple wedged
- Extra-large striking face



#CF1 (CF1) 2.3 lbs. **39.99**

**STANLEY 10"****Fixed Frame Hacksaw**

- Pivot-load feature allows quick and easy blade change



#STHT20138 (STHT20138) 2 lbs. **11.99**

**Combination****Bow Saw & Hacksaw**

- Built-in hand safety guard
- Two blades included



#80799 (80799) 1.5 lbs. **21.99**

**STANLEY****12" Combo Square**

- Level, depth and marking gauge, square plus scriber



#46-123 (ST46123) 0.4 lb. **25.99**

**7" Speed Square**

- Five tools in one: framing square, try square, miter square, protractor and saw guide



#S0101C (S0101) 0.5 lb. **13.99**

**STANLEY****Square**

- Body: 24" x 2", tongue: 16" x 1-1/2"
- 1/8" graduations, lumber scale, decimal equivalent table, nail sizes, wood screw gauge

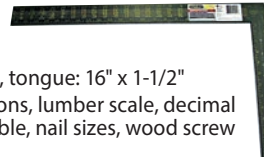

#45-300 (ST45300) 0.83 lb. **15.99**

**STANLEY****48" FATMAX Box Beam Level**

- Max Edge
- Shock absorbing end caps hold up to heavy use



#43-548 (ST43548) 2.50 lbs. **35.99**

**STABILA****Aluminum Levels**

- 3 vertical & horizontal vials
- Removable end caps



48" #37448 (T196HSL48) 2.7 lbs. **179.99**

**Heavy-Duty Hammer Tacker**

- Strikes like a hammer – automatically drives a staple with each blow
- Widely used for fastening insulation, roofing felt, carpet, underlayment, etc.



#HT-50 (ARHT50) 2.2 lbs. **37.99**

**STANLEY****8" Slip Joint Plier**

- Drop forged
- Carbon Steel



#84-098 (ST84-098) 0.5 lbs. **13.99**

**4 Piece Standard Screwdriver Set**

- Magnetic tip
- Comfort grip
- 2 phillip - 2 straight blade



(DWHT65200) #STDWHT65200 .5 lb. **17.99**

**STANLEY****13" Wonder Bar**

- Forged high carbon steel
- Beveled nail slot on both ends



#55-515 (ST55515) 1.3 lbs. **14.99**

**11" Nail Puller**

- Double-end puller features 90° and 30° offset claws
- Heat-treated for durability



#55-035 (ST55035) 1.15 lbs. **17.99**

**3 Piece FatMax®****Short Blade Chisel Set**

- Hardened, tempered carbon steel
- Steel striking cap for use with steel-headed hammers



#16-970 (ST16970) 1.2 lbs. **27.99**

**IRWIN 100 Ft.****Aluminum Chalk Reel**

- Wide door for quick and easy chalk fill
- 100' Abrasion-resistant poly line provides 5-6 strikes per pull



#1932880 (IRW1932880) 1.0 lbs. **6.99**

**Staples**

- 1250 pieces per package

1/4" (AR50424) 0.5 lb. **6.49**

5/16" (AR50524) 0.5 lb. **6.49**

3/8" (AR50624) 0.5 lb. **5.99**

1/2" (AR50824) 0.5 lb. **5.99**

**Heavy-Duty Staple Gun**

- Chrome finish-all steel construction
- Patented jam-proof mechanism
- Compression spring action
- High carbon hardened steel working parts



#T-50 Gun (ART50) 2.3 lbs. **21.99**

#T-50 17/32" Staples (AR50CT24) 0.5 lb. **5.99**



## TOOLS

Pricing Notice **3M Hard Hat**

- Four-point adjustable suspension
- Meets ANSI requirements for protective head wear
- White

#CHHWH1-12-V-12-DC (3MCCHWH1-V-12-DC) 1 lb. **13.99**

"Dakura"

**Polarized Safety Glasses**

- Wrap-around frame
- Scratch resistant hard coat & anti-fog polycarb lens
- U.V. ray protection
- Choose from copper, smoke, silver or blue lens color

(SGTSM216) 0.3 lb. **45.99** (EETXP415) 0.3 lb. **44.99****Qualcraft Industries Roofer's Safety Kit**

The HUV universal harness has 5 points of adjustment for added comfort. The vertical lifeline assembly contains a 50 ft. lifeline, shock pack and positioning device with 18-Inch extension lanyard. This kit also comes with a heavy duty temper reusable anchor point to attach onto the ridge of the roof. Used for residential rooftop safety.

#00815-QC (GF00815) 17.3 lbs. **119.99****3M Foam Ear Plugs**

- Soft, comfortable hearing protection for high noise situations (up to 100dBA TWA)
- One pair

#90581 (3M905812001CEA) 0.01 lb. **29¢****Deluxe Office First Aid Kit**

- Includes 196 high quality first aid supplies and pain medication
- Sturdy, well organized case
- First aid care for up to 50 people

#225U (FA225U) 4 lbs. **94.99****3M Paint Spray- Pesticide Respirator**

- Includes half face piece, 1 pair organic vapor cartridges, 2 pair of particulate filters and 1 pair of filter retainers
- Medium or large

#R6211/311 (3M6211PA1AR621) 1 lb. **39.99****EDGE Safety Glasses**

- Non-Polarized Safety Glasses
- Clear Lens, Black Frame
- Unisex, Polycarbonate Lens
- Wraparound Frame

#SD111AR-G2 (SD111AR-G2) 0.1 lb. **8.69****3M 3PK SAFETY GLASSES**

- Clear/Gray Lens
- Neon Green/Blk Frame
- Anti Fog, Scratch Resistant Lens

#3MSF400W3PK (SF400-W-3PK-PS) 0.1 lb. **15.99****Liars Suspenders**

- Perfect for fibbers, fishermen, truth stretchers and leg pullers
- Made from premium elastic, top quality hardware and genuine leather cross brace

#110RUL (CLC110RUL) 0.56 lb. **13.99****5-Pocket Tool System**

- Made of double layered 600D polyester fabric
- Adjustable, padded suspenders
- One size fits most

#1614 (CLC1614) 5 lbs. **129.99****Heavy-Duty Construction Work Apron**

- 12 pockets, 2" wide belt, fits sizes 29"-46"
- 4 main nail/tool pockets and 6 small pockets
- Leather tape holder and combination square holder

#1427X (CLC1427X) 1.9 lbs. **37.99****Tools sold separately****58-Pocket****Zippered Tool Carrier**

- 52 Pockets inside and 6 pockets outside to organize tools and accessories
- Large center compartment to carry multiple power tools and accessories
- 2 outside compartments
- Zippered side panels

#1539 (CLC1539) 6.0 lbs. **109.99****Padded Pro Suspenders**

- Fully adjustable
- Heavy duty padding
- One size fits most
- Convenient quick fastening system

#5122 (CLC5122) 0.88 lbs. **42.99****17-Pocket/4-Piece Combo Apron**

- Rugged fabric & nylon binding
- 6 Main nail and tool pockets and 11 smaller pockets
- Padded comfort belt with double adjustment fits waists 29"-52"

#1604 (CLC1604) 3.7 lbs. **62.99****Plastic Cap Knee Pads**

- Exclusive grooved cap design prevents thread abrasion
- Super tough, lightweight fabric covering, comfortable foam padding for extra knee protection
- One size fits all
- Comfortable, double straps with hook and loop fasteners

#V230 (CLCV230) .75 lbs. **32.99****Non-Skid / Non-Marring Knee Pads**

- Soft outer shell
- Closed cell foam padding
- Rubber straps

#361 (CLC361) 2 lbs. **37.99**

Pricing and availability are subject to change due to current supply chain issues and market conditions. If a price is not listed, contact a SBS team member for current market pricing or assistance.

## TOOLS



|                                       |        |             |           |              |
|---------------------------------------|--------|-------------|-----------|--------------|
| <b>Round Point Shovel</b>             | #34602 | (LS34602)   | 4.5 lbs.  | <b>37.99</b> |
| <b>Square Point Shovel</b>            | #34603 | (SHVLWLHSP) | 4.5 lbs.  | <b>32.99</b> |
| <b>Round Point Shovel</b>             | #62510 | (BT62510)   | 4.6 lbs.  | <b>62.99</b> |
| <b>Fiberglass Square Point Shovel</b> | #62525 | (BT62525)   | 5.1 lbs.  | <b>62.99</b> |
| <b>Fiberglass Round Point Shovel</b>  | #82515 | (BU82515)   | 4.75 lbs. | <b>62.99</b> |
| <b>Aluminum Scoop Shovel</b>          | #34606 | (MC34606)   | 4.9 lbs.  | <b>49.99</b> |



### Gas Chain Saw

- 16" model is Ideal for jobs like pruning, lighter cutting tasks and hobby work
- Equipped with Smart Start and fuel pump to ensure easy starts everytime



| 16"                   |                   |           |  |               |
|-----------------------|-------------------|-----------|--|---------------|
| Chain Saw             | (HV967861936)     | 21 lbs.   |  | <b>301.99</b> |
| Replacement Chain     | #S56 (16CSRC)     | 0.4 lb.   |  | <b>29.99</b>  |
| Bar/Chain Extender    | #27857 (OR27857)  | 2.1 lb.   |  | <b>39.99</b>  |
| 18"                   |                   |           |  |               |
| Chain Saw             | (HV967651003)     | 23 lbs.   |  | <b>469.99</b> |
| Replacement Chain     | #G72 (OCM72)      | 0.93 lb.  |  | <b>37.99</b>  |
| 16" Electric Chainsaw |                   |           |  |               |
| Chain Saw             | #WG303.1 (WG3031) | 18.3 lbs. |  | <b>119.99</b> |

### 15 Gallon Plastic Drum

- Meets DOT-34 regulations for domestic shipments
- Standard closures furnished are 2" NPT with opposite 3/4" NPT equipped with solid plugs
- Opaque pigment for ultraviolet resistance



|                  |          |        |               |
|------------------|----------|--------|---------------|
|                  | (GFPC15) | 9 lbs. | <b>139.99</b> |
| Drum Bung Wrench | (DWP)    | 2 lbs. | <b>64.99</b>  |

### Hi-Flow Gas Can Spout

- High flow fuel replacement spout and vent kit
- For use on portable fuel containers manufactured prior to January 1, 2009
- Kit contains spout and cap, 8" spout extension for hard to reach tanks, 1/2" replacement push in vent, second base cap to fit additional cans and a flame arrester
- 7/8" opening, fast fueling for off road equipment, tractors, boats and more



|        |           |           |              |
|--------|-----------|-----------|--------------|
| #30051 | (CO30051) | 0.20 lbs. | <b>17.99</b> |
|--------|-----------|-----------|--------------|



### Chainsaw File

- Your choice 7/32" or 5/32"



|                        |         |              |
|------------------------|---------|--------------|
| #23575/77 (OR23575/77) | 0.3 lb. | <b>11.99</b> |
|------------------------|---------|--------------|

### Utility Two-Cycle Oil

- For high performance requirements of severe duty air-cooled two-stroke cycle engines
- 8 oz.



|                  |         |             |
|------------------|---------|-------------|
| #702275 (702275) | 0.5 lb. | <b>3.49</b> |
|------------------|---------|-------------|

### Bar & Chain Oil

- Reduces friction between bar & chain
- Quart



|                  |          |             |
|------------------|----------|-------------|
| #702278 (702278) | 2.5 lbs. | <b>7.99</b> |
|------------------|----------|-------------|

### 5-Gallon Poly Fuel Can

- The SmartControl system offers customers ease of use in a durable design, with an added layer of protection. The SmartControl delivers fast fills without spills. The easy-push and controllable flow makes filling everything from lawn mowers to recreational vehicles a cleaner, safer, better experience.



|                      |          |              |
|----------------------|----------|--------------|
| #FSCG571 (SCFSCG571) | 2.6 lbs. | <b>25.99</b> |
|----------------------|----------|--------------|

### 5-Gallon Poly Diesel Fuel Can

- Self-venting spout



|                      |        |              |
|----------------------|--------|--------------|
| #FSCD571 (SCFSCD571) | 3 lbs. | <b>34.99</b> |
|----------------------|--------|--------------|

### Blitz Fuel Can Replacement Parts

|            |                  |         |             |
|------------|------------------|---------|-------------|
| Nozzle Kit | #05459 (SC05459) | 0.2 lb. | <b>9.99</b> |
|------------|------------------|---------|-------------|

### Shaker Siphon

- Works with most liquids
- Anti-static



|            |         |              |
|------------|---------|--------------|
| (WMW54154) | .5 lbs. | <b>19.19</b> |
|------------|---------|--------------|

### Fluid Transfer Hand Pump

- For all types of petroleum products



|                |         |               |
|----------------|---------|---------------|
| #FR152 (FR152) | 17 lbs. | <b>279.99</b> |
|----------------|---------|---------------|

# FASTENERS & NAILS

**Pricing Notice** 

## Full line of nails and staples available in 1lbs, 5lbs and larger bulk boxes

Please call an expert to find the correct fastener for the application.

### **DeckForce® Exterior Wood Screws**

- Weather Resistance Coating
- T-17 Autopilot Tip
- Wedge Lock Head



|     |        |               | 1 lb. |               | 5 lb. |
|-----|--------|---------------|-------|---------------|-------|
| #8  | 1-1/4" | #GRDF114STGD1 | 10.49 | #GRDF114STGD5 | 39.99 |
| #8  | 1-5/8" | #GRDF158STGD1 | 10.49 | #GRDF158STGD5 | 39.99 |
| #9  | 2"     | #GRDF2STGD1   | 10.49 | #GRDF2STGD5   | 39.99 |
| #10 | 2-1/2" | #GRDF212STGD1 | 10.49 | #GRDF212STGD5 | 39.99 |
| #10 | 3"     | #GRDF3STGD1   | 10.49 | #GRDF3STGD5   | 39.99 |
| #10 | 3-1/2" | #GRDF312STGD1 | 10.49 | #GRDF312STGD5 | 39.99 |

### **PrimeGuard Plus Exterior Screw**

- Prime Guard Plus prevents rust and corrosion
- Type T-17 tip
- Countersink bugle head for flush finish

|     |        |             | 1 lb. |             | 5 lb. |
|-----|--------|-------------|-------|-------------|-------|
| #8  | 1-1/4" | #GRL114STB1 | 11.29 | #GRL114STB5 | 33.19 |
| #8  | 1-5/8" | #GRL158STB1 | 11.29 | #GRL158STB5 | 33.19 |
| #9  | 2"     | #GRL2STB1   | 11.29 | #GRL2STB5   | 33.19 |
| #9  | 2-1/2" | #GRL212STB1 | 11.29 | #GRL212STB5 | 33.19 |
| #9  | 3"     | #GRL3STB1   | 11.29 | #GRL3STB5   | 33.19 |
| #10 | 3-1/2" | #GRL312STB1 | 11.29 | #GRL312STB5 | 33.19 |
| #10 | 4"     | #GRL4STB1   | 11.29 |             |       |

### **Bugle Head Drywall Screws**

- Attaches drywall to 20-25 ga. steel studs fine thread.

|    |        |          | 1 lb. |          | 5 lb. |
|----|--------|----------|-------|----------|-------|
| #6 | 1-1/4" | #114DWS1 | 9.19  | #114DWS5 | 33.49 |
| #6 | 1-5/8" | #158DWS1 | 9.19  | #158DWS5 | 33.49 |

### **Black**

- Attaches drywall to wood

|    |        |           | 1 lb. |           | 5 lb. |
|----|--------|-----------|-------|-----------|-------|
| #6 | 1-1/4" | #114CDWS1 | 8.99  | #114CDWS5 | 30.99 |
| #6 | 1-5/8" | #158CDWS1 | 8.99  | #158CDWS5 | 30.99 |
| #6 | 2"     | #2CDWS1   | 8.99  | #2CDWS5   | 30.99 |
| #8 | 2-1/2" | #212CDWS1 | 8.99  | #212CDWS5 | 30.99 |
| #8 | 3"     | #3CDWS1   | 8.99  | #3CDWS5   | 30.99 |

### **Bulk Tubs**

|    |        |            |           |       |
|----|--------|------------|-----------|-------|
| #6 | 1-1/4" | #114CDWS8M | 28.7 lbs. | 97.99 |
| #6 | 1-5/8" | #158CDWS5M | 23.1 lbs. | 82.49 |



Explore industry-leading products meticulously designed for an unrivaled grip that stands tall against time and challenges. Elevate your work to masterpiece status with Grip-Rite® – the ultimate companion in building excellence.

### **All Purpose Construction Grade Screws**

- YELLOW ZINC AP STAR SCREWS

|  |        |            | 1 lb.   |            | 5 lb.   |
|--|--------|------------|---------|------------|---------|
|  | 1-1/4" | #GR114GCS1 | \$10.49 | #GR114GCS5 | \$31.99 |
|  | 1-5/8" | #GR158GCS1 | \$10.49 | #GR158GCS5 | \$31.99 |
|  | 2"     | #GR2GCS1   | \$10.49 | #GR2GCS5   | \$31.99 |
|  | 2-1/2" | #GR212GCS1 | \$10.49 | #GR212GCS5 | \$31.99 |
|  | 3"     | #GR3GCS1   | \$10.49 | #GR3GCS5   | \$31.99 |
|  | 3-1/2" | #GR312GCS1 | \$10.49 | #GR312GCS5 | \$31.99 |
|  | 4"     | #GR4GCS1   | \$10.49 | #GR4GCS5   | \$31.99 |

### **Hand Drive Nails**

|                            |             | 1 lb. |             | 5 lb.   |
|----------------------------|-------------|-------|-------------|---------|
| 2-3/8 8D VC Sinker Nails   | #8CTDSKR1   | 6.99  | #8CTDSKR5   | \$26.99 |
| 3-1/4"16D CTD Sinker Nails | #16CTDSKR1  | 6.99  | #16CTDSKR5  | \$26.99 |
| 6D HDG Box Nails           | #6HGBX1     | 8.99  | #6HGBX5     | \$29.19 |
| 8D HDG Box Nails           | #8HGBX1     | 8.99  | #8HGBX5     | \$29.19 |
| 3" 10D HDG Box Nails       | #10HGBX1    | 8.99  | #10HGBX5    | \$29.19 |
| 16D HDG Box Nails          | #GR16HGBX1  | 8.99  | #16HGBX5    | \$29.19 |
| 1-1/2"9ga Galv Joist Nails | #GR112HGST1 | 6.09  | #GR112HGST5 | \$26.69 |

### **TIMBER LOK**

|  |          |       |
|--|----------|-------|
| <b>8" Timberlok Screws 12pc</b>        |          |       |
| FMTLOK08-12                            | 1 lbs    | 28.99 |
| <b>6" Timberlok HD Wood Screw 50ct</b> |          |       |
| FMTLOK06-50                            | 2.9lbs   | 59.99 |
| <b>10" Timberlok Wood Screw 50ct</b>   |          |       |
| FMTLOK10-50A                           | 4.65 lbs | 74.99 |
| <b>10" Timberlok Screw 12/pk</b>       |          |       |
| FMTLOK10-12                            | 1.5lbs   | 30.99 |

### **OlyLog**

|                               |         |        |
|-------------------------------|---------|--------|
| <b>14" Olylog screw 250ct</b> |         |        |
| OS14250                       | 28.5lbs | 402.99 |



Pricing and availability are subject to change due to current supply chain issues and market conditions. If a price is not listed, contact a SBS team member for current market pricing or assistance.

# FASTENERS & NAILS

## Collated Nails

### 15 Gauge Galvanized Finish Nails

- For trim and fine finishing work
- 1M per case

|        |            |           |              |
|--------|------------|-----------|--------------|
| 2"     | #GRDA21GLM | 2.4 lbs.  | <b>31.99</b> |
| 2-1/2" | #GRDA25GLM | 11.4 lbs. | <b>36.99</b> |

### 16 Gauge Straight Galvanized Finish Nail

- For casing, finish, trim, moulding, base and cabinet work
- 1M per case

|        |            |          |              |
|--------|------------|----------|--------------|
| 1-1/4" | #GRF16114M | 1 lbs.   | <b>10.69</b> |
| 1-1/2" | #GRF16112M | 1.4 lbs. | <b>12.99</b> |
| 1-3/4" | #GRF16134M | 1.4 lbs. | <b>13.49</b> |
| 2"     | #GRF162M   | 1.6 lbs. | <b>15.69</b> |
| 2-1/2" | #GRF16212M | 2.4 lbs. | <b>17.59</b> |

### 18 Gauge Galvanized Brad Nail

- For casing, finish, trim, moulding, base and cabinet work
- 1M per case

|        |            |          |              |
|--------|------------|----------|--------------|
| 1"     | #GRF181M   | .7 lbs.  | <b>12.49</b> |
| 1-1/4" | #GRF18114M | .8 lbs.  | <b>13.59</b> |
| 1-1/2" | #GRF18112M | 1 lbs.   | <b>14.99</b> |
| 1-3/4" | #GRF18134M | 1.4 lbs. | <b>15.69</b> |
| 2"     | #GRF182M   | 1.2 lbs. | <b>15.99</b> |

### TrimMaster 16 Gauge Finish Nails

- For use with Paslode® TrimMaster Nailers
- 2M per case

|        |         |             |          |              |
|--------|---------|-------------|----------|--------------|
| 1-1/2" | #650231 | (PAS650231) | 2.6 lbs. | <b>39.99</b> |
| 1"     | #650047 | (PAS650047) | 3.6 lbs. | <b>45.99</b> |
| 2-1/2" | #650232 | (PAS650232) | 4.4 lbs. | <b>52.99</b> |

### 16 Gauge Straight Finish Nails

- For use with Paslode® cordless nailers & fasteners
- 2M per case
- 20° angled

|        |         |             |          |              |
|--------|---------|-------------|----------|--------------|
| 1-1/2" | #650283 | (PAS650283) | 2.9 lbs. | <b>25.99</b> |
| 2"     | #650285 | (PAS650285) | 3.5 lbs. | <b>27.99</b> |
| 2-1/2" | #650287 | (PAS650287) | 4.9 lbs. | <b>37.99</b> |

## Staples

- For use with Paslode® fasteners

|              |       |        |            |        |               |
|--------------|-------|--------|------------|--------|---------------|
| 1-1/2" Galv. | 10.5M | #T2695 | (PAST2695) | 5 lbs. | <b>109.99</b> |
| 1-3/4" Galv. | 9M    | #T2250 | (PAST2250) | 5 lbs. | <b>109.99</b> |

### Joist Hanger Nails

|                     |    |         |             |         |               |
|---------------------|----|---------|-------------|---------|---------------|
| 1-1/2" x .148 Galv. | 3M | #650014 | (PAS650014) | 26 lbs. | <b>139.99</b> |
|---------------------|----|---------|-------------|---------|---------------|

### 21° Stick Framing Nails

- For framing, sheathing, subfloors & roof decking
- Plastic collated

#### .113 Diameter

|        |           |    |          |         |               |
|--------|-----------|----|----------|---------|---------------|
| 2"     | Galv Ring | 5M | #GR04HG  | 31 lbs. | <b>138.99</b> |
| 2-3/8" | Smooth    | 5M | #GR09HG  | 38 lbs. | <b>136.99</b> |
| 2-3/8" | Galv Ring | 5M | #GR08RHG | 38 lbs. | <b>155.99</b> |
| 2-3/8" | Brt Ring  | 5M | #GR08R   | 38 lbs. | <b>118.99</b> |

#### .131 Diameter

|        |        |    |             |           |               |
|--------|--------|----|-------------|-----------|---------------|
| 2-1/2" | Smooth | 5M | #GR212131HG | 51 lbs.   | <b>157.99</b> |
| 3"     | Smooth | 4M | #GR014      | 48 lbs.   | <b>93.49</b>  |
| 3-1/4" | Smooth | 4M | #GR024      | 52.5 lbs. | <b>143.99</b> |
| 3-1/4" | Galv.  | 4M | #GR034HG    | 52.5 lbs. | <b>187.99</b> |

#### .148 Diameter

|        |        |    |          |            |               |
|--------|--------|----|----------|------------|---------------|
| 2-3/8" | Smooth | 4M | #GR8D148 | 49 lbs.    | <b>99.49</b>  |
| 3"     | Smooth | 4M | #GR3148  | 61.16 lbs. | <b>155.99</b> |

### Coil Roofing Nails

- For roofing shingles or vinyl siding
- 15° wire weld coil, galvanized
- 120 Diameter • 7.2M per case

|        |        |            |         |               |
|--------|--------|------------|---------|---------------|
| 1-1/4" | Smooth | #GRCR3DHDG | 34 lbs. | <b>138.99</b> |
| 1-1/2" | Smooth | #GRCR4DHDG | 41 lbs. | <b>155.99</b> |
| 1-3/4" | Smooth | #GRCR5DHDG | 46 lbs. | <b>167.99</b> |

### 16 Gauge Medium Crown Staples

- For sheathing, fencing, doors, cabinet backs
- Galvanized wire

#### 7/16" Crown • 10M per case

|        |       |        |         |              |
|--------|-------|--------|---------|--------------|
| 1-1/2" | Galv. | #GRN17 | 27 lbs. | <b>75.99</b> |
| 1-3/4" | Galv. | #GRN19 | 31 lbs. | <b>83.99</b> |
| 2"     | Galv. | #GRN21 | 34 lbs. | <b>91.99</b> |

### Round Drive Nails

#### Ring Shank

|        |    |         |             |         |               |
|--------|----|---------|-------------|---------|---------------|
| 2-3/8" | 5M | #650238 | (PAS650238) | 34 lbs. | <b>119.99</b> |
|--------|----|---------|-------------|---------|---------------|

#### Fullhead

|               |      |         |             |         |               |
|---------------|------|---------|-------------|---------|---------------|
| 2-1/2" x .131 | 3M   | #405253 | (405253)    | 27 lbs. | <b>94.49</b>  |
| 3" x .131     | 2.5M | #650830 | (PAS650830) | 28 lbs. | <b>97.99</b>  |
| 3-1/4" x .131 | 2.5M | #650839 | (PAS650839) | 31 lbs. | <b>119.99</b> |

#### Fullhead Galvanized

|               |    |         |             |         |               |
|---------------|----|---------|-------------|---------|---------------|
| 2 3/8" X .113 | 2M | #650382 | (PAS650382) | 14lbs   | <b>82.99</b>  |
| 3" x .131     | 2M | #650386 | (PAS650386) | 18 lbs. | <b>119.99</b> |
| 3-1/2" X .131 | 2M | #650476 | (PAS650476) | 22lbs   | <b>149.99</b> |

## FASTENERS &amp; NAILS

Pricing Notice 
**SIMPSON**  
**Strong-Tie**

- Nail on plates are flanged for added support
- 20 gauge, galvanized

## TIE PLATES

|         |       |        |          |             |
|---------|-------|--------|----------|-------------|
| 3" x 5" | #TP35 | (TP35) | 0.17 lb. | <b>1.09</b> |
| 3" x 7" | #TP37 | (TP37) | 0.23 lb. | <b>2.69</b> |
| 5" x 7" | #TP57 | (TP57) | 0.40 lb. | <b>4.49</b> |



## TIES

|           |           |         |          |          |             |
|-----------|-----------|---------|----------|----------|-------------|
| Strap     | 12-13/16" | #ST2122 | (ST2122) | 0.22 lb. | <b>3.89</b> |
| Hurricane | 6"        | #H6     | (H6)     | 0.72 lb. | <b>7.49</b> |

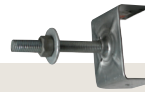

## POST BASE

|                    |         |           |            |           |              |
|--------------------|---------|-----------|------------|-----------|--------------|
| Elev. Hot Dip Gal. | 4" x 4" | #EPB44HDG | (EPB44HDG) | 1.7 lbs.  | <b>36.39</b> |
| Elev. Hot Dip Gal. | 4" x 6" | #EPB46HDG | (EPB46HDG) | 1.87 lbs. | <b>45.59</b> |
| Adjustable Z-Max   | 4" x 4" | #ABW44Z   | (ABW44Z)   | 1.2 lbs.  | <b>22.19</b> |



## HANGER

|             |         |                |                 |           |              |
|-------------|---------|----------------|-----------------|-----------|--------------|
| BCI         | 9-1/2"  | #ITS2.37/9.5   | (ITS2.37/9.5)   | 0.70 lb.  | <b>8.09</b>  |
| BCI         | 11-7/8" | #ITS2.37/11.88 | (ITS2.37/11.88) | 0.86 lb.  | <b>9.39</b>  |
| Dbl BCI Top | 9-1/2"  | #MIT359.5/2    | (MIT359.5-2)    | 1.0 lbs.  | <b>16.09</b> |
| Glulam      |         | #HGUS5.25/10   | (HGUS5.50/10)   | 2.85 lbs. | <b>78.99</b> |

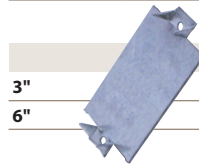

## NAIL PLATES

|    |       |       |         |            |
|----|-------|-------|---------|------------|
| 3" | #NS-1 | (NS1) | .07 lb. | <b>73¢</b> |
| 6" | #NS-2 | (NS2) | .15 lb. | <b>99¢</b> |

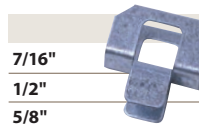

## PLYWOOD CLIPS

|       |         |             |         |            |
|-------|---------|-------------|---------|------------|
| 7/16" | #PSC716 | (PSC7/16EA) | .04 lb. | <b>22¢</b> |
| 1/2"  | #PSC12  | (PSC1/2EA)  | .04 lb. | <b>19¢</b> |
| 5/8"  | #PSC58  | (PSC5/8EA)  | .04 lb. | <b>21¢</b> |



## STAIRCASE ANGLES

|                           |         |           |         |             |
|---------------------------|---------|-----------|---------|-------------|
| 1-1/2" X 10-1/4" X 1-1/2" | #TA10ZR | (TA10Z-R) | .74 lb. | <b>9.79</b> |
| 1-1/2" X 8-1/2" X 1-1/2"  | #TA9ZR  | (TA9Z-R)  | .59 lb. | <b>9.49</b> |

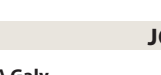

## JOIST HANGER NAIL

|                 |              |         |              |
|-----------------|--------------|---------|--------------|
| 1" 9GA Galv     | (GR112HGST1) | 1.0 lb. | <b>6.09</b>  |
| 1-1/2" 9GA Galv | (GR112HGST1) | 1.0 lb. | <b>6.09</b>  |
| 1-1/2" 9GA Galv | (GR112HGST5) | 5.0 lb. | <b>26.69</b> |



## 6" Truss Screws

|        |       |                 |         |              |
|--------|-------|-----------------|---------|--------------|
| 50 PC. | #SDWC | (SDWC15600KT50) | 2.1 lb. | <b>60.49</b> |
|--------|-------|-----------------|---------|--------------|

## RETRO-FIT POST BASE

|                     |       |        |           |              |
|---------------------|-------|--------|-----------|--------------|
| Retro-fit Post Base | #RPBZ | (RPBZ) | 1.75 lbs. | <b>11.09</b> |
|---------------------|-------|--------|-----------|--------------|



## ANCHORS

|               |                  |       |        |          |             |
|---------------|------------------|-------|--------|----------|-------------|
| Z-Max Framing | 2-1/2"           | #A34Z | (A34Z) | 0.1 lb.  | <b>1.19</b> |
| Z-Max Framing | 4-5/8" x 1-7/16" | #A35Z | (A35Z) | 0.13 lb. | <b>1.59</b> |

## JOIST SUPPORT

|             |          |           |          |             |
|-------------|----------|-----------|----------|-------------|
| 2" x 4"     | #LUS24Z  | (LUS24Z)  | 0.18 lb. | <b>1.39</b> |
| 2" x 6-8"   | #LUS26Z  | (LUS26Z)  | 0.26 lb. | <b>2.19</b> |
| 2" x 8-12"  | #LUS28Z  | (LUS28Z)  | 0.35 lb. | <b>2.69</b> |
| 2" x 10-14" | #LUS210Z | (LUS210Z) | 0.39 lb. | <b>2.89</b> |

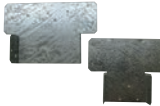

## POST CAPS

|       |         |       |        |          |              |
|-------|---------|-------|--------|----------|--------------|
| Z-Max | 4" x 4" | #AC4Z | (AC4Z) | 0.49 lb. | <b>9.89</b>  |
| Z-Max | 6" x 6" | #AC6Z | (AC6Z) | 0.65 lb. | <b>14.09</b> |

## POST CAP/BASE

|       |         |       |        |          |              |
|-------|---------|-------|--------|----------|--------------|
| Z-Max | 4" x 4" | #BC4Z | (BC4Z) | 0.63 lb. | <b>13.49</b> |
| Z-Max | 6" x 6" | #BC6Z | (BC6Z) | 1 lb.    | <b>40.09</b> |

Pricing and availability are subject to change due to current supply chain issues and market conditions. If a price is not listed, contact a SBS team member for current market pricing or assistance.

# BUILDING PRODUCTS

Nominal Dimension or Call Sizes used. See page 1 for Actual Board Dimensions.

## Lumber Notice to Customers

Boards, Lumber, Timbers, Wood Structural Panels and other building materials are commonly referenced using a nominal description that differs from the actual dimensions of the product. The actual dimensions of Boards, Lumber and Timbers are always less than the associated nominal dimensions or call sizes. **See tables below** for examples of common Boards, Lumber and Timbers.

| Nominal Dimension or Call Size |   |       |   | Actual Timber Dimension |   |           |  | Nominal Dimension or Call Size |   |       |   | Actual Timber Dimension |   |           |  |
|--------------------------------|---|-------|---|-------------------------|---|-----------|--|--------------------------------|---|-------|---|-------------------------|---|-----------|--|
| 1 in                           | X | 2 in  | = | 3/4 in                  | X | 1-1/2 in  |  | 2 in                           | X | 2 in  | = | 1-1/2 in                | X | 1-1/2 in  |  |
| 1 in                           | X | 3 in  | = | 3/4 in                  | X | 2-1/2 in  |  | 2 in                           | X | 3 in  | = | 1-1/2 in                | X | 2-1/2 in  |  |
| 1 in                           | X | 4 in  | = | 3/4 in                  | X | 3-1/2 in  |  | 2 in                           | X | 4 in  | = | 1-1/2 in                | X | 3-1/2 in  |  |
| 1 in                           | X | 6 in  | = | 3/4 in                  | X | 5-1/2 in  |  | 2 in                           | X | 6 in  | = | 1-1/2 in                | X | 5-1/2 in  |  |
| 1 in                           | X | 8 in  | = | 3/4 in                  | X | 7-1/4 in  |  | 2 in                           | X | 8 in  | = | 1-1/2 in                | X | 7-1/4 in  |  |
| 1 in                           | X | 10 in | = | 3/4 in                  | X | 9-1/4 in  |  | 2 in                           | X | 10 in | = | 1-1/2 in                | X | 9-1/4 in  |  |
| 1 in                           | X | 12 in | = | 3/4 in                  | X | 11-1/4 in |  | 2 in                           | X | 12 in | = | 1-1/2 in                | X | 11-1/4 in |  |
|                                |   |       |   |                         |   |           |  | 4 in                           | X | 6 in  | = | 3-1/2 in                | X | 5-1/2 in  |  |
|                                |   |       |   |                         |   |           |  | 4 in                           | X | 8 in  | = | 3-1/2 in                | X | 7-1/4 in  |  |
|                                |   |       |   |                         |   |           |  | 4 in                           | X | 10 in | = | 3-1/2 in                | X | 9-1/4 in  |  |
|                                |   |       |   |                         |   |           |  | 4 in                           | X | 12 in | = | 3-1/2 in                | X | 11-1/4 in |  |

### Wood Structural Panels (Plywood and OSB)

The actual dimensions of Wood Structural Panels are commonly less than the nominal dimension or call sizes. The associated thickness identified on each panel's grade stamp may also be different than the actual thickness. For example, 15/32in, 19/32in and 23/32in Wood Structural Panels may be commonly referred to as 1/2in, 5/8in and 3/4in, respectively. See table below for examples of common Wood Structural Panels:

| Grade Stamp Nominal Dimension |   |      |   |      |   | Actual Average Wood Structural Panel Dimension |   |         |   |         |  |
|-------------------------------|---|------|---|------|---|--|---|---------|---|---------|--|
| 3/8 in                        | X | 4 ft | X | 8 ft | = | 11/32 in                                       | X | 3.98 ft | X | 7.98 ft |  |
| 7/16 in                       | X | 4 ft | X | 8 ft | = | 13/32 in                                       | X | 3.98 ft | X | 7.98 ft |  |
| 15/32 in                      | X | 4 ft | X | 8 ft | = | 7/16 in  | X | 3.98 ft | X | 7.98 ft |  |
| 1/2 in                        | X | 4 ft | X | 8 ft | = | 15/32 in                                       | X | 3.98 ft | X | 7.98 ft |  |
| 19/32 in                      | X | 4 ft | X | 8 ft | = | 9/16 in  | X | 3.98 ft | X | 7.98 ft |  |
| 5/8 in                        | X | 4 ft | X | 8 ft | = | 19/32 in                                       | X | 3.98 ft | X | 7.98 ft |  |
| 23/32 in                      | X | 4 ft | X | 8 ft | = | 11/16 in                                       | X | 3.98 ft | X | 7.98 ft |  |
| 3/4 in                        | X | 4 ft | X | 8 ft | = | 23/32 in                                       | X | 3.98 ft | X | 7.98 ft |  |

### Other Building Materials

Manufactured building products also commonly use nominal dimensions, call sizes, weights or other identifiers that differ from their actual dimensions. In many instances the actual dimensions of manufactured building products are less than the nominal dimensions, call sizes, weights or other identifiers used to describe them.

The actual dimensions and other characteristics of manufactured building products may be found in manufacturers' literature, catalogs and/or installation instructions, as applicable. Literature

identifying the actual dimensions and other characteristics of manufactured building products may be requested from the manufacturer.

For additional information related to construction material dimensions and other characteristics we encourage you to review the following documents and publications:

- United States Department of Commerce Voluntary Product Standards PS 1, PS 2 and PS 20
- American Wood Council's National Design Specifications for Wood Construction Supplement

– Design Values for Wood Construction

- APA – The Engineered Wood Association – PRP-108 Performance Standards and Qualification Policy for Structural-Use Panels

Additionally, we encourage you to consult with an appropriately licensed Design Professional (Registered Architect or Professional Engineer) and Licensed General Contractor familiar with applicable Codes, standards and wood construction design for further advice and direction on selecting materials best suited for your project.

## Decking



### Transcend Decking

- Designed in multiple, rich, lasting colors and a natural-looking wood grain
- Resists stains and mold better than traditional composites
- Colors: Islan Mist, Tiki Torch, Havana Gold, Spiced Rum, Lava Rock
- Backed by limited warranties against material defects and against fade & stain

|                      |               |           |
|----------------------|---------------|-----------|
| 1" x 5 1/2" x 16'    | (54616TTFPXX) | 41.9 lbs. |
| 1" x 5 1/2" x 20'    | (54620TTFPXX) | 51.8 lbs. |
| .56" x 7 1/4" x 12'  | (58812TTFXX)  | 42 lbs.   |
| .56" x 11 1/4" x 12' | (581212TTFPF) | 49 lbs.   |



### Composite Decking

- Available in: Espresso, Early Gray, Cabin, Beach House, Bungalow, Tuscan Villa and Cabana.

#### Square Edge

|                 |                |         |
|-----------------|----------------|---------|
| 5/4" x 6" x 16' | (FGL54616SXXX) | 35 lbs. |
| 5/4" x 6" x 20' | (FGL54620SXXX) | 43 lbs. |

#### Grooved Edge

|                 |                |         |
|-----------------|----------------|---------|
| 5/4" x 6" x 12' | (FGL54612GXXX) | 26 lbs. |
| 5/4" x 6" x 16' | (FGL54616GXXX) | 35 lbs. |
| 5/4" x 6" x 20' | (FGL54620GXXX) | 43 lbs. |



## BUILDING PRODUCTS

Nominal Dimension or Call Sizes used. See page 23 for Actual Board Dimensions.

Pricing Notice **8/4 Bending Hickory**

- Kiln dried
- Sold by the board foot
- Sold random length, random width (84BHICKORY)

**GREAT FOR DOG SLEDS!**

4.75 lbs.

**Cedar Fencing**

- Protect your family and pets while adding value to your home

|                                |                         |
|--------------------------------|-------------------------|
| <b>1 x 6 x 5' Flattop</b>      | (165FBC)                |
| <b>1 x 6 x 6' Flattop</b>      | (15561CF)               |
| <b>1 x 6 x 6' Dog-Eared</b>    | (1556DE1CF / 1556DE2CF) |
| <b>2 x 4 x 8' Rail</b>         | (248SGC)                |
| <b>4 x 4 x 8' Treated Post</b> | (448HF2TICGC)           |

**Above Ground and Ground Contact Treated Lumber**

- Select structural grade
- Lifetime guarantee
- ACQ rated fasteners required

|              |                                  |
|--------------|----------------------------------|
| <b>2 x 4</b> | 8', 10', 12', 14', 16', 18', 20' |
| <b>2 x 6</b> | 8', 10', 12', 14', 16', 18', 20' |
| <b>2 x 8</b> | 8', 10', 12', 14', 16', 18', 20' |
| <b>4 x 4</b> | 8', 10', 12', 14', 16', 18', 20' |
| <b>4 x 6</b> | 8', 10', 12', 14', 16', 18', 20' |

**All Purpose****Common Cedar**

- All purpose grade stamped construction lumber
- Agency certified for many uses
- Surfaced 1 side, 2 edges

|                     |                        |
|---------------------|------------------------|
| <b>1 x 3</b>        | 8', 12', 16', 20'      |
| <b>1 x 4</b>        | 8', 10', 12', 16', 20' |
| <b>1 x 6</b>        | 8', 10', 12', 16', 20' |
| <b>1 x 8</b>        | 8', 12', 16', 20'      |
| <b>1 x 10</b>       | 12', 16', 20'          |
| <b>1 x 12</b>       | 12', 16', 20'          |
| <b>5/4 x 8 STK</b>  | 8', 10', 12', 16', 20' |
| <b>5/4 x 10 STK</b> | 8', 10', 12', 16'      |
| <b>5/4 x 12 STK</b> | 8', 10', 12', 16', 20' |

**Common Cedar**

- Green

|              |
|--------------|
| <b>2 x 4</b> |
| <b>2 x 6</b> |
| <b>2 x 8</b> |

**4' x 8'****OSB Sheathing**

- Available in 7/16", 1/2", 5/8", and 3/4" T&G

**Endcut Solution**

- Protects and seals treated lumber

|              |           |          |                   |
|--------------|-----------|----------|-------------------|
| <b>Brown</b> | (GP30004) | 2.5 lbs. | <b>17.99 qt.</b>  |
| <b>Brown</b> | (COPPER1) | 10 lbs.  | <b>39.99 gal.</b> |

**Fir Timbers**

- Standard and better, surfaced four sides, 8' to 20' lengths in 2' multiples

|               |             |
|---------------|-------------|
| <b>4 x 4</b>  | (44XXGDF2)  |
| <b>4 x 6</b>  | (46XXGDF2)  |
| <b>4 x 8</b>  | (48XXGDF2)  |
| <b>4 x 10</b> | (410XXGDF2) |
| <b>4 x 12</b> | (412XXGDF2) |
| <b>6 x 6</b>  | (66XXGDF2)  |
| <b>6 x 8</b>  | (68XXGDF2)  |
| <b>6 x 12</b> | (612XXGDF2) |

**4' x 8' Plywoods****Construction Grade**

- CDX grade, agency certified
- For use in general building
- Rough both sides
- Available in 3/8", 1/2", 5/8", or 3/4"

**Marine**

- Both sides sanded - AB grade
- Available in 1/4", 3/8", 1/2", or 3/4" other sizes available by special order

**AC Sanded**

- AC grade for interior or exterior building projects where appearance is important on one side only
- Fully sanded, 1-side
- Available in 1/4", 3/8", 1/2", 5/8" or 3/4"

**BCI Versa Studs**

|                             |                 |           |
|-----------------------------|-----------------|-----------|
| <b>5-1/2X18' Versa Stud</b> | (2618LVLS1.70E) | 37.8 lbs. |
| <b>5-1/2X24' Versa Stud</b> | (2624LVLS1.70E) | 50.4 lbs. |
| <b>7-1/4X18' Versa Stud</b> | (2818LVLS1.70E) | 50.4 lbs. |
| <b>7-1/4X24' Versa Stud</b> | (2824LVLS1.70E) | 72.4 lbs. |

Pricing and availability are subject to change due to current supply chain issues and market conditions. If a price is not listed, contact a SBS team member for current market pricing or assistance.

# BUILDING PRODUCTS

Nominal Dimension or Call Sizes used. See page 1 for Actual Board Dimensions.

## Joists and Beams



### BCI 6000

- Makes residential framing cost-effective and fast
- Precision engineering ensures stiffer and quieter support



Many more sizes available.

|         | 24'                  | 26'                  | 28'                  |         |                   |
|---------|----------------------|----------------------|----------------------|---------|-------------------|
| 9-1/2"  | (BC60001024) 53 lbs. | (BC60001026) 57 lbs. | (BC60001028) 61 lbs. | 9-1/2"  | 4.3 lbs. per l.f. |
| 11-7/8" | (BC60001224) 59 lbs. | (BC60001226) 64 lbs. | (BC60001228) 69 lbs. | 11-7/8" | 5.3 lbs. per l.f. |
|         |                      |                      |                      | 16"     | 7.4 lbs. per l.f. |

### 1-3/4" Versa-Lam Beam

- Laminated veneer floor beams and headers
- Sold in full lengths



**Permanent Wood Foundation (PWF) System** is a treated plywood and lumber foundation that installs in any weather. Builders have discovered advantages to include: savings in scheduling; installation by carpentry crews; reduction in material costs, especially where concrete is at a premium, and easy to insulate and finish as a conventional frame wall. The PWF system is all about quality, strength, ease of installation and comfort.

### Permanent Wood Foundation Products

|       |                        |
|-------|------------------------|
| 2 x 4 | 8', 10', 12', 16', 20' |
| 2 x 6 | 8', 10', 12', 16', 20' |
| 2 x 8 | 8', 10', 12', 16', 20' |
| 4 x 4 | 8', 10', 12', 16', 20' |
| 4 x 6 | 8', 10', 12', 16', 20' |

### Pre-Cut Surface Dried Hem-Fir Studs

- Standard and better, surfaced four sides

2 x 4 x 92-5/8" (249258HF) 10 lbs.

2 x 6 x 92-5/8" (269258HF) 14 lbs.

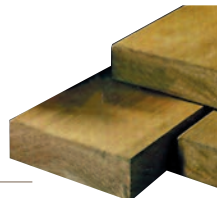

### Clear Oak

- Surfaced 4 sides

|        |           |
|--------|-----------|
| 1 x 2  | (120AKC)  |
| 1 x 3  | (130AKC)  |
| 1 x 4  | (140AKC)  |
| 1 x 6  | (160AKC)  |
| 1 x 8  | (180AKC)  |
| 1 x 10 | (1100AKC) |
| 1 x 12 | (1120AKC) |



### Kiln-Dried Pine Boards

- Kiln-dried No. 3 pine, surfaced four sides
- 8' to 16' lengths in 2' multiples
- Prices per linear foot

|        |               |          |
|--------|---------------|----------|
| 1 x 3  | (13XXCOMP)    | 5 lbs.   |
| 1 x 4  | (14XXCOMP)    | 5 lbs.   |
| 1 x 6  | (16XXCOMP)    | 1 lb.    |
| 1 x 8  | (18XXCOMP)    | 1.5 lbs. |
| 1 x 12 | (112x/XXCOMP) | 2 lbs.   |

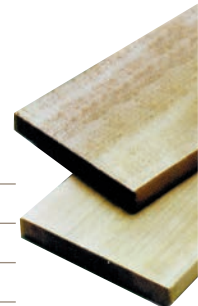

### T1-11 Exterior Plywood Siding

- Texture 1-11; 5/8" thick and 4' width, 8', 9', 10' lengths
- Durable and economical
- Design flexibility & decorative finish
- Vertical grooving, 4", 8", 12" on center
- Available in 8', 9' or 10' sheets



## BUILDING PRODUCTS

Nominal Dimension or Call Sizes used. See page 23 for Actual Board Dimensions.

Pricing Notice



This stamp insures both the builder and building owner that trusses manufactured and supplied by Spenard Builders Supply meet the rigid TPI quality standards.



Scissor Truss



Howe Truss



Mono Truss  
or Half Truss

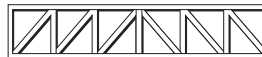

Flat Truss

SBS manufactures two types of support trusses, roof and floor. We offer professional engineering and unlimited design configurations in both products. Our most popular roof truss is the Howe Truss, which is made with a center king post, giving it superior strength and straightness in the top and bottom cords.

### Information required when ordering trusses:

- ✓ Quantity \_\_\_\_\_
- ✓ Type \_\_\_\_\_
- ✓ Pitch \_\_\_\_\_
- ✓ Span \_\_\_\_\_
- ✓ Overhang \_\_\_\_\_
- ✓ Remarks \_\_\_\_\_

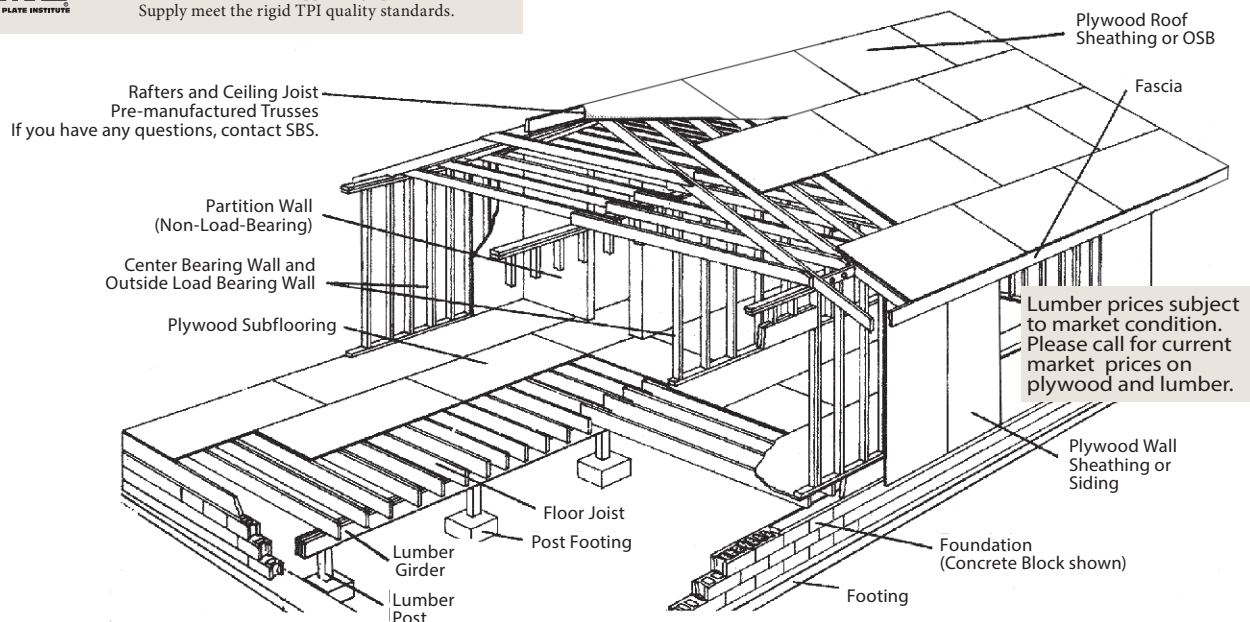

### Dimensional Lumber

|     | 2 x 2<br>(228HF/10HF) | 2 x 4<br>(248HF2/2XXHF2) | 2 x 6<br>(268HF2/26XXHF2) | 2 x 8<br>(288DF2/28XXDF2) | 2 x 10<br>(2108DF2/210XXDF2) | 2 x 12<br>(2128DF2/212XXDF2) |
|-----|-----------------------|--------------------------|---------------------------|---------------------------|------------------------------|------------------------------|
| 8'  | 5 lbs.                | 10 lbs.                  | 15 lbs.                   | 19.5 lbs.                 | 29.5 lbs.                    | 29.5 lbs.                    |
| 10' | 6 lbs.                | 12.5 lbs.                | 18.5 lbs.                 | 24.5 lbs.                 | 31 lbs.                      | 37 lbs.                      |
| 12' |                       | 15 lbs.                  | 22 lbs.                   | 30 lbs.                   | 37 lbs.                      | 44.5 lbs.                    |
| 14' |                       | 17 lbs.                  | 26 lbs.                   | 34.5 lbs.                 | 43 lbs.                      | 52 lbs.                      |
| 16' |                       | 19.5 lbs.                | 30 lbs.                   | 39.5 lbs.                 | 49.5 lbs.                    | 59 lbs.                      |
| 18' |                       | 22 lbs.                  | 33 lbs.                   | 44.5 lbs.                 | 55.5 lbs.                    | 66.5 lbs.                    |
| 20' |                       | 24.5 lbs.                | 37 lbs.                   | 49 lbs.                   | 62 lbs.                      | 74 lbs.                      |

Grades: Std. and better (2 x 4), #2/BTR (2 x 6, 8, 10, 12) Surface Dry



Pricing and availability are subject to change due to current supply chain issues and market conditions. If a price is not listed, contact a SBS team member for current market pricing or assistance.

## BUILDING PRODUCTS

Nominal Dimension or Call Sizes used. See page 1 for Actual Board Dimensions.



Consider the many advantages a metal roof can offer your home.

- ✓ Weather Resistant
- ✓ Maintenance
- ✓ Strength
- ✓ Non-combustible
- ✓ Appeal
- ✓ Applications

Available Colors

|                 |                  |
|-----------------|------------------|
| ZINCALUME® PLUS | WEATHERED COPPER |
| WINTER WHITE    | SLATE GRAY       |
| LIGHT STONE     | TAHOE BLUE       |
| DESERT BEIGE    | BLACKBERRY       |
| CHESTNUT BROWN  | EVERGLADE        |
| CLASSIC BROWN   | DENALI GREEN     |
| MATTE BLACK     | FOREST GREEN     |
| CANYON RED      | COPPER PENNY     |
| RUSTIC RED      | NATURAL RUST     |
| OLD TOWN GRAY   | DRIFTWOOD        |
| OLD ZINC GRAY   | RED CEDAR        |

### Monogram® Vinyl Siding

Monogram™ provides the look of wood siding, but does not require the upkeep common to wood. Monogram siding is manufactured with TrueTexture™ rough cedar finish molded directly from real cedar boards. Available in a selection of profiles, Monogram offers the industry's widest selection of colors. It is appropriate for use in new construction for single family homes, multi-housing projects and light commercial developments. Monogram is also an ideal product for remodeling.

- **STUDfinder™:** The patented STUDfinder Installation System combines precisely engineered nail slot locations with graphics. Nail slots are positioned 16" on center to allow for alignment with studs. STUDfinder graphics centered at each slot provide a quick and easy guide to help locate studs.
- **RigidForm™:** Monogram RigidForm 220 technology has a stiff, double-thick .092" nail hem for a straighter-on-the-wall appearance and wind load performance.

#D4/D5 104 lbs. per carton



### Metal Roofing

- 29 gauge Strata Rib or NorClad
- 36" panel coverage (width), trapezoidal rib on 9" centers
- Exposed fastened, low profile panel
- Applies over open framing or solid substrate

|                                   | Galvalume | Painted |
|-----------------------------------|-----------|---------|
| 3 ft.                             | 2.86 lbs. |         |
| 10'6" Ridge                       | 9 lbs.    |         |
| 10'6" Eave Trim                   | 3 lbs.    |         |
| 10'6" Gable Trim                  | 8 lbs.    |         |
| 1-1/2" Screws (100/bg)            | 2.7 lbs.  |         |
| 10'6" C Metal                     | 3 lbs.    |         |
| 10'6" Outside Corner              | 7 lbs.    |         |
| 10'6" Universal End               | 6 lbs.    |         |
| Top or Bottom Closure (4 per bag) | 1 lb.     |         |

**Call for Pricing!**

Crating Required – Please See Order Page



### ASC Logo - Klondike® Metal Siding

Klondike® metal siding is suitable for extreme climates and high wind conditions. This structural exposed fastened metal siding system is an ideal application for residential and commercial, exterior or interior siding, wainscoting, and trailer skirting projects. Klondike® metal siding offer builders flexible design options with panels that can be installed vertically or horizontally as well as provide a variety of colors to choose from. Klondike® metal siding provide a safer alternative to other traditional building materials.

### Malarkey 401 Ice & Water Shield

- 200 sq. ft. coverage
- 65 mil

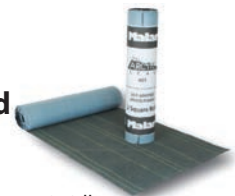

#401 (MRK401IW) 67.0 lbs. **116.99**

### FLEXIBLE SEAL

- Application Range: -30F to +200F
- A solvent based single component, primerless, paintable coating
- Used for narrow cracks, small holes, and seams on steel, glass, aluminum, concrete, wood, brick, clay and tile substrates
- Paintable after 24 hours
- Sticks to wet surfaces -
- UV Resistant mildew & fungus resistant



|       |           |          |              |
|-------|-----------|----------|--------------|
| White | (EP00580) | 10.6 oz. | <b>10.29</b> |
| Clear | (EP00560) | 10.6 oz. | <b>10.29</b> |

# BUILDING PRODUCTS

Nominal Dimension or Call Sizes used. See page 23 for Actual Board Dimensions.

## Pricing Notice

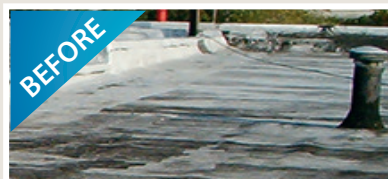

Silicone will withstand areas of ponding water without softening, bubbling or peeling from the substrate. Acrylic, urethane and asphalt roof coatings decompose and wear away from the stress of harsh sunlight, UV rays, and freeze-thaw cycles.

Silicone's unique chemistry creates a coating that will not degrade under ultraviolet light or from weather conditions. Silicone is an inert material, and does not decompose. As acrylic and urethane coatings age, they become dirty and stained from exposure to blowing debris, dust and dirt. The coatings require recoating to maintain a clean appearance.

The smooth surface of GacoRoof silicone roof coating offers excellent resistance to mold, mildew and staining and does not require recoating. GacoRoof's reflective white surface resists ozone and UV rays.



### APQC RubrMastic®

- All weather mastic - guaranteed to stop leaks
- Easy to apply in cold weather

10.1 oz. #365 (365APOC) 1 lb. **5.49**

Gallon #365 (365APOC1) 10 lbs. **33.29**

### APQC Fibrex® Cold Process Cement & Adhesive

- Heavy Brush Grade
- Adheres Roofing Granules
- Bonds Rolled Roofing

5 Gallon #107 (107APOC5) 50 lbs. **85.49**

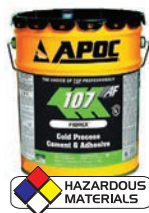

### GacoRoof® Silicone Roof Coating

- 100% silicone
- Ideal for most roof surfaces
- Withstands permanent ponding water
- Can be applied between 32F and 120F
- Not mailable



Gallon White GR1628 (GACSRC1) 11.2 lbs. **95.49**

5 Gal. White GR1600 (GACSRC5) 56.8 lbs. **396.99**

5 Gal. Gray GR1628 (GACSRCG5) 56.8 lbs. **402.99**

### GacoRoof® 100% Silicone Roof Coating

GacoRoof 100% Silicone Roof Coating creates a seamless membrane to seal and repair existing roofs and permanently protect against leaks, permanent ponding water and the damaging effects of severe weather. GacoRoof is available in several colors to enhance the aesthetics of any roof. Ideal for use on flat and sloped roofs including, but not limited to, large and small buildings, homes, garages and patio covers, sheds and barns, mobile homes, RVs and more.



2 Gallon (GP15002) 22 lbs. **179.99**



### Foundation & Roof Coating

- Great for use in cold process roofing
- Use with polyester or chopped glass
- Excellent base coat for reflective coatings
- Great for below-grade dampproofing



5 Gallon (300APOC5) 50 lbs. **76.99**

### Epmar 00560 Clear Flexible Seal Paintable Roof Sealant

A long-lasting primerless, paintable, Lraton G Block copolymer based, elastomeric sealant. When used as directed, the material will seal joints or cracks to resist the passage of light, heat, cold, air, snow, wind, odor, dust and chemical contaminants. Material has a 30-year life expectancy. Highly recommended for commercial or residential buildings and their roofs, walls, and window openings. The product adheres to brick, glass, wood, copper, concrete, fiberglass, steel, aluminum, and most plastics, in wet or dry conditions. The elastomeric characteristic allows the sealant to expand and contract in the heat of day to the coolness of night, where temperatures may vary 70 degrees in a matter of hours.

#Epmar 00560 (EP00560) 1 lbs. **10.29**



### Wet/Dry Roof Cement

- Stop leaks around skylights, vent pipes, chimneys, valleys and foundation joints
- Repairs cracks, seams and small holes in roofing materials up to 1/4" wide



11 oz. #208 (HWDC10) 1 lb. **4.99**



GRACE Ice & Water Shield

### Ice & Water Shield

- Used as an underlayment on sloped roofs to resist water penetration due to ice dam back up or wind-driven rain
- For new construction and remodeling under shingles or metal roofing
- Can be applied in temperatures down to 40° F
- 225 sq. ft. coverage

36" x 75' roll (AAIS) 70 lbs. **218.99**



### Rain-Proof® Wet/Dry Roof Cement

- Stops roof leaks
- Seals leaks around flashing, vent pipes and chimneys

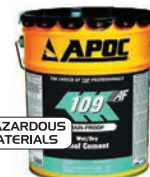

Gallon #109 (109APOX1) 10 lbs. **20.59**

5 Gallon #109 (109APOX5) 50 lbs. **107.99**



Pricing and availability are subject to change due to current supply chain issues and market conditions. If a price is not listed, contact a SBS team member for current market pricing or assistance.

# BUILDING PRODUCTS

Nominal Dimension or Call Sizes used. See page 1 for Actual Board Dimensions.



## 2 Component Foam System

- LOW GWP
- Ideal for duct work & vertical applications
- Fast drying, cures in 35-45 seconds
- Fire rated



**System 600** #7565062610 (DAP7565062610) 102 lbs. **849.99**

**System 200** #7565062620 (DAP7565062620) 39 lbs. **379.99**



24 oz.



## All-Purpose Gun Foam

- Type V Residential Fireblock
- Seals Gaps and Stops Air Infiltration

#4006002420 (DAP7565002420) 2 lbs. **18.99**



24 oz.



## Lo-Temp Gun Foam

- Cures in temperatures as low as 20° F
- Approved Type V residential fireblock sealant

#00044 (DAP7565000044) 1.5 lbs. **17.99**



20 oz.



## Window & Door Gun Foam

- Minimal Expansion exerts no force on frames or jambs
- Outperforms Fiberglass

#4006002010 (DAP7565002010) 1.71 lbs. **18.99**



12 oz.



## Poly-Clean

- Removes wet foam from can valves, dispensing equipment, skin and clothing

(DAP075650120057) 1 lbs. **11.99**



Gun Foam II



## Fireblocking Foam Sealant

- ICC approved as a fireblock penetration sealant
- Type V residential fireblock

#4004528712 (TSFIREBLOCKII) 1.96 lbs. **18.99**



## Touch 'n Seal Applicator Gun

- Re-usable advanced metering system
- Includes pre-assembled hoses & both fast fan and high velocity nozzles

(DAP7565070235) 5 lbs. **29.99**

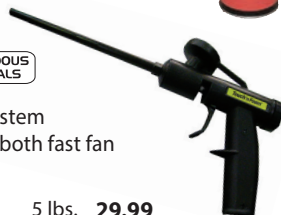

## 100 Ft. Fire Rated Poly



16'x100' - 6 MIL

(6M16100FRP) 46 lbs. **211.99**

## 100 Ft. Clear Poly



4 MIL

6 MIL

|     |             |         |              |             |          |               |
|-----|-------------|---------|--------------|-------------|----------|---------------|
| 12' | (HKCF0412C) | 24 lbs. | <b>77.99</b> | (HKCF0612C) | 32 lbs.  | <b>58.99</b>  |
| 14' |             |         |              | (HKCF0614C) | 40 lbs.  | <b>68.49</b>  |
| 16' | (416100C)   | 31 lbs. | <b>99.99</b> | (HKCF0616C) | 48 lbs.  | <b>79.49</b>  |
| 20' | (HKCF0420C) | 40 lbs. | <b>70.99</b> | (HKCF0620C) | 60 lbs.  | <b>107.99</b> |
| 24' |             |         |              | (HKCF0624C) | 64 lbs.  | <b>133.99</b> |
| 32' |             |         |              | (HKCF0632C) | 96 lbs.  | <b>199.99</b> |
| 40' |             |         |              | (HKCF0640C) | 120 lbs. | <b>279.99</b> |

8 MIL

10 MIL

|                   |                   |         |               |             |         |               |
|-------------------|-------------------|---------|---------------|-------------|---------|---------------|
| 20'               | (820100C)         | 76 lbs. | <b>153.99</b> | (HKCF1020C) | 96 lbs. | <b>203.99</b> |
| <b>Reinforced</b> |                   |         |               |             |         |               |
| 20'               | (IPR620100DSR5CC) |         |               | 38 lbs.     |         | <b>159.99</b> |
| 40'               | (IPR640100DSR5CC) |         |               | 77 lbs.     |         | <b>319.99</b> |



## Foam Sealant

- Airtight weather-resistant bond that seals out drafts
- For interior and exterior use
- Fire retardant and water resistant



## Triple Expanding Foam

12 oz. (DAP7565000043) 1 lb. **9.49**

20 oz. (DAP7565020012) 1.75 lbs. **13.99**



## Window and Door Foam Sealant

12 oz. (DAP7565004000) 1 lb. **8.69**



## Home Seal Spray Foam

12 oz. (DAP7565000082) 1.1 lbs. **6.79**





## BUILDING PRODUCTS

Nominal Dimension or Call Sizes used. See page 23 for Actual Board Dimensions.

### Pricing Notice

**NOTE:**  
THE GREATER THE  
R-VALUE THE GREATER  
THE INSULATION POWER.

**KNAUF INSULATION**  
it's time to save energy

### Fiberglass Insulation



#### Kraft-faced Handi-Pak



|             |                      |                |              |            |               |
|-------------|----------------------|----------------|--------------|------------|---------------|
| <b>R-13</b> | 3-1/2" x 15"         | 116.25 sq. ft. | (IFK1315PPK) | 27.10 lbs. | <b>118.99</b> |
| <b>R-19</b> | 5-1/2" x 15" x 39.2" | 48.95 sq. ft.  | (IFK1915HPK) | 13.2 lbs.  | <b>60.99</b>  |

#### Un-faced Batts (Air freight only)

|             |              |                |              |            |               |
|-------------|--------------|----------------|--------------|------------|---------------|
| <b>R-11</b> | 3-1/2" x 15" | 157.58 sq. ft. | (IFK1115UX)  | 28.52 lbs. | <b>112.99</b> |
|             | 3-1/2" x 24" | 256 sq. ft.    | (IFK1124U)   | 46.4 lbs.  | <b>182.99</b> |
| <b>R-19</b> | 6-1/4" x 15" | 99.55 sq. ft.  | (IFK1915U)   | 24.59 lbs. | <b>103.99</b> |
|             | 6-1/4" x 23" | 136.59 sq. ft. | (IFK1923U)   | 33.73 lbs. | <b>147.99</b> |
| <b>R-21</b> | 5-1/2" x 15" | 67.81 sq. ft.  | (IFK2115U)   | 29.3 lbs.  | <b>83.49</b>  |
|             | 5-1/2" x 23" | 103.98 sq. ft. | (IFK2123U)   | 45 lbs.    | <b>128.99</b> |
| <b>R-30</b> | 10" x 16"    | 69.33 sq. ft.  | (IFK301648U) | 28.29 lbs. | <b>118.99</b> |
|             | 10" x 24"    | 88 sq. ft.     | (IFK302448U) | 36 lbs.    | <b>149.99</b> |
| <b>R-38</b> | 12" x 16"    | 58.67 sq. ft.  | (IFK381648U) | 27 lbs.    | <b>118.99</b> |
|             | 12" x 24"    | 64 sq. ft.     | (IFK382448U) | 29.44 lbs. | <b>118.99</b> |



#### DuPont™ Tyvek HomeWrap® Energy Saving Homewrap®

- Better protection against drafts
- Better insulation performance
- Quick and easy to install

|                  |             |           |               |
|------------------|-------------|-----------|---------------|
| <b>9' x 150'</b> | (9150HWSBS) | 24.4 lbs. | <b>249.99</b> |
|------------------|-------------|-----------|---------------|

#### DuPont™ Tyvek HomeWrap® Housewrap Tape

|                         |              |         |              |
|-------------------------|--------------|---------|--------------|
| <b>2" x 55 yd</b>       | (TTAPE2-165) | 0.5 lb. | <b>22.99</b> |
| <b>2" x 60 yd - Red</b> | (260BRST)    |         | <b>13.89</b> |



#### MRX Thermasheath®-3

- Plastic thermal insulation board composed of closed cell polyisocyanurate foam bonded to reinforced aluminum foil facers on both sides



|                               |              |           |               |
|-------------------------------|--------------|-----------|---------------|
| <b>R-5.9 1" x 4' x 8'</b>     | (ISR14RM)    | 6.2 lbs.  | <b>50.62</b>  |
| <b>R-9.4 1-1/2" x 4' x 8'</b> | (112RMAXTS8) | 8.3 lbs.  | <b>79.80</b>  |
| <b>R-12.9 2" x 4' x 8'</b>    | (2RMAXTS8)   | 11.1 lbs. | <b>107.58</b> |

#### Dow STYROFOAM SE Insulation

- A valuable barrier against air leaks when used under siding
- Works below ground to conserve basement heat
- R-value – 5.0 per 1" thickness
- 25PSI



|                      |             |           |              |
|----------------------|-------------|-----------|--------------|
| <b>1"X2'X8'</b>      | (ISD12SM)   | 4.1 lbs.  | <b>18.64</b> |
| <b>1-1/2" X4'X8'</b> | (ISD1124SM) | 8.2 lbs.  | <b>55.94</b> |
| <b>2" X2'X8'</b>     | (ISD22SM)   | 5.45 lbs. | <b>37.24</b> |
| <b>2" X4'X8'</b>     | (ISD24SM)   | 10.9 lbs. | <b>74.53</b> |

#### insulfoam R-TECH 4' x 8' R-Tech Snap Rigid Insulation

- Ideal underlayment for exterior siding and below grade waterproofing, quick and easy to install
- Reduces air infiltration - won't warp, rot or delaminate
- R value = 4.17 per 1" thickness

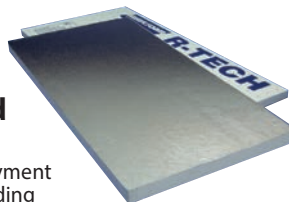

**CRATING REQUIRED**  
See Order Page

|               |              |          |              |
|---------------|--------------|----------|--------------|
| <b>1"</b>     | (ISI14RTS)   | 3.2 lbs. | <b>30.27</b> |
| <b>1-1/2"</b> | (ISI1124RTS) | 4.8 lbs. | <b>43.42</b> |
| <b>2"</b>     | (ISI24RTS)   | 6.4 lbs. | <b>57.82</b> |



#### insulfoam Fanfold Protection Board

- Provides waterproofing membrane to protect foundation
- Eliminates the problem of backfill or other jobsite operations from damaging the membrane used to waterproof concrete or masonry wall foundations

|                        |           |         |              |
|------------------------|-----------|---------|--------------|
| <b>3/8" x 4' x 50'</b> | (ISI38FF) | 10 lbs. | <b>81.00</b> |
|------------------------|-----------|---------|--------------|

Pricing and availability are subject to change due to current supply chain issues and market conditions. If a price is not listed, contact a SBS team member for current market pricing or assistance.

## BUILDING PRODUCTS

Nominal Dimension or Call Sizes used. See page 1 for Actual Board Dimensions.

### USG Acoustical Ceilings

- Excellent sound absorption. Use with grid system

#### 2' x 4' Panel

|                          |                              |       |           |         |                    |
|--------------------------|------------------------------|-------|-----------|---------|--------------------|
| <b>Illusions - Radar</b> | 3/4" (48 sq. ft. per carton) | #2842 | (USG2842) | 43 lbs. | <b>125.99 ctn.</b> |
| <b>Fissured Firecode</b> | 5/8" (64 sq. ft. per carton) | #586  | (USG586)  | 73 lbs. | <b>221.18 ctn.</b> |
| <b>Radar</b>             | 5/8" (64 sq. ft. per carton) | #2410 | (USG2410) | 46 lbs. | <b>133.99 ctn.</b> |



Illusions-Radar  
Radar



Fissured  
Fissured Firecode

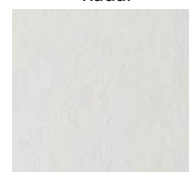

Custom White



Lace



Premier Hi-Light

### Donn Fire Rated Grid System

- White

|                        |             |           |           |                  |
|------------------------|-------------|-----------|-----------|------------------|
| <b>2' Cross Tee</b>    | #DX/DXL216  | (DXL216)  | 0.25 lb.  | <b>3.57 ea.</b>  |
| <b>12' Wall Angle</b>  | #M7         | (SM7)     | 1.45 lbs. | <b>16.25 ea.</b> |
| <b>4' Cross Tee</b>    | #DX/DXL424  | (SDXL424) | 1 lb.     | <b>7.43 ea.</b>  |
| <b>12' Main Runner</b> | #DX26/DXL26 | (DXL26)   | 3.24 lbs. | <b>27.16 ea.</b> |



### Storm Doors



#### 32" screen door

- WearTuff® screen is 3x stronger and tear resistant
- Reversa Screen design allows top or bottom ventilation
- High traffic 5 hinge system provides extra durability
- FlexGuard closer protects the door when over-extended and allows door to open past 90 degrees
- Durable outside handle with keyed lock include

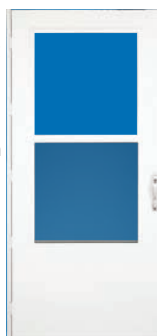

(LSN37050031) 60 lbs. **292.70**



#### Vinyl Clad Storm Door

- 1 inch thick solid core
- Maintenance-free vinyl finish provides weather resistance
- Traditional half-screen adjusts for bottom ventilation
- 36" X 81"



(LSN298SS36) 60 lbs. **228.99**



#### 36" Reversible White Storm Door

- WearTuff® screen is 3x stronger and tear resistant
- Reversa Screen design allows top or bottom ventilation
- High traffic 5 hinge system provides extra durability
- Durable outside handle with keyed lock included



#37050032 (37050032) 39 lbs. **292.70**



#### Self-Storing Storm/Screen Door

- Solid wood core with maintenance-free vinyl finish
- Self-storing window and screen system allow for bottom ventilation
- 32" X 81"

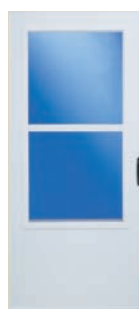

(LSN298-SS) 65 lbs. **239.99**



#### Retractable Screen Storm/Screen Door

- Magnetic weatherstrip seals like a refrigerator, keeping the weather out
- Retractable Screen Away® design offers the beauty of a clear view with the convenience of quick & easy ventilation
- 2/3 window offers increased sunlight
- DuraTech® finish protects against age and weather



#830-82 (LSN830-82) 60 lbs. **379.99**



#### Full-View Storm/Screen Door

- Full-View Glass w/ interchangeable screen
- Durable weather stripping
- Adjustable speed closer
- Reversible hinges
- Brushed nickel finished inter/exter handle w/built-in deadbolt



#35017032 (30WCVL15SD) 65 lbs. **329.99**

CRATING REQUIRED ON ALL STORM DOORS

# BUILDING PRODUCTS

Nominal Dimension or Call Sizes used. See page 23 for Actual Board Dimensions.

## Pricing Notice

### 3' Pre-Hung Exterior Doors



- 4-9/16" inswing primed jamb, aluminum sill and US3-4 brass hinges
- Composite threshold
- Primed brick moulding
- Locksets sold separately
- Single Bore



Smooth Star Shown

| THERMA-TRU <sup>®</sup> DOORS |                      |                     |
|-------------------------------|----------------------|---------------------|
| Door Pricing Starting at:     |                      |                     |
|                               | Smooth Fiberglass    | Textured Fiberglass |
| <b>Flush</b>                  | 100 lbs. Average Wt. |                     |
| <b>Colonial 6-Panel</b>       | 100 lbs. Average Wt. |                     |
| <b>Colonial 1-Lite</b>        | 100 lbs. Average Wt. |                     |
| <b>4-Panel 2-Lite</b>         | 100 lbs. Average Wt. |                     |
| <b>4-Panel Sunburst</b>       | 100 lbs. Average Wt. |                     |

**Call for Pricing!**

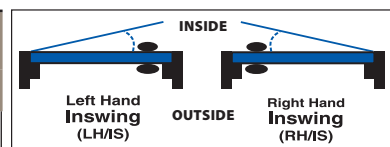

#### Swing of Pre-hung Doors

Left-hand doors are hinged on the left side as door swings away from you. Right-hand doors are hinged on the right side as the door swings away from you.

Additional sizes and styles available.



SCHLAGE

### Locksets

- Fits both 2-3/8" and 2-3/4" backsets
- Bell and Orbit design in bright brass finish
- Georgian design in antique brass finish



|                    |                 |               |          |              |
|--------------------|-----------------|---------------|----------|--------------|
| <b>Passage</b>     | <b>Bell</b>     | (SBELLPA3)    | 1.2 lbs. | <b>22.99</b> |
|                    | <b>Plymouth</b> | (SF10VPLY605) | 1.2 lbs. | <b>22.99</b> |
| <b>Privacy</b>     | <b>Bell</b>     | (SBELLPR3)    | 1.5 lbs. | <b>27.99</b> |
|                    | <b>Plymouth</b> | (SF40VPLY605) | 1.5 lbs. | <b>25.99</b> |
| <b>Keyed Entry</b> | <b>Bell</b>     | (SBELENV35)   | 1.6 lbs. | <b>29.99</b> |

### Deadbolt Lockset

- Adjustable deadbolt latch fits 2-3/8" or 2-3/4" backsets
- Concealed anti-saw bar
- Door frame reinforcer included



|                      |            |            |          |              |
|----------------------|------------|------------|----------|--------------|
| <b>Antique Brass</b> | #B360NV609 | (SSCDB609) | 1.7 lbs. | <b>35.99</b> |
|----------------------|------------|------------|----------|--------------|

### Accent Lever Combo Lockset

- Accent lever lock and deadbolt combo
- Satin nickel



|                     |                 |          |              |
|---------------------|-----------------|----------|--------------|
| <b>Satin nickel</b> | (SFB50NVACC619) | 3.6 lbs. | <b>84.99</b> |
|---------------------|-----------------|----------|--------------|

SCHLAGE

### Non-Handed Locksets

- Can be used right or left handed
- Satin nickel finish



Lever design provides easy operation

|                 |              |                |           |              |
|-----------------|--------------|----------------|-----------|--------------|
| <b>Passage</b>  | #F10NVACC619 | (SACCPS15VP)   | 2.08 lbs. | <b>39.99</b> |
| <b>Privacy</b>  | #F40NVACC619 | (SACCPR15VP)   | 2.08 lbs. | <b>45.99</b> |
| <b>Entrance</b> | #F51NVACC619 | (SF51AVACC619) | 2.08 lbs. | <b>52.99</b> |
| <b>Deadbolt</b> | #B360NV619   | (SB60NV619KA4) | 2.0 lbs.  | <b>44.99</b> |

SCHLAGE

### Keyless Locksets

- Keyless access with customizable codes
- Certified Commercial Grade 2
- Lock and leave without a key



|                           |                     |                    |           |               |
|---------------------------|---------------------|--------------------|-----------|---------------|
| <b>Keypad Deadbolt</b>    | <b>Bright Brass</b> | (SBE365VCAM716)    | 4.25 lbs. | <b>169.99</b> |
|                           | <b>Satin Nickel</b> | (SBE365VCAM619)    | 4.25 lbs. | <b>169.99</b> |
| <b>Keypad Lever Knob</b>  | <b>Bright Brass</b> | (SFE595VCAMACC716) | 3.25 lbs. | <b>179.99</b> |
|                           | <b>Satin Nickel</b> | (SFE595VCAMACC619) | 3.25 lbs. | <b>149.99</b> |
| <b>Touchless Deadbolt</b> | <b>Satin Nickel</b> | (SBE365VCAM619)    | 3.0 lbs.  | <b>169.99</b> |

### Keyed Alike Set

- Adjustable deadbolt latch fits 2-3/8" or 2-3/4" backsets
- "Georgian" style knob



|                       |              |              |          |              |
|-----------------------|--------------|--------------|----------|--------------|
| <b>Satin Nickel</b>   | #FB50VGEO619 | (SGEOCOMB15) | 3.5 lbs. | <b>59.99</b> |
| <b>Polished Brass</b> |              | (SBELCOMB3)  | 3.5 lbs. | <b>59.99</b> |



Pricing and availability are subject to change due to current supply chain issues and market conditions. If a price is not listed, contact a SBS team member for current market pricing or assistance.

## BUILDING PRODUCTS

Nominal Dimension or Call Sizes used. See page 1 for Actual Board Dimensions.

### Bi-Fold Doors

- All door sets include hinges
- Includes track hardware
- Available in unfinished birch or prefinished strand oak

|       |                  |         |
|-------|------------------|---------|
| 2'    | Strand Oak       | 43 lbs. |
| 2'    | Unfinished Birch | 32 lbs. |
| 2' 6" | Strand Oak       | 67 lbs. |
| 2' 6" | Unfinished Birch | 50 lbs. |
| 3'    | Strand Oak       | 79 lbs. |
| 3'    | Unfinished Birch | 56 lbs. |



### Molded

### Raised Panel Bi-Fold Doors

- Attractive 6 and 4 panel designs
- Ready to paint
- All hardware included (jambs sold separately)

|    |         |
|----|---------|
| 2' | 45 lbs. |
| 3' | 47 lbs. |
| 4' | 61 lbs. |
| 5' | 74 lbs. |
| 6' | 88 lbs. |



### Clear Finished Oak Doors

- Pre-finished
- Matching Oak jambs
- Locksets sold separately

| Bi-Fold Doors          |       |         |
|------------------------|-------|---------|
| 2'                     |       | 31 lbs. |
| 2' 6"                  |       | 35 lbs. |
| 3'                     |       | 39 lbs. |
| Pre-Hung Passage Doors |       |         |
| 2'                     | #2068 | 36 lbs. |
| 2' 4"                  | #2468 | 38 lbs. |
| 2' 6"                  | #2668 | 40 lbs. |
| 2' 8"                  | #2868 | 41 lbs. |
| 3'                     | #3068 | 44 lbs. |

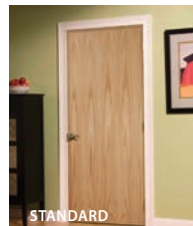

Crating Required

### Ready-To-Assemble

### Mahogany Doors (unfinished)

- Includes door frame and pre-mounted hinges
- Detailed instructions included
- Full reversible – left or right hand swing
- Pre-bored and mortised for lockset

|       |       |           |         |
|-------|-------|-----------|---------|
| 2'    | #2068 | (PHL20FF) | 24 lbs. |
| 2' 6" | #2668 | (PHL26FF) | 26 lbs. |
| 2' 8" | #2868 | (PHL28FF) | 28 lbs. |
| 3'    | #3068 | (PHL30FF) | 29 lbs. |

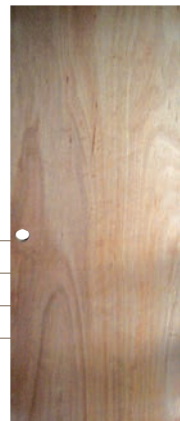

## Call for Pricing!



### Pre-Hung - Molded

### Raised Panel Interior Doors

- 4-9/16" primed jamb
- Ready to paint
- Choose from Colonist 6-panel, Caiman 2-Panel and Carrara 2-Panel
- Locksets sold separately

|       |       |           |
|-------|-------|-----------|
| 2'    | #2068 | 35 lbs.   |
| 2' 4" | #2468 | 37.5 lbs. |
| 2' 6" | #2668 | 39 lbs.   |
| 2' 8" | #2868 | 40 lbs.   |
| 3'    | #3068 | 43 lbs.   |

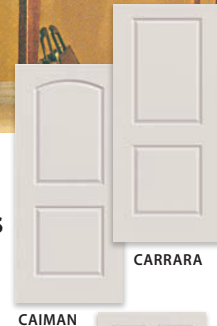

COLONIST

UNFINISHED BIRCH

STRAND OAK

Crating Required

### Pre-Hung Interior Doors

- All doors are hollow core, 1-3/8" thick
- Includes 4-9/16" jambs and hinges
- Available in Unfinished Birch with primed jambs and prefinished Strand Oak with matching jambs

|       |                  |         |
|-------|------------------|---------|
| 2' 4" | Strand Oak       | 38 lbs. |
| 2' 4" | Unfinished Birch | 38 lbs. |
| 2' 6" | Strand Oak       | 40 lbs. |
| 2' 6" | Unfinished Birch | 40 lbs. |
| 2' 8" | Strand Oak       | 41 lbs. |
| 2' 8" | Unfinished Birch | 41 lbs. |
| 3'    | Strand Oak       | 43 lbs. |
| 3'    | Unfinished Birch | 43 lbs. |

### Swing of Pre-hung Doors

Left-hand doors are hinged on the left side as door swings away from you. Right-hand doors are hinged on the right side as the door swings away from you.

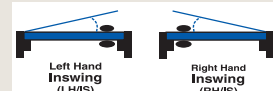

**Helpful Hint...**Add 2" to width and height for framed rough opening

# BUILDING PRODUCTS

Nominal Dimension or Call Sizes used. See page 23 for Actual Board Dimensions.

## Pricing Notice

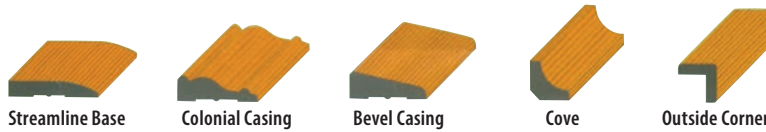

### Moulding

- Clear natural pine, oak, hemlock, or primed Ultralite Supercoat
- Ready to paint or stain

Call for other styles & lengths



|                 | Pine                | Primed Ultralite Supercoat | Oak                      | Hemlock                   |
|-----------------|---------------------|----------------------------|--------------------------|---------------------------|
| Screen Mold     | 3/4" x 8' (WM142S8) |                            | 3/4" x 8' (MRO327408)    | 3/4" x 8' (MWHSM348)      |
| OS Corner       | 3/4" x 8' (WM206S8) |                            | 3/4" x 8' (WM206S8)      | 1-1/4" x 8' (MWHOC1148)   |
| Cove            | 3/4" x 8' (WM93S8)  |                            | 3/4" x 8' (WM93O8)       | 11/16" x 8' (MWHCOV11168) |
| Base            | 2-1/2" (WM502S)     | 3-1/4" x 8' (623MDF8)      |                          | 2-1/4" x 8' (MWHBS2148)   |
| Colonial Base   |                     | 5-1/4" x 8' (MFP6188)      | 3-1/4" x 8' (WM623O8)    | 3-1/4" x 8' (MWHCB3148)   |
| Colonial Casing | 2-1/4" (WM356S)     | 2-1/4" x 7' (MFP356MDF7)   | 2-1/8" x 7' (WM356O7)    | 2-1/16" x 8' (MWHCC21168) |
| Bevel Casing    | 2-1/4" (WM324S)     | 2-1/4" x 7' (MFP3002MDF7)  | 2-1/4" x 7' (WM3002BVO7) | 2-1/4" x 7' (MWHBC2147)   |
| Crown           |                     | 3-1/4" x 8' (51MDF8)       |                          | 3-1/4" x 8' (MWHCR3148)   |



### Pole Socket Set

- White

#MBP107 (N243-659) 0.1 lb. **3.99**



### Shelf & Rod Bracket

- Sturdy 1 piece welded bracket for use with 1-5/16" diameter pole

#108 (N224-428) 1.25 lbs. **7.99**



### 1-5/16" Hemlock Closet Rod

(WM233SF) 0.3 lb per l.f. **2.74 l.f.**



### 2" Pine Handrail

(WM13S) 0.41 lb. **6.03 l.f.**



### Handrail Bracket

**Satin Nickel** #BP059A-92 (HRB059A92) 0.13 lb. **4.19**  
**White** #V112 (N248-351) 0.3 lb. **10.99**



### Trim Board

- Made of cellular pvc that offers unequalled combination of uniformity, durability, workability and beauty

Additional trims available

|             | 8'                           | 10'                                |
|-------------|------------------------------|------------------------------------|
| 1 x 4       | #AZ10408 (148AFT) 6 lbs.     | #AZ10410 (1410AFT) 7.52 lbs.       |
| 1 x 6       | #AZ10608 (168AFT) 9.48 lbs.  | #AZ10610 (1610AFT) 11.85 lbs.      |
| 1 x 8       | #AZ10808 (188AFT) 12.52 lbs. | #AZ10810 (1810AFT) 15.64 lbs.      |
| 5/4 x 4 OSC |                              | #AZM54410OSC (AZM54410OSC) 20 lbs. |

Pricing and availability are subject to change due to current supply chain issues and market conditions. If a price is not listed, contact a SBS team member for current market pricing or assistance.

## BUILDING PRODUCTS

Nominal Dimension or Call Sizes used. See page 1 for Actual Board Dimensions.



### 4' x 8' Trimac Paneling Norwegian Pine

- Light pine finish

|      |           |           |              |
|------|-----------|-----------|--------------|
| 1/8" | (1848NPP) | 16.5 lbs. | <b>31.49</b> |
|------|-----------|-----------|--------------|

### Alpine Oak

- White washed finish

|      |           |           |              |
|------|-----------|-----------|--------------|
| 1/8" | (1848AOP) | 20.8 lbs. | <b>29.69</b> |
|------|-----------|-----------|--------------|

### Honey Birch

- Golden birch finish

|     |          |         |              |
|-----|----------|---------|--------------|
| 3mm | (3MMHBP) | 12 lbs. | <b>40.29</b> |
|-----|----------|---------|--------------|

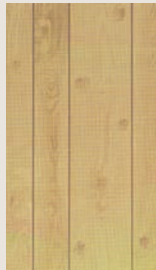

Norwegian Pine



Alpine Oak

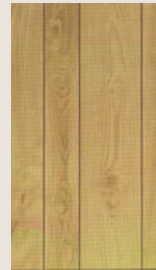

Honey Birch



Astoria Primed  
Beaded Panel

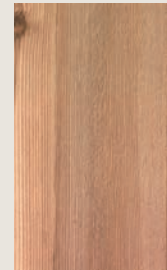

Rustic Cedar

### Astoria Primed Beaded Panel MDF

- Nail or glue up, finish with solid color paint

|      |             |         |              |
|------|-------------|---------|--------------|
| 1/4" | (1448ASTPB) | 33 lbs. | <b>51.26</b> |
|------|-------------|---------|--------------|

### Rustic Cedar

- Unfinished cedar veneer

|      |          |           |              |
|------|----------|-----------|--------------|
| 1/4" | (PSBS-1) | 21.2 lbs. | <b>74.99</b> |
|------|----------|-----------|--------------|

### Honey Birch - flat (no grooves)

|      |           |         |              |
|------|-----------|---------|--------------|
| 3/8" | (3848HBP) | 32 lbs. | <b>77.99</b> |
|------|-----------|---------|--------------|

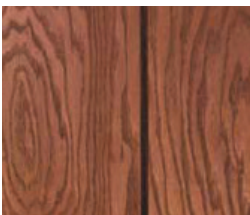

Natural Oak

### STATES 3/8" Wall Paneling

- 4' x 8' sheet
- Natural Oak

|            |           |               |
|------------|-----------|---------------|
| (3848NOPP) | 22.4 lbs. | <b>119.99</b> |
|------------|-----------|---------------|



### 1 x 6 Tongue & Groove Reserve Pine Paneling

- Available in 8', 10', 12', 16'

|              |          |                 |
|--------------|----------|-----------------|
| (168TGRPINE) | 6.72 lb. | <b>10.90/ea</b> |
|--------------|----------|-----------------|

|               |          |                 |
|---------------|----------|-----------------|
| (1610TGRPINE) | 6.72 lb. | <b>13.63/ea</b> |
|---------------|----------|-----------------|

|               |          |                 |
|---------------|----------|-----------------|
| (1612TGRPINE) | 6.72 lb. | <b>16.36/ea</b> |
|---------------|----------|-----------------|

|               |          |                 |
|---------------|----------|-----------------|
| (1616TGRPINE) | 6.72 lb. | <b>21.81/ea</b> |
|---------------|----------|-----------------|



### 3/8" V-Groove Paneling

- Your choice of Honey Birch or Norwegian Pine



Honey Birch

|                               |         |              |
|-------------------------------|---------|--------------|
| 3/8" x 4' x 8' (3848VGHP/NPP) | 32 lbs. | <b>79.99</b> |
|-------------------------------|---------|--------------|



### Construction Adhesive

- Quick-grab formula of DAP® Beats the Nail® provides a high-strength, heat- and water-resistant bond to a variety of substrates. Meets ASTM Specification C 557. Interior/exterior use.

|        |            |       |             |
|--------|------------|-------|-------------|
| 10 oz. | (DAP25082) | 1 lb. | <b>4.79</b> |
|--------|------------|-------|-------------|



### Panel Nails

- Multiple colors and sizes available. Please ask a representative for selection that best fits the purchased panel.



# BUILDING PRODUCTS

Nominal Dimension or Call Sizes used. See page 23 for Actual Board Dimensions.

## Pricing Notice

### All-Environment Vinyl Windows

Alpine provides the ultimate in vinyl window technology. Our heavy-duty vinyl frames combined with 1" insulated, "Low-E" Glass and Argon Gas, make these windows some of the most energy efficient produced. Only Alpine can merge incredible performance, extreme efficiency and superior durability into a premiere vinyl window collection that's as strong as it is beautiful. (Shown with optional grids. Screens sold separately)

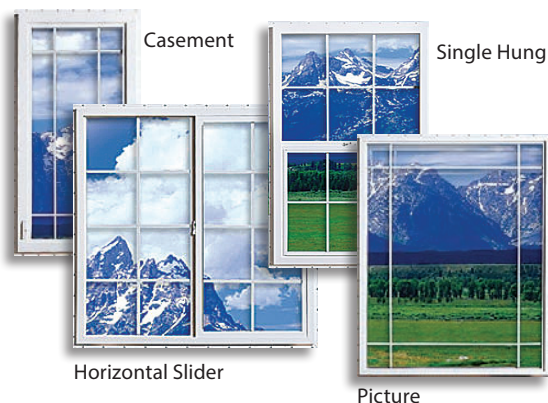

For more information on energy-efficient windows, visit the Efficient Windows Collaborative website at [www.efficientwindows.org](http://www.efficientwindows.org)

**PPG** Glass Technology  
Since 1883

#### Casement

|                  |                |         |               |
|------------------|----------------|---------|---------------|
| <b>30" x 36"</b> | (WINV2630CL/R) | 34 lbs. | <b>417.99</b> |
| <b>30" x 42"</b> | (WINV2636CL/R) | 39 lbs. | <b>452.99</b> |
| <b>30" x 48"</b> | (WINV2640CL/R) | 44 lbs. | <b>474.99</b> |
| <b>30" x 60"</b> | (WINV2650CL/R) | 55 lbs. | <b>534.99</b> |
| <b>36" x 36"</b> | (WINV3030CL/R) | 40 lbs. | <b>448.99</b> |
| <b>36" x 42"</b> | (WINV3036CL/R) | 47 lbs. | <b>466.99</b> |
| <b>36" x 48"</b> | (WINV3040CL/R) | 53 lbs. | <b>514.99</b> |

#### Single Hung

|                  |              |         |               |
|------------------|--------------|---------|---------------|
| <b>24" x 36"</b> | (WINV2030SH) | 24 lbs. | <b>247.99</b> |
| <b>24" x 48"</b> | (WINV2040SH) | 32 lbs. | <b>226.99</b> |
| <b>24" x 60"</b> | (WINV2050SH) | 40 lbs. | <b>327.99</b> |
| <b>30" x 48"</b> | (WINV2640SH) | 40 lbs. | <b>322.99</b> |
| <b>30" x 60"</b> | (WINV2650SH) | 50 lbs. | <b>364.99</b> |
| <b>36" x 60"</b> | (WINV3050SH) | 60 lbs. | <b>405.99</b> |

#### Horizontal Sliders

|                  |               |          |               |
|------------------|---------------|----------|---------------|
| <b>24" x 24"</b> | (WINV2020XO)  | 20 lbs.  | <b>217.99</b> |
| <b>36" x 24"</b> | (WINV3020XO)  | 27 lbs.  | <b>236.99</b> |
| <b>36" x 36"</b> | (WINV3030XO)  | 37 lbs.  | <b>302.99</b> |
| <b>36" x 48"</b> | (WINV3040XO)  | 48 lbs.  | <b>355.99</b> |
| <b>48" x 48"</b> | (WINV4040XO)  | 59 lbs.  | <b>410.99</b> |
| <b>60" x 42"</b> | (WINV5036XO)  | 64 lbs.  | <b>430.99</b> |
| <b>60" x 48"</b> | (WINV5040XO)  | 71 lbs.  | <b>468.99</b> |
| <b>72" x 48"</b> | (WINV6040XO)  | 84 lbs.  | <b>529.99</b> |
| <b>84" x 48"</b> | (WINV7040XOX) | 105 lbs. | <b>724.99</b> |
| <b>84" x 60"</b> | (WINV7050XOX) | 130 lbs. | <b>844.99</b> |

#### Picture

|                  |              |          |               |
|------------------|--------------|----------|---------------|
| <b>24" x 48"</b> | (WINV2040PW) | 30 lbs.  | <b>209.99</b> |
| <b>30" x 48"</b> | (WINV2640PW) | 37 lbs.  | <b>235.99</b> |
| <b>30" x 60"</b> | (WINV2650PW) | 47 lbs.  | <b>281.99</b> |
| <b>36" x 36"</b> | (WINV3030PW) | 34 lbs.  | <b>223.99</b> |
| <b>36" x 48"</b> | (WINV3040PW) | 45 lbs.  | <b>265.99</b> |
| <b>36" x 60"</b> | (WINV3050PW) | 56 lbs.  | <b>321.99</b> |
| <b>48" x 48"</b> | (WINV4040PW) | 60 lbs.  | <b>334.99</b> |
| <b>48" x 60"</b> | (WINV4050PW) | 74 lbs.  | <b>393.99</b> |
| <b>60" x 60"</b> | (WINV5050PW) | 120 lbs. | <b>579.99</b> |
| <b>72" x 48"</b> | (WINV6040PW) | 89 lbs.  | <b>473.99</b> |
| <b>72" x 60"</b> | (WINV6050PW) | 147 lbs. | <b>609.99</b> |

Triple pane available by special order

#### NOTES FOR ORDERING WINDOWS:

- Do not cut opening until window arrives or rough opening is confirmed by Spenard Builders Supply
- Indicate "right" or "left" handing when ordering casements
- Sizes listed indicate rough opening size
- Pricing does not include crating and is subject to change



Pricing and availability are subject to change due to current supply chain issues and market conditions. If a price is not listed, contact a SBS team member for current market pricing or assistance.

### Bully Fiberglass D-Handle Pusher

- 27" Polycarbonate blade
- 47" Fiberglass handle
- 57" Overall length

(BT92813)

4.7 lbs.

57.99



### 30.5" Snow Sled Shovel

- Ergo designed handle
- Poly sleigh/sled
- 61" handle

Oversized postage required

(AMEEPSS24)

10.75 lbs.

62.99



### JM Enterprises Inc.

#### 50536 Poly 36" snow pusher

- 36" Polyethylene blade
- 56" D-Grip Handle
- 56" Overall length

(JM50536)

6.5 lbs.

77.99

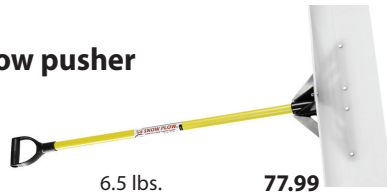

### Poly Tarps

- Protect firewood, boats & other items from weather
- Made of heavy duty reinforced polyethylene
- Grommets for tie downs

|           |      |               |           |        |
|-----------|------|---------------|-----------|--------|
| 5' x 7'   | #669 | (TARP57BGB)   | 1.2 lbs.  | 4.69   |
| 10' x 12' | #674 | (TARP1012BGB) | 3.5 lbs.  | 17.19  |
| 16' x 20' | #677 | (CWC070955)   | 8.0 lbs.  | 41.69  |
| 18' x 24' | #681 | (CWC070956)   | 11.2 lbs. | 51.99  |
| 20' x 30' | #683 | (CWC070957)   | 14.3 lbs. | 78.49  |
| 30' x 40' | #685 | (CWC070961)   | 27 lbs.   | 102.99 |



### Vulcan Steel Sidewalk Scraper

- 7" Steel blade
- 54" Wood handle
- 68" Overall length

(MIN33245SCR-7) 6 lbs.

42.99



### Garant Roof Snow Rake

- Polyethylen blade
- 16.5' telescoping aluminum handle

(GPRR24TU) 4.6 lbs.

67.99



### Vulcan Poly Blade Snow Shovel

- 18" Poly blade
- D-Grip Steel Handle
- Vinyl coated steel handle

(VC3379898) 4.79 lbs.

24.99



### Union Tools Snow Scoop

- 14.5" x 17.75" poly scoop blade
- D-Handle
- 32" Hardwood handle
- Solid steel rivet

(MIN33966) 5.94 lbs.

25.99



### Mutual Industries

#### 48" x 100'

#### Safety Fencing

- For use around construction sites or wherever a visible barrier is needed
- Fluorescent orange

(MLSF1499348) 9 lbs.

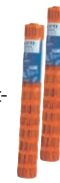

39.99

### Milwaukee Lightweight Work Gloves

- Synthetic leather palm
- 3M Thinsulate™ Insulation
- Stretch spandex back
- Padded palm

(MIL48-73-8522) - L

0.32 lb. 19.99

(MIL48-73-852) - XL

0.32 lb. 21.99



### KINCOPRO™

#### Brown Synthetic Heat Keep Glove

- Form-fitting, stretchable brown polyester-spandex fabric back provides a snug fit
- High-performance signature Heatkeep® thermal insulation

(KC2014HKM/L/XL)

25.99



### KINCO HYDROFLECTOR™ Lined Hi-Vis Glove

- High-visibility orange nylon fabric back
- 3M™ Scotchlite™ reflective knuckle strap
- High-performance signature Heatkeep® thermal insulation
- Available L or XL

(1938-M/L/XL)

0.6 lb. 37.99



### Therma-fit

#### Gripper Gloves

- Latex palm and fingers
- Durable cotton/polyester shell
- Available in S-XL

(451S-07RT/C451M/LG/XL) 0.2 lb. 5.99



### Chore Gloves

- Medium weight chore glove
- Cotton/polyester blend
- 2PLY Yellow - Large

(BOSSB62142-L)

0.2 lb.

6.99



### Latex Lined Grip Gloves

- Latex palm and fingertips
- Lined
- Available in M-XXL

(300M/L/XL)

0.2 lb.

4.99



### FlexGrip Workright Winter Gloves

- Cold weather insulated
- Padded synthetic palm material
- Stretch spandex back
- Large

(8439S/M/L/BOSS8439L)

0.5 lb.

13.99



### KINCO™

#### Micro-Foam Nitrile Palm Gloves

- Gray lightweight 15-gauge nylon knit shell
- Seamless design for dexterity & comfort
- M, L or XL

(KC1888-M/L/XL)

0.12 lb.

5.29



### Ice Cleats

- Available in M-XL
- Provides traction on slick ice and smooth surfaces
- Steel studs under your toes, heel and ball of the foot bite into ice and snow
- Compact and stores easily

(U-8000MED/  
U-8000LRG/U-8000)

0.5 lb.

23.99



### Super Therm Latex Dip Gripper Gloves

- Knit "Gripper" glove
- Polyester/acrylic shell
- Textured, latex dipped palm
- Elasticized knit wrist
- Available in M-XL

(BOSS8435M/8435L/8435X)

0.25 lb.

9.99



## HARDWARE

Pricing Notice **T-Hinges**

• Zinc finish

|    |       |            |          |             |
|----|-------|------------|----------|-------------|
| 4" | #V284 | (N128-587) | 0.34 lb. | <b>5.99</b> |
| 5" | #V284 | (N128-652) | 0.48 lb. | <b>7.59</b> |

**Heavy Duty T-Hinges**

• Zinc finish

|    |      |            |          |              |
|----|------|------------|----------|--------------|
| 4" | #286 | (N129-023) | .33 lb.  | <b>5.99</b>  |
| 5" | #286 | (N129-072) | .42 lb.  | <b>7.99</b>  |
| 6" | #286 | (N129-171) | .63 lb.  | <b>7.99</b>  |
| 8" | #286 | (N129-221) | 1.24 lb. | <b>10.99</b> |

**Standard Hinges**

• Brass finish • Round corner

|    |        |            |          |             |
|----|--------|------------|----------|-------------|
| 4" | #512RC | (N830-228) | 1.16 lbs | <b>7.99</b> |
|----|--------|------------|----------|-------------|

**Strap-Hinges**

• Zinc finish

|     |       |            |          |              |
|-----|-------|------------|----------|--------------|
| 4"  | #V280 | (N127-514) | 0.3 lb.  | <b>6.49</b>  |
| 5"  | #V280 | (N127-605) | 0.5 lb.  | <b>8.69</b>  |
| 10" |       | (N127-878) | 1.9 lb.  | <b>17.99</b> |
| 12" |       | (N127-910) | 3.25 lb. | <b>29.99</b> |

**Swivel Hasp**

• Zinc finish padlock latch

|        |      |            |          |              |
|--------|------|------------|----------|--------------|
| 4-1/2" | #V32 | (N102-921) | 0.4 lb.  | <b>8.99</b>  |
| 6"     | #V32 | (N102-962) | 0.57 lb. | <b>11.99</b> |

**Chrome Floor Mount Door Stop**• Rubber bumper  
• Protective clear lacquer coating

|               |            |          |              |
|---------------|------------|----------|--------------|
| <b>Chrome</b> | (N215-830) | 0.20 lb. | <b>11.99</b> |
|---------------|------------|----------|--------------|

**Satin Nickel Wall Mount Door Stop**• Large base door stop offers easy, one-screw installation  
• Solid brass ring, rubber bumper and plastic wall anchor

|        |            |          |              |
|--------|------------|----------|--------------|
| #V1935 | (N326-983) | 0.40 lb. | <b>10.99</b> |
|--------|------------|----------|--------------|

**Kickdown Door Stop**

• 4" size • Brass or chrome finish

|       |                     |          |             |
|-------|---------------------|----------|-------------|
| #V238 | (N184-259/N184-275) | 0.38 lb. | <b>9.99</b> |
|-------|---------------------|----------|-------------|

**Door Pull**

• Heavy duty • 6-3/4", zinc finish

|     |            |          |             |
|-----|------------|----------|-------------|
| #V6 | (N100-313) | 0.75 lb. | <b>7.99</b> |
|-----|------------|----------|-------------|

**4 Pack – 1"X10' Camo Tie Down**

|            |          |              |
|------------|----------|--------------|
| #MCFH64052 | 3.69 lb. | <b>22.99</b> |
|------------|----------|--------------|

**500lb Rating – 1"X10' Ratchet Strap**

|          |          |              |
|----------|----------|--------------|
| #RT05506 | 4.57 lb. | <b>29.99</b> |
|----------|----------|--------------|

**12,000lb Rating – 15' Emergency Tow Strap**

|          |          |              |
|----------|----------|--------------|
| #KE02815 | 2.15 lb. | <b>25.99</b> |
|----------|----------|--------------|

**Barrel Bolts**

|          |       |            |          |              |
|----------|-------|------------|----------|--------------|
| 4" Brass | #V834 | (N151-688) | 0.25 lb. | <b>6.99</b>  |
| 4" Zinc  | #V831 | (N162-370) | 0.44 lb. | <b>10.99</b> |
| 8" Zinc  | #V832 | (N151-167) | 1.5 lb.  | <b>15.99</b> |

**Chain and Bolt Hardware**

|                            |         |            |          |              |
|----------------------------|---------|------------|----------|--------------|
| #3 Bronze Swivel Boat Snap | #3191BC | (N223-305) | .32 lbs  | <b>13.99</b> |
| 3/8" Blue Clevis Slip Hook | #3242   | (N177-279) | 1.41 lbs | <b>13.99</b> |
| 3/8" Blue Clevis Grab Hook | #3240   | (N177-238) | 1.1 lbs  | <b>13.99</b> |
| 1/4" Screw Pin Shackle     | #3250BC | (N223-669) | 13 lbs   | <b>4.99</b>  |
| 5/16" Screw Pin Shackle    | #3250BC | (N223-677) | .20 lbs  | <b>5.69</b>  |
| 1/2" Screw Pin Shackle     | #3250BC | (N223-685) | .70 lbs. | <b>7.99</b>  |

**Master Keyed Padlocks**

• Laminated steel body

|                |          |             |         |              |
|----------------|----------|-------------|---------|--------------|
| 1-1/2"         | #3D      | (3DMP)      | 0.4 lb. | <b>9.99</b>  |
| 1-3/4"         | #1D      | (1DMP)      | 0.5 lb. | <b>13.99</b> |
| Keyed to #2002 | #1KA2002 | (ML1KA2002) | 3.0 lb. | <b>14.99</b> |

**Master Combination Padlock**• Double armored stainless steel  
• 3-digit combination

|        |         |         |             |
|--------|---------|---------|-------------|
| #1500D | (1500D) | 0.5 lb. | <b>8.99</b> |
|--------|---------|---------|-------------|

**Master Long Shackle Steel body Padlock**

|           |          |              |
|-----------|----------|--------------|
| #930DLHPF | 1.64 lb. | <b>37.99</b> |
|-----------|----------|--------------|

**Master Numbered Combo Padlock**

|         |         |              |
|---------|---------|--------------|
| #175DMP | .58 lb. | <b>16.99</b> |
|---------|---------|--------------|

**Master Number combo lock long shackle**

|         |         |              |
|---------|---------|--------------|
| #175DLH | .66 lb. | <b>18.99</b> |
|---------|---------|--------------|





## HARDWARE

Pricing and availability are subject to change due to current supply chain issues and market conditions. If a price is not listed, contact a SBS team member for current market pricing or assistance.



### 8 Ft. Laminate Shelving

- Easy to clean melamine finish
- White

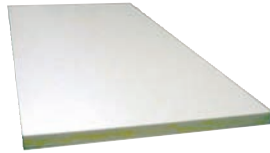

|                                |                |         |
|--------------------------------|----------------|---------|
| <b>12" x 8' Melamine Shelf</b> | (FMS128)       | 24 lbs. |
| <b>16" x 8' Melamine Shelf</b> | (168WOMELSHLF) | 35 lbs. |

### Particle Board Shelving

- Rough Particle Board
- Bull-nosed edge



#### Rough Particle Board

|                      |           |         |
|----------------------|-----------|---------|
| <b>11-1/4" x 12'</b> | (11212PB) | 37 lbs. |
| <b>16" x 12'</b>     | (11612PB) | 46 lbs. |

### Richelieu Transitional Hook Rack

- Black and Brushed Nickel
- 15-5/8" X 2-25/32"
- 22 Lb. Load Capacity



|              |               |          |              |
|--------------|---------------|----------|--------------|
| #NH040214195 | (NH040214195) | 4.85 lb. | <b>41.49</b> |
|--------------|---------------|----------|--------------|

### 12" x 48" White Finished Shelf



|                |          |              |
|----------------|----------|--------------|
| #KV1980WH12X48 | 11.2 lb. | <b>39.99</b> |
|----------------|----------|--------------|

### Closet Maid

|                                       |       |      |               |
|---------------------------------------|-------|------|---------------|
| <b>164 C.MAID 12" SUPPORT BRACKET</b> | CM164 | 0.26 | <b>\$4.29</b> |
|---------------------------------------|-------|------|---------------|



|                                 |        |      |                |
|---------------------------------|--------|------|----------------|
| <b>CM 12"X6' WARDROBE SHELF</b> | CM1361 | 9.00 | <b>\$24.99</b> |
|---------------------------------|--------|------|----------------|



|                                       |        |      |                |
|---------------------------------------|--------|------|----------------|
| <b>16X6' STEEL WHT WARDROBE SHELF</b> | CM1363 | 9.00 | <b>\$25.99</b> |
|---------------------------------------|--------|------|----------------|



|  |        |      |                |
|--|--------|------|----------------|
| <b>12"X2"X2" SUPPORT BRACKET WH 2P</b> | CM6606 | 0.75 | <b>\$11.99</b> |
|--|--------|------|----------------|



|                          |        |      |               |
|--------------------------|--------|------|---------------|
| <b>WHT WALL BRACKETS</b> | CM6620 | 0.25 | <b>\$6.99</b> |
|--------------------------|--------|------|---------------|



|                                   |        |      |                |
|-----------------------------------|--------|------|----------------|
| <b>PLASTIC SHELVING WALL CLIP</b> | CM7546 | 0.20 | <b>\$13.99</b> |
|-----------------------------------|--------|------|----------------|



### Shelf Standards

- Permanent baked-on finishes in designer colors
- #80-80A



#### White Finish / Chrome

|            |                        |          |              |
|------------|------------------------|----------|--------------|
| <b>24"</b> | (KV80WH24/KV80ANO24)   | 0.53 lb. | <b>5.99</b>  |
| <b>36"</b> | (KV80WH36)             | 0.77 lb. | <b>6.99</b>  |
| <b>48"</b> | (KVPK80WH48/KV80ANO48) | 1.03 lb. | <b>8.99</b>  |
| <b>72"</b> | (KV80WH72/KV80ANO72)   | 1.54 lb. | <b>11.99</b> |

### Shelf Brackets

- Baked-on finishes
- White or chrome finish



#### White Finish / Chrome

|            |          |                        |             |
|------------|----------|------------------------|-------------|
| <b>10"</b> | 0.25 lb. | (KV180WH10/KV180ANO10) | <b>5.39</b> |
| <b>12"</b> | 0.29 lb. | (KV180WH12/KV180ANO12) | <b>5.99</b> |
| <b>16"</b> | 0.44 lb. | (KV180ANO16)           | <b>6.49</b> |



### Strong-Arm Shelf Brackets

- Gray finish
- #211



|                  |            |          |             |
|------------------|------------|----------|-------------|
| <b>5" x 6"</b>   | (N171-060) | 0.09 lb. | <b>2.59</b> |
| <b>6" x 8"</b>   | (N171-066) | 0.25 lb. | <b>2.79</b> |
| <b>8" x 10"</b>  | (N171-074) | 0.25 lb. | <b>3.29</b> |
| <b>10" x 12"</b> | (N172-619) | 0.25 lb. | <b>4.99</b> |

### U SHAPED SHELF CLIPS WHT 12CT



|          |      |                |
|----------|------|----------------|
| CM756100 | 0.30 | <b>\$17.99</b> |
|----------|------|----------------|

### SHELF&ROD WIRE 96"W X 12"D WHT



|          |      |                |
|----------|------|----------------|
| CM107800 | 9.33 | <b>\$22.99</b> |
|----------|------|----------------|

### 6'X12" SUPERSLIDE SHELF WHITE



|          |      |                |
|----------|------|----------------|
| CM471700 | 6.00 | <b>\$15.63</b> |
|----------|------|----------------|

### 12" SHELF & ROD CORNER KIT WHT



|           |      |                |
|-----------|------|----------------|
| CM2106600 | 3.00 | <b>\$34.99</b> |
|-----------|------|----------------|

### 12"SUPPORT BRCKTS W/ANCHRS WHT



|           |      |                |
|-----------|------|----------------|
| CM2177500 | 3.55 | <b>\$37.99</b> |
|-----------|------|----------------|

## PAINT &amp; STAIN

Pricing Notice

**ProLuxe Cetol® SRD**

- One-coat application
- Excellent UV protection and wood clarity
- Translucent
- Cedar, Natural or Redwood



HAZARDOUS MATERIALS

**1 Gallon** (PPGSIK240-078G) **94.99**

MINWAX

**Fast Drying Polyurethane**

- Durable, long-lasting
- Ideal for furniture, cabinets, doors & moulding
- Semi-gloss or gloss sheens



HAZARDOUS MATERIALS

**Quart #6300X** (MW63005/MNW63000) **2 lbs. 22.79**
**Premium Blue Label Exterior Stains**

Available in Clear, Chestnut, Redwood, Western Red Cedar, Transparent Redwood, Sable and Sierra.



HAZARDOUS MATERIALS

**1 Gallon** (F5EXXXX) **9 lbs. 55.49**
**5 Gal Bucket** (F5EXXXX) **48 lbs. 253.99**
**Pro-Tech Wood Cleaner, Stripper & Brightener**
**Wood Stripper #1** (PFPTWDSTRG) **10 lbs. 52.99**
**Wood Cleaner #2** (PFPT795) **8 lbs. 52.99**
**Wood Brightener #3** (PFPT665) **7 lbs. 52.99**

valspar

**Exterior Paint Primer**

- All season beauty & protection
- Rain ready—Dries in 2 hours
- High hiding formula
- Flexible finish resists cracking & peeling



| Gallon  | 5 Gallon   |
|---|--|
| (VAL25XXX/VAL26XXX/VAL27XXX) 11 lbs. <b>57.99</b> | (VAL25XXX/VAL26XXX/VAL27XXX) 60 lbs. <b>269.99</b> |

valspar

**Interior/Exterior Porch, Floor & Patio Latex Paint**

Interior/Exterior Porch, Floor & Patio Latex Paint is an acrylic coating available in satin or gloss sheens, which gives floors tough, long-lasting protection. The latex formula is ideal for indoor applications where fast dry is important. Durable and weather-resistant, this enamel lasts for years in exterior applications. Easy water cleanup.



| Gallon | #1533G | (VAL1533G) | 8 lbs. | <b>41.99</b> |
|--------|--------|------------|--------|--------------|
|--------|--------|------------|--------|--------------|

**Wood Finishes****for Fences, Decks and Siding**

- Flood finishes provide the ultimate in both beauty and durability



| Gallon   | 5 Gallon              |
|--|-----------------------|
| SWF-Solid #FLD82X-01/05 (FLD820-01/FLD820-05) 10 lbs. <b>47.99</b> | 50 lbs. <b>219.99</b> |

valspar

**Latex Ceiling Paint**

- Goes on pink...dries bright white...never miss a spot again
- Splatter-resistant application

**Gallon #15028** (VAL15028G) **13 lbs. 52.99**
**Primer Sealer**

- Water-based primer/sealer/stain killer is ready to recoat in 30 minutes
- Soap & water clean-up

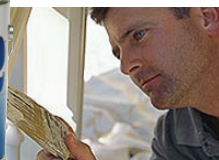
**Gallon** (KILZ20941) **11.64 lbs. 25.99**
**5 Gallon** (KILZ20000) **57.5 lbs. 124.99**

# PAINT & STAIN

Pricing and availability are subject to change due to current supply chain issues and market conditions. If a price is not listed, contact a SBS team member for current market pricing or assistance.

## KELLY-MOORE<sup>®</sup> PAINTS Premium Professional Interior Paints

Premium Professional is a line of high quality interior latex paints and enamels designed to provide premium performance, excellent coverage, and easy application in a very low VOC formula.

Excellent for use on walls, trim, and ceiling surfaces in residential, commercial, and maintenance applications. Premium Professional Interior can be used on drywall, plaster, masonry, metal, wood, and hardboard. A great choice for living rooms, bedrooms, offices, classrooms, retail spaces, and much more.



| Gallon    |           |                      | 5 Gallon  |                       |  |
|-----------|-----------|----------------------|-----------|-----------------------|--|
| Eggshell  | #KM1010XX | 11 lbs. <b>50.99</b> | #KM1010XX | 55 lbs. <b>249.99</b> |  |
| Low Sheen | #KM1007XX | 11 lbs. <b>50.99</b> | #KM1007XX | 55 lbs. <b>249.99</b> |  |



## 300lb Capacity AP-25 Aluminum Work Platform

- Non-marring feet
- Lightweight, easy to carry

(WLAP-25) 14 lbs. **109.99**

## KELLY-MOORE<sup>®</sup> PAINTS AcryPlex Interior Paints

AcryPlex is a family of premium quality interior paints, enamels and primers designed to provide a luxurious, self-priming finish in a durable 100% acrylic, low VOC formulation.

Excellent for use on a walls, trim and ceiling surfaces in residential and commercial applications. AcryPlex can be used on drywall, plaster, masonry, metal, wood and hardboard. Ideal for living rooms, bedrooms, offices, classrooms, standard doors/trim and much more.



| Gallon     |           |                      | 5 Gallon  |                       |  |
|------------|-----------|----------------------|-----------|-----------------------|--|
| Flat       | #KM1602XX | 11 lbs. <b>64.99</b> | #KM1602XX | 55 lbs. <b>319.99</b> |  |
| Eggshell   | #KM1610XX | 11 lbs. <b>65.99</b> | #KM1610XX | 55 lbs. <b>324.99</b> |  |
| Satin      | #KM1640XX | 11 lbs. <b>66.99</b> | #KM1640XX | 55 lbs. <b>329.99</b> |  |
| Semi-Gloss | #KM1650XX | 11 lbs. <b>67.99</b> | #KM1650XX | 55 lbs. <b>334.99</b> |  |



## Medallion Plus Interior Paint and Primer

This durable wall enamel protects with a 100% acrylic coating for long lasting interior beauty. Dries quickly and cleans up easily with soap and water.



| Gallon     |              |                      | 5 Gallon     |                       |  |
|------------|--------------|----------------------|--------------|-----------------------|--|
| Int Flat   | (VAL2100XG)  | 11 lbs. <b>51.99</b> | (VAL2100X5G) | 55 lbs. <b>229.99</b> |  |
| Eggshell   | (VAL2100XG)  | 11 lbs. <b>54.99</b> | (VAL2200X5G) | 55 lbs. <b>249.99</b> |  |
| Satin      | (VAL2300XG)  | 11 lbs. <b>57.99</b> | (VAL2300X5G) | 55 lbs. <b>259.99</b> |  |
| Semi-Gloss | (VAL2400XXG) | 11 lbs. <b>59.99</b> | (VAL2400X5G) | 55 lbs. <b>269.99</b> |  |



## Electric Airless Paint Sprayer

- 5/8 hp motor
- 1/4" x 50' hose
- .27 G.P.M.



#262-800 XR5 (GR262800) 28 lbs. **399.99**



## Fiberglass Ladder Type 1

- Type I, 250 lb. duty rating
- Non-grounding ladder designed for electrical use
- Aluminum steps serrated for slip-resistance



|     |             |              |                       |
|-----|-------------|--------------|-----------------------|
| 6'  | #DXL3010-06 | (DXL3010-06) | 21 lbs. <b>169.99</b> |
| 10' | #10T1AFL    | (10T1AFL)    | 37 lbs. <b>299.99</b> |



## Fiberglass Step Ladder

- Type I, 250 lb. duty rating
- Non-grounding ladder designed for electrical use
- Aluminum steps serrated for slip-resistance



|    |         |          |                       |
|----|---------|----------|-----------------------|
| 6' | #FS2006 | (FS2006) | 17 lbs. <b>115.59</b> |
| 8' | #FS2008 | (FS2008) | 22 lbs. <b>199.99</b> |



## 300 lb., Type 1A 2-IN-1 Fiberglass Stepladder

- Unique ProTop and innovative locking mechanism allows for positioning against a wall, building, or pole
- Equipped with a V-shape ProTop with non-marring slip resistant rubber tread
- Meets or exceeds the safety standards set by ANSI, CSA, and OSHA

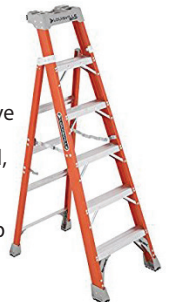

|     |          |           |                       |
|-----|----------|-----------|-----------------------|
| 6'  | #FXS1506 | (FXS1506) | 21 lbs. <b>179.99</b> |
| 10' | #FXS1510 | (FXS1510) | 21 lbs. <b>419.99</b> |



## PAINT &amp; STAIN

Pricing Notice

**Gloveworks™  
Textured Black  
Nitrile Glove 5Mil**

- Form-fitting, stretchable brown polyester-spandex fabric back provides a snug fit
- High-performance signature Heatkeep® thermal insulation

|                          |           |              |
|--------------------------|-----------|--------------|
| <b>Med</b> (AMGPNB44100) | 1.75 lbs. | <b>12.99</b> |
| <b>Lrg</b> (AMGPNB46100) | 1.75 lbs. | <b>12.99</b> |
| <b>XL</b> (AMXGPNB48100) | 1.75 lbs. | <b>12.99</b> |

**WOOSTER® Paint Brushes**
**Silver Tip™**

- Very soft formulation, feather stroke

**Signature ATP Angle®**

- Excellent results with all coatings including water or oil-based paints, enamels and one-part epoxies

**Alpha®**

- Unique synthetic blend featuring Micro Tip™ filaments for the finest finish with all paints
- Firm, full formulation for smooth paint flow and increased production



|               | Silver Tip™ #522X |          |              | Alpha Flat #4232X                  | Alpha #423X                        |
|---------------|-------------------|----------|--------------|------------------------------------|------------------------------------|
| <b>2"</b>     | (W52212)          | 0.2 lb.  | <b>8.99</b>  |                                    | (WOO4231-2) 0.20 lb. <b>16.99</b>  |
| <b>2-1/2"</b> | (W522125)         | 0.25 lb. | <b>10.99</b> | (WOO4232-21) 0.10 lb. <b>19.99</b> | (WOO4231-21) 0.20 lb. <b>19.99</b> |
| <b>3"</b>     | (W052233)         | 0.3 lb.  | <b>18.99</b> | (WOO4232-3) 0.10 lb. <b>22.99</b>  | (WOO4231-3) 0.20 lb. <b>25.99</b>  |

**Painter's  
Disposable  
Coveralls**

- Made of white, tear resistant, non-woven material with a zipper front and collar
- Breathable

|                       |          |              |
|-----------------------|----------|--------------|
| #9903 Large (TC09903) | 0.25 lb. | <b>11.99</b> |
| #066578 XL (CXLRG)    | 0.25 lb. | <b>17.99</b> |
| #9907 XXL (TC9907)    | 0.25 lb. | <b>10.99</b> |

**LINZER  
9" Professional  
Microfiber  
Roller Covers**

|                         |           |          |             |
|-------------------------|-----------|----------|-------------|
| <b>9/16" Microfiber</b> | (RC174-9) | 0.25 lb. | <b>6.99</b> |
| <b>3/8" Microfiber</b>  | (RC173-9) | 0.25 lb. | <b>6.49</b> |

**WOOSTER®  
Super/Fab  
Roller Covers**

- For flat paints
- Pro core, three fiber blend
- Beveled ends

|                    |              |         |             |
|--------------------|--------------|---------|-------------|
| <b>3/8"</b> #RR923 | (WOORR923-9) | 0.3 lb. | <b>5.99</b> |
| <b>1/2"</b> #RR924 | (WOORR924-9) | 0.3 lb. | <b>6.99</b> |
| <b>3/4"</b> #RR925 | (WOORR925-9) | .13 lb. | <b>7.59</b> |

**8" x 36"  
Tack Cloth Supertuff**

|          |           |         |             |
|----------|-----------|---------|-------------|
| #TC10501 | (TC10501) | 0.5 lb. | <b>2.99</b> |
|----------|-----------|---------|-------------|

**ENCORE Plastics  
11" Paint Tray**

|          |           |          |             |
|----------|-----------|----------|-------------|
| #LT35045 | (LT35045) | 0.33 lb. | <b>6.49</b> |
|----------|-----------|----------|-------------|

**3M  
Blue Tape**

|               |                   |          |             |
|---------------|-------------------|----------|-------------|
| <b>1"</b>     | #2090 (3M209024A) | 0.5 lb.  | <b>6.49</b> |
| <b>1 1/2"</b> | (3M209036A)       | 0.5 lb.  | <b>7.99</b> |
| <b>2"</b>     | (3M209048A)       | 0.75 lb. | <b>8.69</b> |

**3-Piece  
Paint Tray Set**

- Includes: 4-Wire Cage Roller Frame, 3/8 in Roller Cover and (1) Metal Tray

|          |           |          |              |
|----------|-----------|----------|--------------|
| #LPRS682 | (LPRS682) | 1.5 lbs. | <b>10.99</b> |
|----------|-----------|----------|--------------|



**WOOSTER®  
3 Pack Brush Set**

|       |          |       |              |
|-------|----------|-------|--------------|
| #5229 | (WB5229) | 1 lb. | <b>16.99</b> |
|-------|----------|-------|--------------|

**LINZER  
8-Piece Painting Kit**

- Includes paint brush, roller frame & cover, extension pole, paint tray & 9' x 12' drop cloth
- For use with flat finish paints

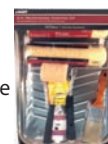
|           |        |        |              |
|-----------|--------|--------|--------------|
| #RS701-SP | (8PPK) | 2 lbs. | <b>15.99</b> |
|-----------|--------|--------|--------------|

**Mr. LongArm  
Alumiglass  
Extension Pole**

|                                     |       |              |
|-------------------------------------|-------|--------------|
| 1-1/4" Dia, 2.1' to 3.6' L (MR6504) | 1 lb. | <b>22.99</b> |
|-------------------------------------|-------|--------------|

**Warp's 9' x 12'  
Drop Cloth**

- 1 mil, plastic

|        |         |          |             |
|--------|---------|----------|-------------|
| #912DC | (912DC) | 0.75 lb. | <b>3.49</b> |
|--------|---------|----------|-------------|

**9' x 12'  
Drop Cloth**

- Protect furniture, floors, walkways, shrubs, etc.
- Canvas construction

|      |           |        |              |
|------|-----------|--------|--------------|
| #800 | (TC58901) | 6 lbs. | <b>29.99</b> |
|------|-----------|--------|--------------|

**24" x 50'  
Multi Surface Protector**

|         |           |          |              |
|---------|-----------|----------|--------------|
| #MU2450 | (MU2450W) | 1.3 lbs. | <b>19.99</b> |
|---------|-----------|----------|--------------|

**Linzer  
3/8"x 9" 6-Pack  
Paint Roller Cover**

|        |  |  |              |
|--------|--|--|--------------|
| #RC139 |  |  | <b>11.99</b> |
|--------|--|--|--------------|



Pricing and availability are subject to change due to current supply chain issues and market conditions. If a price is not listed, contact a SBS team member for current market pricing or assistance.

## PAINT & STAIN

### Universal Pole Sander

- Reinforced ridges to prevent bowing
- Swivel head
- Two holding clamps



|         |            |           |              |
|---------|------------|-----------|--------------|
| #PS660A | (MTPS660A) | 2.25 lbs. | <b>37.99</b> |
|---------|------------|-----------|--------------|

### Drywall Sanding Screen

- 2-Sheets
- Durable abrasive on both sides for longer life
- Size: 4-3/8"x11-1/4"



|               |         |          |          |             |
|---------------|---------|----------|----------|-------------|
| <b>Fine</b>   | #9089NA | (3M9089) | .10 lbs. | <b>6.49</b> |
| <b>Medium</b> | #9090NA | (3M9090) | .10 lbs. | <b>6.49</b> |

### STANLEY Utility Saw

- Keyhole style for cutting small openings and making odd shaped cuts



|         |           |          |              |
|---------|-----------|----------|--------------|
| #15-556 | (ST20556) | 0.25 lb. | <b>13.99</b> |
|---------|-----------|----------|--------------|

### 12" Mud Pan

- Durable plastic



|       |           |          |             |
|-------|-----------|----------|-------------|
| #PP12 | (WB27002) | 0.67 lb. | <b>7.39</b> |
|-------|-----------|----------|-------------|

### 4 Ft. T-Square

- Blade features reverse calibrations on either side for quick measurement



|         |         |          |              |
|---------|---------|----------|--------------|
| #WTS-50 | (JTS48) | 2.5 lbs. | <b>17.99</b> |
|---------|---------|----------|--------------|

### Taping Knife

- Broad blade for easy application



|            |           |          |              |
|------------|-----------|----------|--------------|
| <b>8"</b>  | (18-028)  | 0.6 lb.  | <b>14.99</b> |
| <b>10"</b> | (18-030)  | 0.75 lb. | <b>14.99</b> |
| <b>12"</b> | (WB18032) | 0.83 lb. | <b>12.99</b> |

### Corner Tool



|                       |           |          |              |
|-----------------------|-----------|----------|--------------|
| <b>Inside Corner</b>  | (WB82001) | 3.25 lb. | <b>14.99</b> |
| <b>Outside Corner</b> | (82-002)  | 0.5 lb.  | <b>19.99</b> |

### Softline Corner

- Softline corners help create appealing, rounded outer corners
- Easy to install



|              |                 |          |             |
|--------------|-----------------|----------|-------------|
| <b>8 Ft.</b> | (SL8OSBNCORNER) | 0.75 lb. | <b>5.39</b> |
|--------------|-----------------|----------|-------------|

### Plasterboard Corners

- Galvanized metal corners for 90° outside corners
- Excellent bond for joint compound and paint
- 8' lengths



|                |              |          |             |
|----------------|--------------|----------|-------------|
| <b>Tape-on</b> | #B1XW (PFB8) | 0.76 lb. | <b>4.09</b> |
|----------------|--------------|----------|-------------|



### Joint Tape

- Forms smooth seal between plasterboard sheets



|                |                |          |              |
|----------------|----------------|----------|--------------|
| <b>250 Ft.</b> | (USG382175020) | 1.5 lbs. | <b>5.49</b>  |
| <b>500 Ft.</b> | (CT161512)     | 3 lbs.   | <b>11.69</b> |

### Fiberglass Joint Tape



|                  |             |         |              |
|------------------|-------------|---------|--------------|
| <b>2" x 75'</b>  | (USG385173) | 0.5 lb. | <b>4.19</b>  |
| <b>2" x 300'</b> | (SG206A10)  | 0.8 lb. | <b>11.49</b> |



### Spackling Paste

- Fills small cracks and holes in wood, plaster and wallboard



|              |            |          |              |
|--------------|------------|----------|--------------|
| <b>Quart</b> | (DAP01611) | 1.3 lbs. | <b>11.19</b> |
|--------------|------------|----------|--------------|



### All-Purpose Pre-Mixed Joint Compound

- Longer taping time for large jobs



|                      |             |        |              |
|----------------------|-------------|--------|--------------|
| <b>Gallon - Lite</b> | (USG384015) | 9 lbs. | <b>12.69</b> |
|----------------------|-------------|--------|--------------|

|                 |             |         |              |
|-----------------|-------------|---------|--------------|
| <b>5 Gallon</b> | (USG388558) | 65 lbs. | <b>34.39</b> |
|-----------------|-------------|---------|--------------|

### Silver Set Compound

- Dries quickly in 90 minutes



|                   |             |         |              |
|-------------------|-------------|---------|--------------|
| <b>20 lb. Bag</b> | (USG385272) | 20 lbs. | <b>16.99</b> |
|-------------------|-------------|---------|--------------|

### Lite Taping Joint Compound

- Recommended for lower temperature and higher humidity conditions
- Good shrinkage for a smooth, uniform wall surface



|                       |             |         |              |
|-----------------------|-------------|---------|--------------|
| <b>3.5 Gallon Box</b> | (USG385264) | 30 lbs. | <b>20.99</b> |
|-----------------------|-------------|---------|--------------|

### Lite Topping Joint Compound

- Specifically formulated for filling and finishing
- Smoothest consistency and finish
- Easy workability
- Minimum shrinkage for fewer coats



|                       |             |         |              |
|-----------------------|-------------|---------|--------------|
| <b>3.5 Gallon Box</b> | (USG385262) | 37 lbs. | <b>20.99</b> |
|-----------------------|-------------|---------|--------------|

### Lite All Purpose Joint Compound

- Ready to use



|                       |             |         |              |
|-----------------------|-------------|---------|--------------|
| <b>3.5 Gallon Box</b> | (USG385258) | 37 lbs. | <b>20.99</b> |
|-----------------------|-------------|---------|--------------|

### Fastex Spray Texture

- Convenient pre-mixed formula – no dust, no lumps
- Achieve any texture pattern from light dash to knock down
- Use spray hopper, roller or brush



|                     |             |         |              |
|---------------------|-------------|---------|--------------|
| <b>4 Gallon Box</b> | (USG385276) | 54 lbs. | <b>23.99</b> |
|---------------------|-------------|---------|--------------|

### Webcrete™ 95 Patch

- Fast-setting, latex-fortified cement
- For interior use
- Flexible and resilient



|        |          |         |              |
|--------|----------|---------|--------------|
| #95-25 | (D63168) | 25 lbs. | <b>40.79</b> |
|--------|----------|---------|--------------|

# PAINT & STAIN

## Pricing Notice

### Silicone II Caulk

- Durable weather-proofing caulk ideal for windows, doors, bath and kitchen
- Available in clear, white or colors
- 10.1 oz.

#50X0 (GE5010) 1 lb. **12.99**



- Used for windows, doors, siding, moldings
- 40°F-120°F temperature range
- Non-toxic
- Water clean-up
- Available in clear, white or colors
- 10.5 oz.

(SS10010) 0.69 lb. **10.99**



### Alex Plus® Acrylic Latex Caulk Plus Silicone

- 10.1 oz.
- Apply at temperatures above 40°
- White, almond, cedar tan, slate gray, dark bronze, black or clear



(DAP18152/DAP18156) 1.25 lbs. **4.29**

### Siliconized Acrylic Painter's Caulk

- White
- 2 to 7 days Curing
- 10 fl. oz. Cartridge

(GE2874436) 1.3 lbs. **4.99**



### DAP® 4000 Subfloor Construction Adhesive

- 28 oz.

Tan DAP25117 **8.69**



### Dynaflex 230® Caulk/Sealant

- 10.1 oz.
- Apply at temperatures above 40°
- White, cedar tan, clear, aluminum gray or almond



(DAP18275/DAP18412/DAP18304/DAP18286/DAP18306) 1.25 lbs. **7.99**

### DAP® AMP Caulk

- Indoor/outdoor use, with Micro Ban™
- Won't crack
- 9 oz.

#### Kitchen & Bath

White DAP7079800762 1.03 lbs. **10.99**

Clear DAP7079800763 1.03 lbs. **11.99**

#### All Purpose

White DAP7079800760 1.03 lbs. **10.99**



### Side Winder® Siding & Window Sealant

- Wet weather & low temperature (below 0°) application
- 10.1 oz.
- White



(DAP00801) 1.25 lbs. **11.99**

### Acrylic Rubber Sealant Titebond I

- Fast Drying
- Sandable

Quart (FI5065) 2.6 lbs. **14.99**

Gallon (FRK5066) 10 lbs. **22.99**



### PERMA-CHINK

### Acrylic Latex Log Sealant

- Applies quick and easy
- Choose from sandstone, gray or medium gray



30 oz. (GRNSFS10/215PCSS30) 3.4 lbs. **32.99**

5 Gallon (PC212/215PCSS5/219PCTAN5) 53 lbs. **254.99**

Fillable Grout Bag (MTGB690) .5 lbs. **7.99**

5Gallon Flow plate (PCFTP05) **98.49**

Manual Sausage Gun (AEB12S20) **94.99**



### Gorilla Glue

- Multi-purpose glue
- Waterproof

4 oz. (4GG) 0.25 lb. **7.99**

8 oz. (8GG) 0.5 lb. **13.99**



### DAP® Non-Flammable Contact Cement

- Water resistant, dries in 30-40 minutes
- Easy water clean-up, low odor

Gallon #25336 (DAP25336) 9.7 lbs. **69.99**



### Black Gorilla Tape

- Max Adhesion

10 yards (GT10YD) **6.99**

30 yards (GT30YDBLK) **10.99**



### Caulk Gun

- Metal frame



10 oz. #CT-904P (CT904P) 1 lb. **9.99**

Quart #125 (NB125) 2.5 lbs. **19.99**

10 oz. Heavy Duty #SJ0051 (MINSJ0051) 1.25 lbs. **13.99**

### 3M Duct Tape

- 2"X60 Yds

Silver Multi Use (3M2960A) 1.35lbs. **8.99**

Silver Cloth Back (18760DT) 1.6lbs. **10.99**





Pricing and availability are subject to change due to current supply chain issues and market conditions. If a price is not listed, contact a SBS team member for current market pricing or assistance.

# FURNITURE

## Bunk Bed Frame

- Twin Over Twin design
- Safety rails and ladders on both sides
- Black
- Mattresses and bedding not included
- May be limited to stock on-hand or special order.

#2256K (TWBBFRAME) 120 lbs. **299.99**



|                    | TWIN                     |               | FULL                     |               | QUEEN                    |               |
|--------------------|--------------------------|---------------|--------------------------|---------------|--------------------------|---------------|
| <b>Box Springs</b> | (MRTBLAD)<br>38 lbs.     | <b>184.99</b> | (MRFBLAD)<br>65 lbs.     | <b>237.99</b> | (MRQBLAD)<br>85 lbs.     | <b>269.99</b> |
| <b>Frame</b>       | (MRTFRAMEMAL)<br>20 lbs. | <b>84.99</b>  | (MRTFRAMEMAL)<br>26 lbs. | <b>84.99</b>  | (MRQFRAMEMAL)<br>40 lbs. | <b>106.99</b> |

## Rolled mattresses and bases

- Cooling gel memory foam with enhanced airflow
- Four-layer hybrid design for a medium firm feel
- Durable edge support with fully enclosed base
- Packaged for convenient shipping

| Size                                      |           |        |               |
|---|-----------|--------|---------------|
| <b>Classic Plus Twin Rolled Mattress</b>  | MRCLASSPT | 52lbs. | <b>259.99</b> |
| <b>Classic Plus Full Roll Mattress</b>    | MRCLASSPF | 65lbs. | <b>379.99</b> |
| <b>Classic Plus Queen Rolled Mattress</b> | MRCLASSPQ | 75lbs. | <b>419.99</b> |



# HOME DECOR

Pricing Notice 



## Creekside

- 25oz Textured Berber
- 100% PET Polyester
- 10 year Commercial Warranty

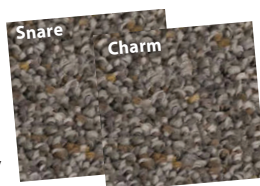

1.56 lbs. per sq. yd. **2.30 sq. ft.**

## Coastal

- 25oz Textured Cut Pile
- 100% BCF PET Polyester
- 10 year Quality Warranty



1.56 lbs. per sq. yd. **1.80 sq ft**

## Grand Canyon

- 20oz Textured Level Loop
- Solution Dyed Polyester
- Made in the USA
- 6 Colors Available



**Call for Pricing**

## Change in Attitude

- 26 oz Textured Fleck Plush
- 100% BCF PET Polyester
- R2x Stainguard FHA Approved
- 10 Year Quality Warranty



1.62 lbs. per sq. yd. **3.60 sq. ft.** **Commercial Grade**

## Bandwidth

### 19.7" x 19.7" Commercial Carpet Tile

- Solution Dyed Nylon
- Heavy PVC Free Bitumen Backing

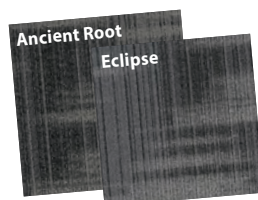

**Call for Pricing**

## 4 Ft. Carpet Tackstrip

- For wood or concrete subfloor application

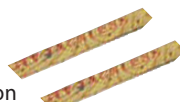

|                 |                  |          |             |
|-----------------|------------------|----------|-------------|
| <b>Wood</b>     | (TATRMXS-4220EA) | 0.25 lb. | <b>.55¢</b> |
| <b>Concrete</b> | (TATRMXS-4242EA) | 0.25 lb. | <b>.54¢</b> |

## Grizzly Tile 24" X 24" Commercial Carpet Tile

- Peel & Stick Backing
- Indoor & Outdoor application
- Please call for other color options*



**Call for Pricing**

## Brandt Point 12'

- Indoor/Outdoor
- 100% Olefin
- Durogen Rubber Backing
- 3 Year Limited Warranty



4 lbs. per tile **2.75 sq. ft.**

## Development 18oz, 19.7" x 19.7" Commercial Carpet Tile

- Solution Dyed Polypropylene
- PVC Free Bitumen Backing
- Please call for other color options*

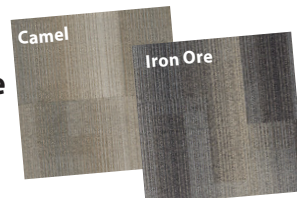

**Call for Pricing**



## 1-1/8" Stair Edging

- 6 Foot Strip

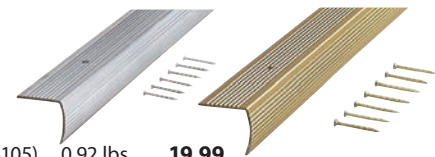

|               |           |           |              |
|---------------|-----------|-----------|--------------|
| <b>Silver</b> | (MD78105) | 0.92 lbs. | <b>19.99</b> |
| <b>Gold</b>   | (MD79103) | 0.92 lbs. | <b>18.99</b> |

## 3/4" Seam Binder

- 6 Foot Strip



|               |           |           |              |
|---------------|-----------|-----------|--------------|
| <b>Silver</b> | (MD78097) | 0.57 lbs. | <b>14.99</b> |
| <b>Gold</b>   | (MD79095) | 0.57 lbs. | <b>15.99</b> |

## 1-1/2" Carpet Bar

- 6 Foot Strip

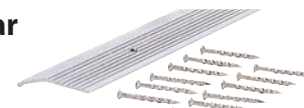

|               |           |           |              |
|---------------|-----------|-----------|--------------|
| <b>Silver</b> | (MD78154) | 0.63 lbs. | <b>18.99</b> |
|---------------|-----------|-----------|--------------|

## 7/16" 6 lb.

### Super Magic Carpet Pad

- 270 S.F. per roll
- Moisture Barrier Pad
- 6 lb. density
- 7/16" thickness



|          |        |               |
|----------|--------|---------------|
| (TABR70) | 89 lb. | <b>182.99</b> |
|----------|--------|---------------|

Pricing and availability are subject to change due to current supply chain issues and market conditions. If a price is not listed, contact a SBS team member for current market pricing or assistance.

## HOME DECOR

### Roppe #700 4" Cove Wall Base

- 4" X 4' Rubber Cove Base
- Durable TPR rubber compound
- 1/8" thickness helps hide wall irregularities
- Made in U.S.A.

**4" X 4' Rubber Cove Base** 1.43 lbs. **4.89 ea.**

**2.5" x 4' Rubber Cove Base** 0.92 lbs. **6.29 ea.**



100 Black

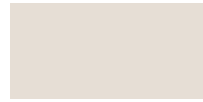

122 Natural



150 Dark Gray



681 Buff



110 Brown



140 Fawn



170 White



191 Camel

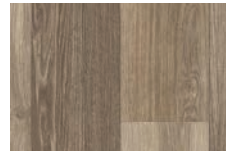

Corawood | Wheat  
TK151422

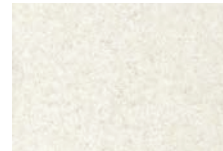

Legend | Almond  
TK152722

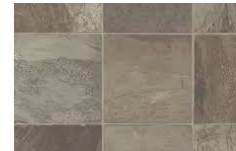

Vermont Slate | Charcoal  
TK150042

### Tarkett Custom Pro

- Glassback Sheet Vinyl
- 55mil thick, 10mil wear layer
- Low Gloss Urethane

**Call for Pricing**

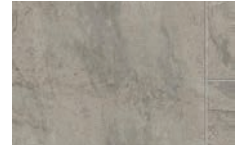

Modern Slate | Cliff  
TK151512

### T A S FLOORING

#### Ambiance

- 7.125" x 60" x 5.5 mm Overall Thickness
- 20 mil Wear Layer
- 30 Year Residential Warranty
- 10 Year Lt Commercial/Multi-Family

**Call for Pricing**



Provost | WIRC0607



Thaddeus | WIRC0608

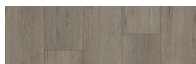

Maestro | WIRC0601



Bacchus | WIRC0602



Orion | WIRC0603



Pedestal | WIRC0604



Virtuoso | WIRC0605



Spectrum | WIRC0606

### T A S FLOORING

#### Flooring Explorer

- 7" x 48" x 5mm
- 20mil Wear Layer with Ceramic Bead
- Loose lay option in residential application

**Call for Pricing**



Columbus



Clark



Drake



Pike

### Memory Step Carpet Pad

- 8 lbs. Nex-Gen Bonded
- Moisture Barrier Pad
- 7/16" Thick
- 25 year limited warranty

**SOLD ONLY BY THE ROLL**

180 S.F. per roll

LEBZ0319

**119.00 /roll**

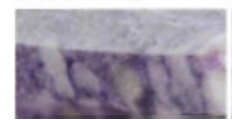

### Henry's 356 Flooring Adhesive

- Premium Multi-purpose Adhesive
- Commercial and Residential Application
- Felt Back, Cork Sheet Flooring and Commercial Carpet



#### Multi-Purpose Adhesive

|                 |              |           |              |
|-----------------|--------------|-----------|--------------|
| <b>Gallon</b>   | (WWH12073)   | 10.4 lbs. | <b>19.99</b> |
| <b>4 Gallon</b> | (WWH356-069) | 44 lbs.   | <b>81.70</b> |

### Henry Cove Base Adhesive

|               |                 |             |
|---------------|-----------------|-------------|
| <b>10 oz.</b> | (CBA440004)     | <b>7.99</b> |
| <b>30 oz.</b> | (WWHFP00595005) | <b>9.99</b> |

### Adhesive Trowel

- Easy-grip handle



|               |        |           |          |              |
|---------------|--------|-----------|----------|--------------|
| <b>Square</b> | #49110 | (MD49110) | 0.5 lbs. | <b>14.99</b> |
|---------------|--------|-----------|----------|--------------|



### Odyssey EIR Collection Luxury Vinyl Flooring

- Glue Down
- 3mm thick overall x 7.25" w x 48" l
- 4-Sided Micro-Bevel Edges

34.90 sq. ft. per carton

[Call for Pricing](#)



**Inhaus**

### Visions

- 7.64" x 50.63" x 7mm
- Water Resistant 24 Hours
- AC3 Wear Surface

[Call for Pricing](#)

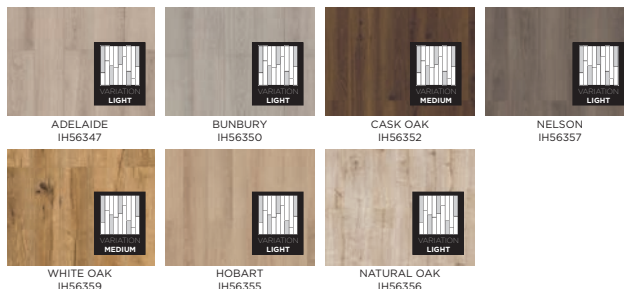

### Easy Living

- Construction: 12' Glassback
- Thickness: 100 mil, Wear Layer: 14 mil
- Finish: Low Gloss Urethane

[Call for Pricing](#)

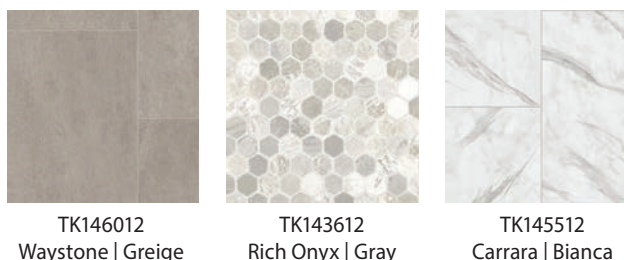

### Ecotone 20 Luxury Vinyl Flooring

- Dimensions: 7.20" Wide x 48" Long x 5mm/6mm Overall Thickness
- 28.84 Sq. Ft. per carton
- 20 Mil wear layer
- 20 Year Residential /10 year Commercial
- 47 lbs. per carton — Pieces per Carton 12/10
- Angle /floating Installation method Radiant Heat Floor Approved
- Backing Attached 2mm Pad

28.84 sq. Ft./24.04 sq ft\*

[Call for Pricing](#)

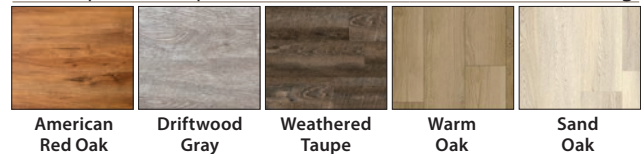

### Provincial Estates Collection

- Dimensions: 7" Wide x 60" Long x 4.2 mm Overall Thickness
- Wear Layer: 20 mil
- Installation: Angle/Angle Float
- Warranty: 30 Year Residential, 10 Year Light
- Commercial/Multi-Family
- Packaging: 50.5 lbs; 8 pc/ctn, 23.62 sf/ctn, 45 ctn/plt, 1062.9 sf/plt

[Call for Pricing](#)

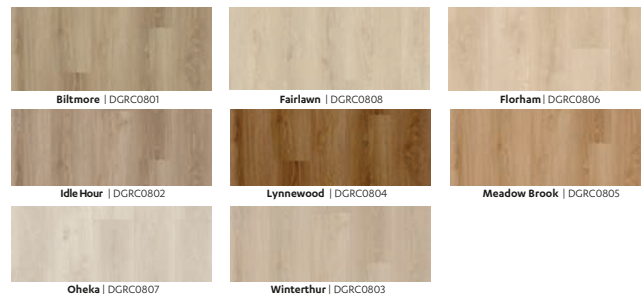

**Karndean**  
Designflooring

### Rigid Core Luxury Vinyl Plank

- Dimensions: 7" Wide x 48" Long x 5 mm Overall Thickness
- Packaging: 26.56 sf/ctn, 38lb/ctn

**Rigid Core – 12mil**

[Call for Pricing](#)



### Glue Down Luxury Vinyl Plank

- Dimensions: 7" Wide x 48" Long x 2 mm Overall Thickness
- Packaging: 39lb/ctn

**Glue Down – 20mil**

[Call for Pricing](#)

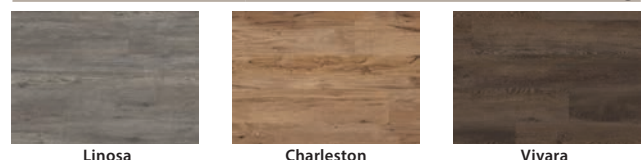

# HOME DECOR

Pricing and availability are subject to change due to current supply chain issues and market conditions. If a price is not listed, contact a SBS team member for current market pricing or assistance.

## AMANA

### 3.8 cu. ft. Top load Washer

- Stainless Steel Tub
- Deep Water Wash Option
- 8 Wash Cycles/5 Temp
- White
- Measures: 27 1/2"W x 42"H X 27"D



#NTW4519JW (AMNTW4519JW) 145 lbs. **649.99**

## AMANA

### 6.5 cu. ft. Electric Dryer

- 11 Dryer Cycles
- Reversible Door
- White
- Measures: 29"W x 44"H x 27 3/4"D



#NED4655EW (AMNED4655EW) 117 lbs. **629.99**

## Whirlpool

### 3.8 cu. ft. Top load Washer

- Water Level Selection
- Stainless Wash Basket
- Late Lid Lock
- Measures: 27.5"W x 42"H x 27"D



#WTW4855HW (WPWTW4855HW) 126 lbs. **699.99**

## Whirlpool

### 7.0 cu. ft. Electric Dryer

- Hamper Door
- 3 Dryer Temps
- Timed Dry
- Measures: 29"W x 43"H x 28.25"D



#WED4850HW (WPWED4850HW) 120 lbs. **699.99**

## Whirlpool

### 4.5 cu. ft. Top load Washer

- Deep Water Wash Option
- Stainless Wash Basket
- Quick Wash Cycle
- Measures: 27 3/4"W X 41 1/2"H X 27"D



#WTW5025SW (WPWTW5025SW) 140 lbs. **849.99**

## Whirlpool

### 7.0 cu. ft. Electric Dryer

- Wrinkle Shield Option
- Interior Light
- End Of Cycle Signal
- Measures: 29"W X 40 1/2"H X 28 3/8"D



#WED5010LW (WPWED5010LW) 125 lbs. **849.99**

## Whirlpool

### 4.5 cu. ft. Front Load Washer

- 12 wash cycles
- Stainless wash basket
- Measures: 27"W x 39"H x 31 9/16"D



#WFW5720RW (WPWFW5720RW) 232 lbs. **999.99**

## Whirlpool

### 7.4 cu. ft Electric Dryer

- 5 cycles
- 4 Temp Selections
- Reversible Door
- Measures: 27"W x 39"H x 31"D



#WED5720RW (WPWED5720RW) 146 lbs. **999.99**

**Dryer Stack Kit** #W10869845 (WPW10869845) **45.99**

## Speed Queen

### 3.2 cu. ft. Top-Load Washer

- 4 Temperature Selection
- 6 Pre Set Cycles
- Stainless wash tub
- Measures: 25 5/8"W X 42 3/4"H X 28"D

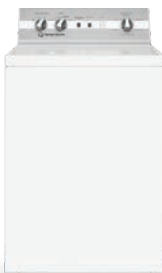

#TC5000WN (SQTC5000WN) 189 lbs. **1599.99**

## Speed Queen

### 7.0 cu. ft. Electric Dryer

- 4 Temperature Selections
- 4 Pre Set Cycles
- Reversible Door
- Measures: 26 7/8"W x 42 3/4"H x 28"D



#DC5000WE (SQDC5000WE) 137 lbs. **1599.99**



Whirlpool

## 3.5 cu. ft. Gas Stacked Laundry Center

- Dual action Agitator with Fabric Softener Dispenser
- White Porcelain Basket
- AutoDry™ Drying System
- 4 Drying Cycles
- 3.5 cu. ft. Washer Capacity



**27" Electric** • Measures: 27 1/2"W x 71 3/4"H x 32"D

#WET4027HW (WPWET4027HW) 270 lbs. **1599.99**

**27" Gas** • Measures: 27 1/4"W x 71 3/4"H x 32"D

#WGT4027HW (WPWGT4027HW) 274 lbs. **1699.99**

LP Kit required by special order



Lambro

## Louvered Wall Vent Kit

- 5 Piece
- 4 in White Plastic Louvered Vent with 11 in Tail Pipe
- 4 in White Plastic Trim Plat
- 4 in x 8 ft UL 2158A Semi-Rigid Aluminum Transition Duct
- 2ea 4 in Metal Worm Gear Clamps

#LI1379W-R (LI1379W-R) 2.1 lbs. **34.99**

GE APPLIANCES  
a Haier company

## 24" Electric Unitized Spacemaker

- 2.3 cu. ft capacity washer
- 4.4 cu. ft. capacity dryer
- Measures:  
23 3/4"W x 74 7/8"H x 27 3/8"D



#GUD24ESSMWW (GEGUD24ESSMWW) 241 lbs. **1499.99**

## Accessories

### HEARTLAND Deluxe Dryer Vent Closure

- Floating shuttle rises when dryer is running and drops back down to seal opening when dryer is not in use
- Keeps out cold air, bugs and rodents

#289W (289W) 2.25 lbs. **44.99**



### 4" Wall Vent Hood

Brown #LI224BS (224B/S) 0.5 lb. **19.99**

### 4 Prong Dryer Cord

- 30 Amp, 10/4, 250V
- 2500 watt
- U.L. listed
- 4 foot length

4 Foot (DC104430A) 1.6 lbs. **31.99**  
6 Foot (DC1044B6) 2.3 lbs. **34.99**



### Washer Hook Up Hose

(EA48377) 1.68 lb. **35.99**

### Dryer Power Outlet

- 30 Amp, 125/250V
- 4-wire grounding
- Surface mount
- Black

#1225 (GSRB1225) 0.9 lb. **19.99**



### Adjustable Dryer Clamps

- 3" - 4"

#72 (72SSHCS) 1 lb. **4.79**





Pricing and availability are subject to change due to current supply chain issues and market conditions. If a price is not listed, contact a SBS team member for current market pricing or assistance.

# HOME DECOR

## SUMMIT/HOTPOINT Compact Ranges

- Gas unit preset for LP use
- Easy to use controls
- White
- Measures: 20"W x 40"H x 24"D



**Hotpoint Electric** #RAS200DMWW (HPRAS200DMWW) 83 lbs. **799.99**

**Battery Spark Ignition** #WLM110P (SUWLM110P) 145 lbs. **999.99**



## 30" Self Clean Electric Range

- 5.3 cu. ft. Oven
- Full width storage drawer
- White
- Measures: 29 7/8"W x 47"H x 28"D



#JB256DMWW (GEJB256DMWW) 170 lbs. **699.99**



## 30" Electric Range

- 5.3 oven capacity
- Ceramic glass cooktop
- Dual-element bake
- Measures 30"W x 47"H x 28"D
- Stainless



#GRF500PVSS (GEGRF500PVSS) 160 lbs. **949.99**



## Electric Front Control Coil Range

- 4.8 cu. ft. Oven
- Adjustable Self Cleaning Oven
- ADA Compliant
- Measures: 29 7/8"W x 36"H x 29 1/64"D



**White** #WEC310S0LW (WPWEC310S0LW) 190 lbs. **1349.99**



## Range Hood

- 350 CFM on High Setting
- 1.4 Sones on Normal Setting
- Led Lighting



#GLA1303WW (BNGLA1303WW) **259**

#GLA1303SS (BNGLA1303SS) **299**



## 30" Under-Cabinet Convertible Range Hood

- Two speed fan
- White: 160 CFM/Incandescent light
- Stainless: 230 CFM/LED light



**White** (BNF403011) 12 lbs. **99**

**Stainless Steel** (BNF4030SF) 12 lbs. **114**



## 30" Gas Range W/Cordless Battery Ignition

- 4.8 cu. ft. Oven Capacity
- 4 Sealed Cooktop Burners
- Natural Gas Ready/Convertible To Lp
- Measures: 30"W x 44 3/4"H x 28 3/4"D



#RGS200DMWW (HPRGS200DMWW) 170 lbs. **749.99**



## 30" Free Standing Gas Range

- 4.8 cu. ft. capacity
- Sealed cooktop burners
- ADA Compliant
- White
- Measures: 30"W x 46 1/4"H x 28 3/4"D



#JGBS30DEKWW (GEJGBS30DEKWW) 171 lbs. **729.99**



## 30" Gas Range Stainless Steel

- 5.0 cu. ft. oven
- Steam Clean oven
- Integrated Non-Stick griddle
- Measures: 30"W x 47 1/4"H x 28 3/4"D



#JGBS66REKSS (GEJGBS66REKSS) 172 lbs. **949.99**



## 30" Self Cleaning Gas Range

- 5.0 cu. ft.
- Sealed Burners
- White
- Measures: 30"W x 47 7/8"H x 28"D



**White** #WFGS3530RW (WPWFGS3530RW) 173 lbs. **1069.99**

## ACCESSORIES

### 3 Prong Range Cord

- 50 Amp, U.L. listed

**4 Foot** (PZ4592697) 2.0 lbs. **29.99**

### 4 Prong Range Cord

- 50 Amp, U.L. listed

**6 Foot** (PZ4623518) 4 lbs. **42.99**

### Range Power Outlet

- 50 Amp, U.L. listed
- 3-pole, 4 wire grounding
- Surface mount, black

#WD1212-BOX (1212SR4W) 0.98 lbs. **19.99**



CROSLEY

## 7.0 cu. ft. Chest Freezer

- 2 storage baskets
- 2 adjustable legs
- Measures: 30.3"W x 34.25"H x 22"D



#VFM07TW (CLVFM07TW) 72 lbs. **349.99**

Coldspot by CROSLEY

## 10.0 cu. ft. Chest Freezer

- 2 Rollers & 2 Adjustable legs
- 1 storage basket
- Measures: 43.9"W x 33.3"H x 25.4"D

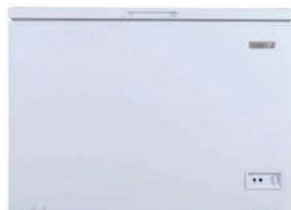

#SXFC10AW (CLSXC10AW) 91 lbs. **459.99**

GE APPLIANCES  
a Haier company

## 17.7 cu. ft. Bottom Freezer Refrigerator

- Counter-Depth
- Clear Look Storage Bins
- Fingerprint Resistance
- Stainless Steel
- Measures: 31 1/8"W x 68"H x 27"D



#GBE17HYRFS (GEGBE17HYRFS) 233 lbs. **1799.99**

GE APPLIANCES  
a Haier company

## 14.1 cu. ft. Upright Freezer

- Frost Free
- Audible temperature Alarm
- LED interior lighting
- Lock with key
- Measures: 28"W x 62"H x 32"D



#FUF14DLRWW (GEFUF14DLRWW) 185 lbs. **899.99**

GE APPLIANCES  
a Haier company

## 21.3 cu. ft. Upright Freezer

- 4 Glass, 2 Adj Freezer Shelves
- Clear Slide-Out Freezer Bins
- Frost Free
- Measures: 32 7/8"W x 76 1/2"H x 31 3/8" D



#FUF21DLRWW (GEFUF21DLRWW) 239 lbs. **1149.99**

GE APPLIANCES  
a Haier company

## 11.6 cu. ft. Refrigerator

- ADA Compliant
- E-Star Qualified
- White
- Measures: 24"W x 59 7/8"H x 28 5/8"D



#GPE12FGKWW (GEGPE12FGKWW) 151 lbs. **949.99**

## Refrigerators

GE APPLIANCES  
a Haier company

## 15.5 cu. ft. Top Mount Refrigerator

- Wire Shelves
- Measures: 28"W x 61 3/4"H x 32 5/8"D



White

#GTS16DTNRWW (GEGTS16DTNRWW) 164 lbs. **699.99**

GE APPLIANCES  
a Haier company

## 17.5 cu. ft. Refrigerator

- Adj glass shelves
- Gallon door storage
- Measures: 28"W x 67 3/8"H x 32 5/8"D



White

#GTE18GTNRWW (GEGTE18GTNRWW) 192 lbs. **949.99**

Whirlpool

## 20.5 cu. ft. Refrigerator

- Frameless Glass Shelves
- Clear Door Bins
- Led Interior Lighting
- Measures: 32 3/4"W x 66 1/4"H x 32 7/8"D



White

#WRT311FZDW (WPWRT311FZDW) 215 lbs. **1099.99**

## HOME DECOR

Pricing and availability are subject to change due to current supply chain issues and market conditions. If a price is not listed, contact a SBS team member for current market pricing or assistance.



### Bathtub Wall Surround

- 48" - 60" x 30" x 54"
- 5-panel system
- White textured finish



#101594-000-129 (101594-000-129) 14 lbs. **249.99**

### Utah Series 5 Piece Bathtub Wall Kit

- 31-3/4" L x 60-1/2" W x 59" H
- 5-panel system
- 2 towel bars, 6 shelves
- High gloss, smooth finish



**White** #102573-000-129 (102573-000-129) 20 lbs. **199.99**

### Tub Surround Adhesive

- Great for plastic, fiberglass and polystyrene tub and shower units



#LN-715 (LN15) 1 lbs. **6.99**



### FRP Glasbord® Panel

- High impact strength, resistant to moisture, stains, chemicals, mold, mildew and bacterial growth
- Choose from white or colonial white

**CRATING REQUIRED**  
See Order Page

|                           |         |               |          |              |
|---------------------------|---------|---------------|----------|--------------|
| <b>4' x 8' Panel</b>      | #BES3PI | (48WHITEFRP)  | 24 lbs.  | <b>91.26</b> |
| <b>Rivet</b>              | #3/4RVT | (WFRPRIVETEA) | 0.01 lb. | <b>20¢</b>   |
| <b>10' Divider</b>        | #DB310  | (CRVDB85V10)  | 1 lb.    | <b>4.99</b>  |
| <b>10' Inside Corner</b>  | #IC3-10 | (CRVIC85V10)  | 1 lb.    | <b>4.99</b>  |
| <b>10' Outside Corner</b> | #OC3-10 | (CRVOC85V10)  | 1 lb.    | <b>4.99</b>  |
| <b>10' Cap</b>            | #CP3-10 | (CRVCP85V10)  | 1 lb.    | <b>4.99</b>  |

### FRP Adhesive

- 50 sq. ft. average coverage per gallon

|                   |                  |            |               |
|-------------------|------------------|------------|---------------|
| <b>1 Gallon</b>   | (FPA444044G)     | 10.25 lbs. | <b>29.89</b>  |
| <b>4 Gallon</b>   | #4054 (FRPA4G)   | 51 lbs.    | <b>147.99</b> |
| <b>FRP Trowel</b> | #17883 (TB17929) | 1 lb.      | <b>32.69</b>  |



### 1/8" x 4' x 8' Ceramica Tileboard

- Easy to clean, ideal waterproof panel

**Designer White** (1848BPDWT) 21 lbs. **38.99**



### 3 Piece Bathtub Wall Surround Direct To Stud

- Modular design, durable high gloss finish
- Dry-Blok seal and channeled water containment system
- Compression molded from solid Vikrell material
- Caulk-free installation

**White** #B66513-6030-WH (B66513-6030-WH) 79 lbs. **399.99**

### E.L. Mustee Econo Free Standing Shower Enclosure

- 32" x 32" x 74 3/4"
- Slip-resistant floor with drain
- Celcon shower valve and head, shower curtain and rod, safety railing with molded-in soap dish and shampoo holder
- Knock-down construction
- Includes a PVC drain for direct connection to a 2" PVC-DWV pipe



#68 (ELM68) 40 lbs. **349.99**



### CHROME BATH ACCESSORIES

|                      |            |             |         |              |
|----------------------|------------|-------------|---------|--------------|
| <b>Paper Holder</b>  | #CSC8505-3 | (CSC85053L) | 0.6 lb. | <b>12.99</b> |
| <b>18" Towel Bar</b> | #CSC3L521  | (CSC3L521)  | 0.5 lb. | <b>16.99</b> |
| <b>24" Towel Bar</b> | #CSC3L522  | (CSC3L522)  | 0.5 lb. | <b>17.99</b> |

### SATIN NICKEL BATH ACCESSORIES

|                      |                  |           |         |              |
|----------------------|------------------|-----------|---------|--------------|
| <b>Paper Holder</b>  | #L5056-13B-103L  | (PHBNV)   | 0.6 lb. | <b>27.99</b> |
| <b>Towel Ring</b>    | #L5060-13B-103L  | (TRBNV)   | 0.5 lb. | <b>22.99</b> |
| <b>18" Towel Bar</b> | #L5018-13B-10-3L | (TBBNV18) | 0.5 lb. | <b>31.99</b> |
| <b>24" Towel Bar</b> | #L5024-13B-103L  | (TBBNV24) | 0.5 lb. | <b>34.99</b> |



**Hycroft  
5 Ft. Bathtub**

- Measures:  
5'L x 30"W x 16"H
- Please specify right or left hand drain when ordering

**White** #B10513-6030R-WH (B10513-6030L-WH) 68 lbs. **379.99**

**60"x30" Galiant Easy-Up Surround Glue Up**

**White** #40164 (DF40164) 33 lbs. **328.99**

**Round or Oval  
Vanity Sink**

- Porcelain-on-steel construction
- Self rimming for easy installation

**19" Round**

**White** (AS0491019020) 10 lbs. **77.99**

**20" x 17" Oval**

**White** (AS0476028020) 12 lbs. **77.99**

**Toilet Seat & Lid**

- Snaps to most 5 gallon plastic buckets

#9881-03 (RL9881-03) 1.1 lbs. **19.99**

**Elongated Toilet Seat**

- White plastic

#CS02-W3L (PSKJ873A1WH) 3.15 lbs. **29.99**

**Standard Toilet Seat**

- Regular bowl size
- Durable enamel gloss finish

**White** #66TT-000 (66TT-000) 5 lbs. **16.29**

**Toilet In A Box**

- Comfort Height Toilet complies with Americans With Disabilities Act
- Elongated Bowl Measures: 20"x28"x28"
- 1.6 gpf, 2-piece toilet
- Includes: toilet seat & parts, wax toilet bowl gasket with polyethylene flange, floor bolts, caps and instructions



A.D.A. Comfort Height (AS751AA001020) 92 lbs. **199.99**

Standard Height-Round Bowl (AS751DA001020) 91.4 lbs. **161.29**



*Floor mount  
-wall discharge  
toilets available.  
Please call  
for pricing.*

## ACCESSORIES

**Wax Ring Toilet Extender Kit**

(AA4008561) 0.81 lb. **10.99**

**Wax Ring**

(WR24) 0.4 lb. **3.79**

**Bolt Set**

(PP835170) 0.1 lb. **10.99**

**Toilet Connectors**

- Fits 3/8", 7/16" & 1/2" male compression and 1/2" male iron pipe

**12"** #B4T12U (FLUB4T12U) 0.24 lb. **10.99**

**20"** #B4T20U (FLUB4T20U) 0.26 lb. **13.99**



## BATHROOM FANS

**BROAN Bathroom Ceiling Fan**

- Economical performance
- Designed for bathrooms up to 45 sq. ft.
- 50 cfm exhaust capacity

#688 (BN688) 4.5 lbs. **28.99**

**BROAN Ultra Silent Bathroom Fan**

- Motor engineered for continuous operation
- UL approved with GFCI circuit wiring
- 110 cfm exhaust capacity

#LP50100DC (BNLP50100DC) 12 lbs. **119.99**

**BROAN 110 CFM Fan/Light**

- 110CFM-1.3 SONES
- UL Listed for use over tub/shower with GFCI circuit
- 4" ducting

#AE110L (BNAE110L) 15.4 lbs. **280.99**

**BROAN 80 CFM Fan/Light**

- TrueSeal damper technology
- Ultra Quiet 1.3 sones
- Energy Star qualified

#HD80L (BNHD80L) 7 lbs. **82.49**



## HOME DECOR

Pricing and availability are subject to change due to current supply chain issues and market conditions. If a price is not listed, contact a SBS team member for current market pricing or assistance.



**PEERLESS**

### Double Handle Faucet

- With sprayer, chrome finish
- 5 year warranty

#P225LF (P225LF) 3.25 lbs. **59.99**

**PEERLESS**

### Single Handle Faucet

- Washerless design, chrome finish

**Without Sprayer**  
#P188200LF (P188200LF) 4.01 lbs. **69.99**

**With Sprayer**  
#P188500LF (P188500LF) 5 lbs. **77.99**



**PEERLESS**

### Double Handle Faucet

- With sprayer
- Swivel spout
- Brilliance stainless finish

#P299575LF-SS (P299575LF-SS) 4.45 lbs. **99.99**



**PEERLESS**

### Single Handle Pull-Out Faucet

- Swivel spout
- Chrome finish

#P18550LF (P18550LF) 5.8 lbs. **119.99**



**DELTA**  
see what Delta can do

### Chrome Single Handle Water Efficient Pull-Out Kitchen Faucet

- Multi-Flow™ Spray Wands
- Soft, rubber Touch-Clean® spray holes
- DIAMOND™ Seal Technology
- 1 or 3-hole 8" installation

#4153-DST (DF4153DST) 6.61 lbs. **266.99**



## Bathroom Faucets

**DELTA**  
see what Delta can do

### Double Handle Chrome Faucet

#P299628LF (P299628LF) 2.75 lbs. **64.99**



**DELTA**  
see what Delta can do

### Chrome Single Handle Centerset Lavatory Faucet

- DIAMOND™ Seal Technology
- 3-hole 4" installation
- ADA Compliant
- WaterSense® labeled faucet uses at least 20% less water

#520-DST (520-DST) 2.34 lbs. **129.99**



**PEERLESS**

### Single Handle Shower Faucet

- Lever handle
- Pressure balanced valve and showerhead
- Chrome finish

#P188710 (P188710) 4.3 lbs. **79.99**



### Tub & Shower Faucet

- Includes bath valve, showerhead and tub filler with diverter
- Chrome finish

#P188720 (P188720) 5 lbs. **89.99**



### Tub & Shower Faucet

- Brushed nickel finish
- Includes showerhead and tub filler with diverter

#144996-BN (144996-BN) 6 lbs. **199.99**



## ACCESSORIES

### Stainless Steel Braided Faucet Connectors

- Fits 3/8", 7/16" & 1/2" male compression and 1/2" male iron pipe

|     |         |              |         |              |
|-----|---------|--------------|---------|--------------|
| 12" | #B4F12U | (FLUB4F12U)  | 0.2 lb. | <b>11.99</b> |
| 16" | #B4F16U | (FLUB4F16U)  | 0.3 lb. | <b>11.99</b> |
| 20" | #B4F20U | (B4F20U)     | 0.3 lb. | <b>11.99</b> |
| 30" | #B4F30U | (FLUB4F30CU) | 0.5 lb. | <b>14.99</b> |

**PEERLESS**

### Bath Drain Assembly

- Trip lever bath waste and overflow assembly
- Chrome finish

#RP393 (PRP393) 2.0 lbs. **85.49**

### Tub Spout Diverter

#PP825-36 (PP825-36) 7.0 lbs. **24.99**



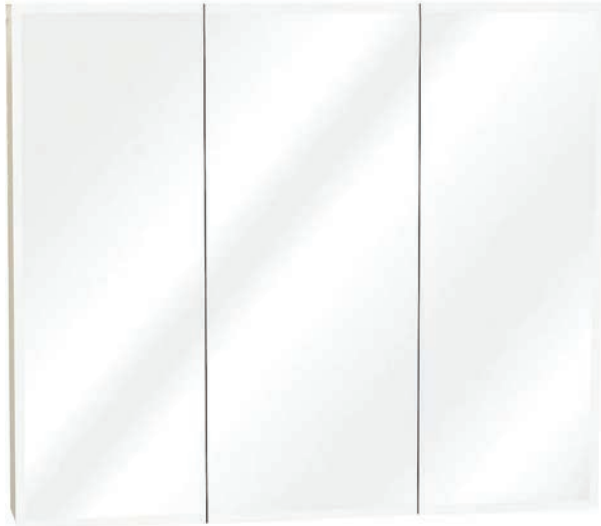

### Zenith Beveled Edge Tri-View Medicine Cabinet

- Beveled mirrors with 3 adjustable shelves
- Surface mount installation

#### Single, Double and Triple Door Units

|           |        |         |           |               |
|-----------|--------|---------|-----------|---------------|
| 24" x 26" | #ZPM24 | (ZPM24) | 28.0 lbs. | <b>149.99</b> |
| 30" x 26" | #ZPM30 | (ZPM30) | 41.0 lbs. | <b>179.99</b> |
| 36" x 30" | #ZPM36 | (ZPM36) | 49.0 lbs. | <b>199.99</b> |
| 48" x 30" | #M48   | (M48)   | 67.0 lbs. | <b>269.99</b> |

### Kitchen Sink

- 4-Faucet Hole
- 22 in OAW
- 6 in OAD
- 25 in OAH
- Stainless Steel



**Sink** (14631-4-NA) 7 lbs. **119.99**

*Oversized Shipping May Apply*

**STERLING**  
KITCHEN

### Double Bowl Sink

- Stainless steel
- Self-rimming design
- 33" x 22" size, satin finish (faucet not included)



|         |              |            |               |
|---------|--------------|------------|---------------|
| 6" Deep | (14633-4-NA) | 10.75 lbs. | <b>84.99</b>  |
| 7" Deep | (14707-4-NA) | 19 lbs.    | <b>219.99</b> |
| 8" Deep | (SP114024NA) | 13.3 lbs.  | <b>269.99</b> |

## Sheffield Natural Maple Vanities

Sheffield Natural finish vanities offer quality construction at an affordable price. Maple hardwood features include solid wood dovetail drawers, mortise and tenon doors, adjustable shelves and 6 way adjustable hinges. (Countertops and Faucet sold separately.)

#### Vanity Drawer 34.5" tall, 21" deep

|     |          |                   |         |               |
|-----|----------|-------------------|---------|---------------|
| 12" | #V3D12BH | (SMTV3D12BHMSNAT) | 38 lbs. | <b>295.99</b> |
|-----|----------|-------------------|---------|---------------|

#### Door/Drawer Vanity 34.5" tall, 21" deep

|     |            |                    |         |               |
|-----|------------|--------------------|---------|---------------|
| 24" | #VSB24BBH  | (SMTVSB24BBHMSNAT) | 48 lbs. | <b>271.99</b> |
| 30" | #VSB30BBH  | (SMTVSB30BBHMSNAT) | 58 lbs. | <b>317.99</b> |
| 36" | #VSC36BBH  | (SMTVSC36BBHMSNAT) | 71 lbs. | <b>408.99</b> |
| 48" | #VSC48BBH  | (SMTVSC48BBHMSNAT) | 92 lbs. | <b>494.99</b> |
| 36" | #VS2D36BHL | (SMTVS2D36BHLSNA)  | 88 lbs. | <b>369.99</b> |
| 36" | #VS2D36BHR | (SMTVS2D36BHRMSNA) | 88 lbs. | <b>369.99</b> |



*Image show does not depict actual product.*

*Counter-tops and Faucet sold separately*



Pricing and availability are subject to change due to current supply chain issues and market conditions. If a price is not listed, contact a SBS team member for current market pricing or assistance.

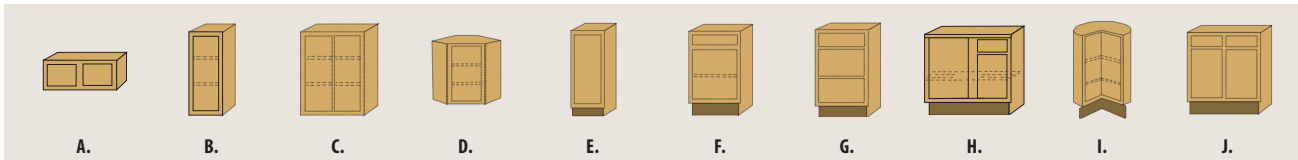

Image show does not depict actual product.



## Sheffield Natural Maple Kitchen Cabinets

Sheffield Natural finish offers quality construction at an affordable price. Shaker Mortise and Tenon Door, Veneer Flat Panel, Solid Drawer Front (can be upgraded to a 5-Piece), Reverse Bevel Edge Profile, Maple Hardwood, Standard Overlay/



### Wall Cabinets

- All wall cabinets are 12" deep
- First two code numbers are width-"W3012", and second two numbers indicate height-"W3012"

|    |           |                          |         |               |
|----|-----------|--------------------------|---------|---------------|
| A. | #W2424B   | Butt Doors               | 28 lbs. | <b>175.99</b> |
|    | #W3012B   | Butt Doors               | 20 lbs. | <b>157.99</b> |
|    | #W3015B   | Butt Doors               | 23 lbs. | <b>173.99</b> |
|    | #W3018B   | Butt Doors               | 26 lbs. | <b>186.99</b> |
|    | #W3024B   | Butt Doors               | 33 lbs. | <b>203.99</b> |
|    | #W3315B   | Butt Doors               | 25 lbs. | <b>190.99</b> |
|    | #W3612B   | Butt Doors               | 22 lbs. | <b>168.99</b> |
|    | #W3615B   | Butt Doors               | 26 lbs. | <b>199.99</b> |
|    | #W3618B   | Butt Doors               | 30 lbs. | <b>213.99</b> |
| B. | #W930L    | 2 Shelves, Single Door   | 16 lbs. | <b>134.99</b> |
|    | #W1230L   | 2 Shelves, Single Door   | 20 lbs. | <b>155.99</b> |
|    | #W1530L   | 2 Shelves, Single Door   | 23 lbs. | <b>164.99</b> |
|    | #W1830L   | 2 Shelves, Single Door   | 26 lbs. | <b>177.99</b> |
|    | #W2130L   | 2 Shelves, Single Door   | 30 lbs. | <b>191.99</b> |
| C. | #W2430B   | Butt Doors, 2 Shelves    | 33 lbs. | <b>209.99</b> |
|    | #W2730B   | Butt Doors, 2 Shelves    | 36 lbs. | <b>241.99</b> |
|    | #W3030B   | Butt Doors, 2 Shelves    | 40 lbs. | <b>255.99</b> |
|    | #W3330B   | Butt Doors, 2 Shelves    | 43 lbs. | <b>271.99</b> |
|    | #W3630B   | Butt Doors, 2 Shelves    | 46 lbs. | <b>282.99</b> |
| D. | #DWA2430L | Diagonal Wall, 2 Shelves | 39 lbs. | <b>295.99</b> |

### Base Cabinets

- All base cabinets are 24" deep and measure 34-1/2" high

|    |         |                           |          |               |
|----|---------|---------------------------|----------|---------------|
| E. | #TB9L   | Single Full Height Door   | 28 lbs.  | <b>194.99</b> |
| F. | #B12L   | Single Drawer/Door        | 33 lbs.  | <b>233.99</b> |
|    | #B15L   | Single Drawer/Door        | 40 lbs.  | <b>255.99</b> |
|    | #B18L   | Single Drawer/Door        | 46 lbs.  | <b>275.99</b> |
|    | #B21L   | Single Drawer/Door        | 53 lbs.  | <b>306.99</b> |
|    | #B24B   | Butt Doors, Single Drawer | 60 lbs.  | <b>324.99</b> |
|    | #B27B   | Butt Doors, Single Drawer | 66 lbs.  | <b>361.99</b> |
|    | #B30B   | Butt Doors, Single Drawer | 73 lbs.  | <b>392.99</b> |
| G. | #B33B   | Butt Doors, Single Drawer | 80 lbs.  | <b>425.99</b> |
|    | #B36B   | Butt Doors, Single Drawer | 86 lbs.  | <b>448.99</b> |
|    | #B3D12  | 3 Drawer base             | 49 lbs.  | <b>322.99</b> |
|    | #B3D15  | 3 Drawer Base             | 59 lbs.  | <b>358.99</b> |
|    | #B3D18  | 3 Drawer Base             | 70 lbs.  | <b>398.99</b> |
|    | #B3D24  | 3 Drawer Base             | 91 lbs.  | <b>476.99</b> |
|    | #B3D30  | 3 Drawer Base             | 111 lbs. | <b>599.99</b> |
| H. | #BBC36L | Base Blind Corner         | 93 lbs.  | <b>391.99</b> |
|    | #BBC42L | Base Blind Corner         | 107 lbs. | <b>455.99</b> |
| I. | #LS36L  | Lazy Susan Base           | 93 lbs.  | <b>654.99</b> |
| J. | #SB30B  | Sink Base, Butt Doors     | 60 lbs.  | <b>323.99</b> |
|    | #SB33B  | Sink Base, Butt Doors     | 66 lbs.  | <b>345.99</b> |
|    | #SB36B  | Sink Base, Butt Doors     | 71 lbs.  | <b>368.99</b> |

All prices are F.O.B. Anchorage. For ordering call 1-800-844-9313 or 1-907-563-3141, Extension 112 or 259. All pricing is subject to change. Knobs and pulls sold separately.



- Knock Down/Flat Pack
- Assembly Required

| BASE CABINETS    |                           |          | <i>In stock!</i> |
|------------------|---------------------------|----------|------------------|
| ItemNumber       | Cabinet                   | Weight   |                  |
| KCDSWB09SHAKER   | SW-B09                    | 31 lbs.  | <b>240.99</b>    |
| KCDSWB12SHAKER   | SW-B12                    | 43 lbs.  | <b>318.99</b>    |
| KCDSWB15SHAKER   | SW-B15                    | 48 lbs.  | <b>346.99</b>    |
| KCDSWB18SHAKER   | SW-B18                    | 52 lbs.  | <b>372.99</b>    |
| KCDSWB21SHAKER   | SW-B21                    | 56 lbs.  | <b>399.99</b>    |
| KCDSWB242SHAKER  | SW-B24-2 (2 Door)         | 60 lbs.  | <b>437.99</b>    |
| KCDSWB27SHAKER   | SW-B27                    | 73 lbs.  | <b>539.99</b>    |
| KCDSWB30SHAKER   | SW-B30                    | 76 lbs.  | <b>554.99</b>    |
| KCDSWB33SHAKER   | SW-B33                    | 81 lbs.  | <b>599.99</b>    |
| KCDSWB36SHAKER   | SW-B36                    | 86 lbs.  | <b>614.99</b>    |
| KCDSWDB123SHAKER | SW-DB12-3 (3 Drawer Base) | 66 lbs.  | <b>446.99</b>    |
| KCDSWDB153SHAKER | SW-DB15-3 (3 Drawer Base) | 71 lbs.  | <b>479.99</b>    |
| KCDSWDB183SHAKER | SW-DB18-3 (3 Drawer Base) | 77 lbs.  | <b>509.99</b>    |
| KCDSWDB243SHAKER | SW-DB24-3 (3 Drawer Base) | 97 lbs.  | <b>579.99</b>    |
| KCDSWDB303SHAKER | SW-DB30-3(3 DRAWER BASE)  | 109 lbs. | <b>609.99</b>    |

| WALL CABINETS    |                         |         | <i>In stock!</i> |
|------------------|-------------------------|---------|------------------|
| ItemNumber       | Cabinet                 | Weight  |                  |
| KCDSWCW2430SHAKE | SW-CW2430 (Corner Wall) | 59 lbs. | <b>421.99</b>    |
| KCDSWW1230SHAKER | SW-W1230                | 24 lbs. | <b>190.99</b>    |
| KCDSWW1530SHAKER | SW-W1530                | 28 lbs. | <b>215.99</b>    |
| KCDSWW1830SHAKER | SW-W1830                | 31 lbs. | <b>244.99</b>    |
| KCDSWW2130SHAKER | SW-W2130                | 35 lbs. | <b>273.99</b>    |
| KCDSWW24302SHAKE | SW-W2430-2              | 39 lbs. | <b>320.99</b>    |
| KCDSWW2730SHAKER | SW-W2730                | 43 lbs. | <b>357.99</b>    |
| KCDSWW3012SHAKER | SW-W3012                | 21 lbs. | <b>168.99</b>    |
| KCDSWW3015SHAKER | SW-W3015                | 25 lbs. | <b>207.99</b>    |
| KCDSWW3018SHAKER | SW-W3018                | 28 lbs. | <b>259.99</b>    |
| KCDSWW3030SHAKER | SW-W3030                | 46 lbs. | <b>372.99</b>    |
| KCDSWW3315SHAKER | SW-W3315                | 30 lbs. | <b>231.99</b>    |
| KCDSWW3330SHAKER | SW-W3330                | 50 lbs. | <b>412.99</b>    |
| KCDSWW3612SHAKER | SW-W3612                | 25 lbs. | <b>207.99</b>    |
| KCDSWW3615SHAKER | SW-W3615                | 27 lbs. | <b>229.99</b>    |
| KCDSWW3618SHAKER | SW-W3618                | 35 lbs. | <b>303.99</b>    |
| KCDSWW3630SHAKER | SW-W3630                | 53 lbs. | <b>430.99</b>    |
| KCDSWW930SHAKER  | SW-W930                 | 20 lbs. | <b>163.99</b>    |

Pricing and availability are subject to change due to current supply chain issues and market conditions. If a price is not listed, contact a SBS team member for current market pricing or assistance.



Double Door Standard Base



Single Door Standard Base

## Shaker White Cabinets Slab Front Drawers

- All Plywood Construction
- Slab Door Style
- Soft Close Doors
- Soft Close Drawers
- Dovetailed Drawer Box
- DTC Hardware
- Sherwin Williams Paint
- Add'l Finishes Available

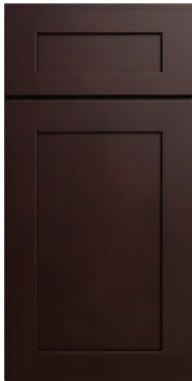

Espresso

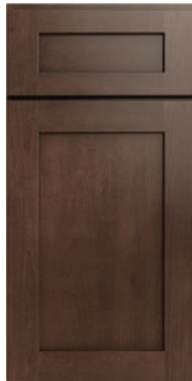

Kodiak



Shaker Sand

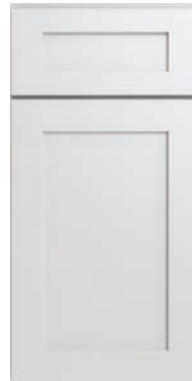

Shaker White 5PC



Shaker White Slab

### SINK BASE CABINETS

*In stock!*

| ItemNumber     | Cabinet             | Weight  |               |
|----------------|---------------------|---------|---------------|
| KCDWSB30SHAKER | SW-SB30 (Sink Base) | 53 lbs. | <b>380.99</b> |
| KCDWSB33SHAKER | SW-SB33 (Sink Base) | 56 lbs. | <b>395.99</b> |
| KCDWSB36SHAKER | SW-SB36 (Sink Base) | 59 lbs. | <b>412.99</b> |

### VANITY CABINETS

*In stock!*

| ItemNumber       | Cabinet                  | Weight  |               |
|------------------|--------------------------|---------|---------------|
| KCDSWV242SHAKER  | SW-V24-2 (2 Door)        | 44 lbs. | <b>298.99</b> |
| KCDSWV30SHAKER   | SW-V30 (2 DOORS)         |         |               |
| KCDSWVDB12SHAKER | SW-VDB12 (3 Drawer Base) | 60 lbs. | <b>428.99</b> |
| KCDSWVDB15SHAKER | SW-VDB15 (3 Drawer Base) | 65 lbs. | <b>452.99</b> |
| KCDSWVDB18SHAKER | SW-VDB18 (3 Drawer Base) | 70 lbs. | <b>477.99</b> |
| KCDSWVSB36SHAKER | SW-VSB36 (3 Drawer Base) | 74 lbs. | <b>569.99</b> |

### SPECIALTY CABINETS & ACCESSORIES

*In stock!*

| ItemNumber        | Cabinet                         | Weight  |               |
|-------------------|---------------------------------|---------|---------------|
| KCDSWER36SHAKER   | SW-ER36 (Easy Reach)            | 99 lbs. | <b>714.99</b> |
| KCDSWLSKNATURAL   | SW-LSK (Lazy Susan)             | 12 lbs. | <b>360.99</b> |
| KCDSWBPLG4896SHA  | SW-BPLG4896 (Back Panel - Long) | 27 lbs. | <b>221.99</b> |
| KCDSWTEP3096SHAK  | SW-TEP3096 (Tall End Panel)     | 23 lbs. | <b>255.99</b> |
| KCDSWDWR3SHAKER   | SW-DWR3 (Dishwasher Panel)      | 10 lbs. | <b>123.99</b> |
| KCDSWSCRIBESHAKER | SW-SCRIBE                       | 5 lbs.  | <b>25.49</b>  |
| KCDSWOCM8SHAKER   | SW-SCM8 (Shaker Crown Molding)  | 5 lbs.  | <b>32.29</b>  |
| KCDSWSCM8SHAKER   | SW-OCM8 (Corner Molding)        | 5 lbs.  | <b>32.29</b>  |
| KCDSWF396SHAKER   | SW-F396 (3' Filler)             | 5 lbs.  | <b>58.49</b>  |
| KCDSWTKS8SHAKER   | SW-TKS8 (Toe Kick)              | 5 lbs.  | <b>25.29</b>  |
| KCDSWTUKITSHAKER  | SW-TUKIT (Touchup Kit)          | 1 lb.   | <b>28.79</b>  |





Because a typical kitchen countertop must withstand a range of abuses from vegetable chopping to plant potting yet remain smooth and sanitary with the wipe of a sponge, different work centers may call for unique surfaces. Consider the alternatives, then tailor each countertop to its specific purposes.

There are several ways to purchase countertops, depending on the material and your budget. Some laminates are available prefabricated in standard sizes; however most countertops are built to specifications.

Your countertop will be made at our countertop manufacturing facility by experienced professionals. Pick the style right for you! For kitchen, vanity or bar - in dozens of popular color options.

### Countertop Colors (Subject to manufacturer's updates)

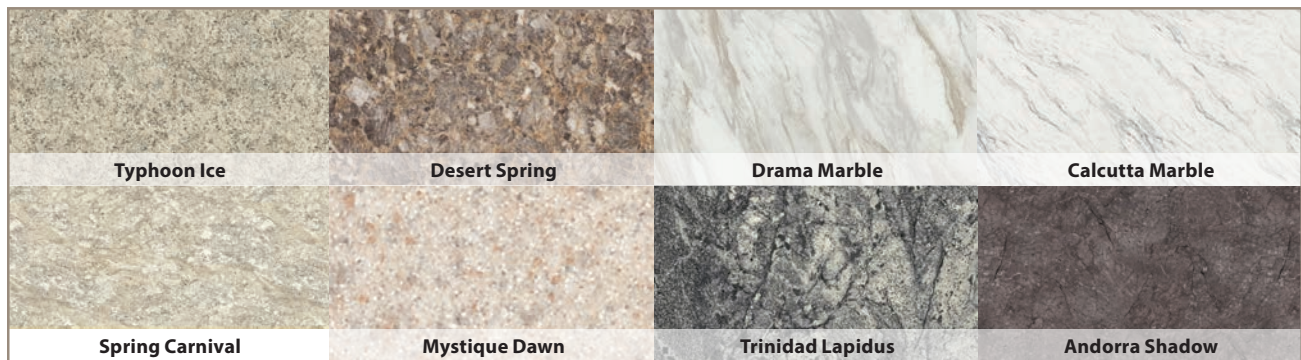

Colors available for kitchen and bath vanity.



### "Futura" Style Preformed Laminated Countertops

- Sold in 4', 6', 8' and 12' blanks (unfinished ends)
- Custom finishing available (at additional cost)
- Crating additional

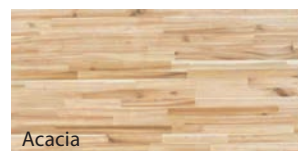
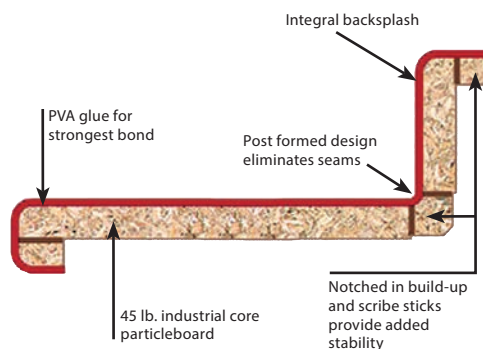

Acacia



Hevea



### Butcher block Countertops

Hevea and Acacia woods are harvested sustainably, resulting in less waste and reduced emission of greenhouse gases.

You can feel good about bringing the beauty and warmth of VT CenterPointe into your home.

We carry 25" width in lengths of 50", 98", and 122", in addition to bar width of 39" x 74" and 4" splash.

Pricing and availability are subject to change due to current supply chain issues and market conditions. If a price is not listed, contact a SBS team member for current market pricing or assistance.

# PLUMBING/HEATING

## Toyostove Kerosene Heaters Are Clean, Safe and Thermostat Controlled



A Laser Heater provides all the comfort and convenience of a central heating in one small, efficient unit at a fraction of the cost. It is also ideal for heating summer homes, hunting cabins, and is certified for installation in mobile homes and manufactured housing. The Laser heater combines the most advanced technology with the economy of kerosene heating. It features a simplified digital control panel that displays room temperature, temperature settings, time, and error codes. The unit is especially safe for children and pets as its cabinet is cool to the touch. All units feature a safety shut-off system. You can easily install a Laser heater in just an hour or two. The helpful owner's manual provides complete, step-by-step instructions. Several installation options are available. All units are U.L. approved for #1 fuel oil.

### 15,000 BTU Heater

- Heats up to 720 sq. ft.
- Measures: 16-15/16" W x 13-9/16" D x 21-3/4" H
- Direct vent heater
- White



|       |            |         |             |
|-------|------------|---------|-------------|
| White | (TOYOL301) | 42 lbs. | <b>1589</b> |
| Black | (TOYOL302) | 42 lbs. | <b>1589</b> |

### 22,000 BTU Heater

- Heats up to 1,100 sq. ft.
- Measures: 19-5/8" W x 23-5/8" H x 16-1/2" D
- Three cycle burning mode
- Forced fuel venting system
- WiFi Capable



|       |          |            |         |             |
|-------|----------|------------|---------|-------------|
| White | TOYOL531 | (TOYOL531) | 52 lbs. | <b>1859</b> |
| Black | TOYOL532 | (TOYOL532) | 52 lbs. | <b>1859</b> |

### 1500 Watt Electric Heater

- 5120 BTU
- 750/1500 Watt
- Safety tip over switch
- Adjustable thermostat



|       |          |        |              |
|-------|----------|--------|--------------|
| #PH-2 | (KEPH-2) | 5 lbs. | <b>46.39</b> |
|-------|----------|--------|--------------|

### 1500 Watt Ceramic Heater

- 750/1500 Watt
- Comfort Grip handle
- Built-in thermostat
- Rugged steel construction



|           |              |        |              |
|-----------|--------------|--------|--------------|
| #PUH1215T | (KEPUH1215T) | 5 lbs. | <b>72.99</b> |
|-----------|--------------|--------|--------------|

### Mr. Buddy Heater

- 4,000 or 9,000 BTU per hour
- For use with propane gas
- Heats up to 225 sq. ft.
- Accidental tip-over safety shut-off
- Runs off a 1 lb. cylinder
- Connects directly to a 20 lb. cylinder with optional hose and filter



|          |           |         |              |
|----------|-----------|---------|--------------|
| #F232000 | (F232000) | 11 lbs. | <b>99.99</b> |
|----------|-----------|---------|--------------|

### Wi-Fi Capable 40,000 BTU Heater

- Heats up to 2,000 sq. ft.
- Measures: 30"W x 27-1/2"H x 16-3/4"D
- Three cycle burning mode
- Forced fuel venting system



|             |              |         |                |
|-------------|--------------|---------|----------------|
| White #L731 | (TOYOL731)   | 75 lbs. | <b>2639</b>    |
| Black #L732 | (TOYOL734GR) | 75 lbs. | <b>2499.99</b> |

## Accessories



### Adapter Kit

- Includes 1 each: Gate Valve, 3/8" Flare Nut, 3/8" x 3/8" Brass FLX-MIP Union 408, 1" x 3/8" Bushing – 2 each: 1" x 3/4" Bushing, 3/4" x 2" Nipple

|        |            |        |              |
|--------|------------|--------|--------------|
| #FTKIT | (TOYOAKFT) | 2 lbs. | <b>99.99</b> |
|--------|------------|--------|--------------|

## Extension Kits

|               |                  |              |          |               |
|---------------|------------------|--------------|----------|---------------|
| <b>Short</b>  | <b>12" x 19"</b> | (TY20479896) | 2.0 lbs. | <b>109.99</b> |
| <b>Medium</b> | <b>22" x 39"</b> | (TY20479897) | 2.5 lbs. | <b>157.99</b> |
| <b>Long</b>   | <b>60" x 78"</b> | (TY20479898) | 3.0 lbs. | <b>260.99</b> |

## Fuel Tank Filter

- Removes water from gasoline and diesel fuel
- Water absorbing polymers trap water and restrict fuel flow which is your signal to replace element



|      |         |           |              |
|------|---------|-----------|--------------|
| #496 | (DL496) | 2.53 lbs. | <b>92.99</b> |
|------|---------|-----------|--------------|

## Replacement Filter

|        |           |         |              |
|--------|-----------|---------|--------------|
| #496-5 | (DL496-5) | 0.4 lb. | <b>25.99</b> |
|--------|-----------|---------|--------------|

## Toyolift kit

- Great for second-story installations
- For indoor installation only; electrical components are not waterproof
- Must be installed in accordance with National Fire Protection Association Code NFPA 31
- Compatible with all Toyotomi products

|          |                |        |               |
|----------|----------------|--------|---------------|
| #OPT-101 | (TOYO20477600) | 8 lbs. | <b>504.99</b> |
|----------|----------------|--------|---------------|



## Weil-McLain Boilers

Spenard Builders Supply is now selling the WGO series of Weil-McLain boilers. Weil-McLain® oil-fired boilers are among the most reliable and energy-efficient residential oil boilers on the market.

- Quick open top and swing-away burner door with full chamber access increases visibility for inspection and servicing
- Two Flue outlets - rear and tope - for complete venting flexibility



- Dedicated water-only boiler with cast iron section - no tankless heater or cover plate
- Recessed target wall design protects nit from flue brushes
- Includes factory-wired circulator, service switch and Weil-McLain exclusive captured elastomer seals for added reliability
- 850 lbs. Crated Weight





## PLUMBING/HEATING

Pricing Notice



## Pedestal Wood Stoves

- 2020 EPA certified
- Firebrick Lined
- Integrated Ash Pan



E.P.A. Certified

|                       |            |               |          |         |
|-----------------------|------------|---------------|----------|---------|
| A. 1,200 Sq. Ft. Cap. | #AW1120E-P | (USAW1120E-P) | 246 lbs. | 999.99  |
| B. 2,000 Sq. Ft. Cap. | #AW2020E-P | (USAW2020E-P) | 296 lbs. | 1199.99 |
| C. 2,500 Sq. Ft. Cap. | #AW2520E-P | (USAW2520E-P) | 354 lbs. | 1299.99 |

## Universal Wood Stove Blower

#SCB-36 (USSCB-36) 14 lbs. 139.99



## 6" Heat Reclaimer

#MH6 (USSHR-6) 14 lbs. 159.99



## Large Cast Iron Woodstove

- EPA Approved / 900 sqft
- Heavy duty cast iron construction
- Perfect for cabins, garages and shops

#1269E (US1269E) 172 lbs. 529.99



## Barrel Stove Kit

- All cast iron for long life durability
- Converts any 55 gallon drum into an economical and efficient wood burning heater
- Includes door, legs and chimney pipe adapter

#BK100E (USSBK100E) 25 lbs. 119.99



## Stove Board

- Provides protection for floors and walls from intense heat, hot coals, ashes, and soot that wood stoves can produce.
- Grey Slate finish

OVERSIZED AIR FREIGHT ONLY

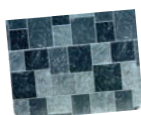

|                |             |                |           |        |
|----------------|-------------|----------------|-----------|--------|
| 32" x 42" Gray | #UL3242TP-2 | (T2UL3242GT-1) | 18.7 lbs. | 129.99 |
| 36" x 52" Gray | #UL3652GT-3 | (T2UL3652GT-1) | 24.3 lbs. | 199.99 |
| 36"X 52" Black | #UL3652BL-1 | (T2UL3652BL-1) | 24.3 lbs. | 199.99 |

## Accessories

|                           |         |          |           |       |
|---------------------------|---------|----------|-----------|-------|
| 6" Round Chimney Brush    | #BR0183 | (BR0183) | 1.50 lbs. | 27.99 |
| 8" Round Chimney Brush    | #BR0184 | (BR0184) | 1.81 lbs. | 37.99 |
| 48" Chimney Extension Rod | #BR0187 | (BR0187) | .45 lb.   | 15.99 |



## Ecofan UltrAir Stove Fan

Black (810CAXBX) 26.4 lbs. 125.99

## First Alert CO Alarm

- Multi-function, backlit digital display
- Peak CO level feature retrieves the highest concentration of carbon monoxide measured
- Sealed, ten year lithium battery



#CO712 (CO710) 2.0 lb. 47.99

## Battery Operated Smoke Alarm

- Silent & Test Feature
- Loud 85 decibel alarm
- Blinking power indicator
- UL listed. 10-year limited warranty



#1046827 (FA1046827) .21 lb. 14.99

## First Alert

## Smoke Alarm

- BRK Hardwire w/9V battery backup



#1046836 FA1046836 .61 lbs. 25.99

## First Alert

## Combo Smoke/Carbon Monoxide Alarm

- 85 dBA
- Ionization Sensor



Direct Wire & 9V Battery #1046870 (FA1046870) .34 lb. 62.99



## First Alert

## Fire Extinguishers

- Fights all common fires: electrical, oil, gas and flammable liquid fires
- The first line of defense in case of fire in your home, boat, car or business

Garage/Home #REC5 (FEREC5) 4.7 lbs. 27.99

Multi-Purpose #HOME-RED (FE1A10GO) 5.3 lbs. 25.99

Heavy-duty Plus #PRO5 (3A40BC) 9.8 lbs. 62.99



Pricing and availability are subject to change due to current supply chain issues and market conditions. If a price is not listed, contact a SBS team member for current market pricing or assistance.

# PLUMBING/HEATING

## SELKIRK METALBESTOS Metalbestos Stainless Steel Chimney System

Metalbestos Model SS Chimneys are ideal for venting wood, gas, oil and coal-fired appliances. They are suitable for application in residential, commercial and industrial buildings. Model SS Chimney Systems have a variety of components to meet installation requirements.

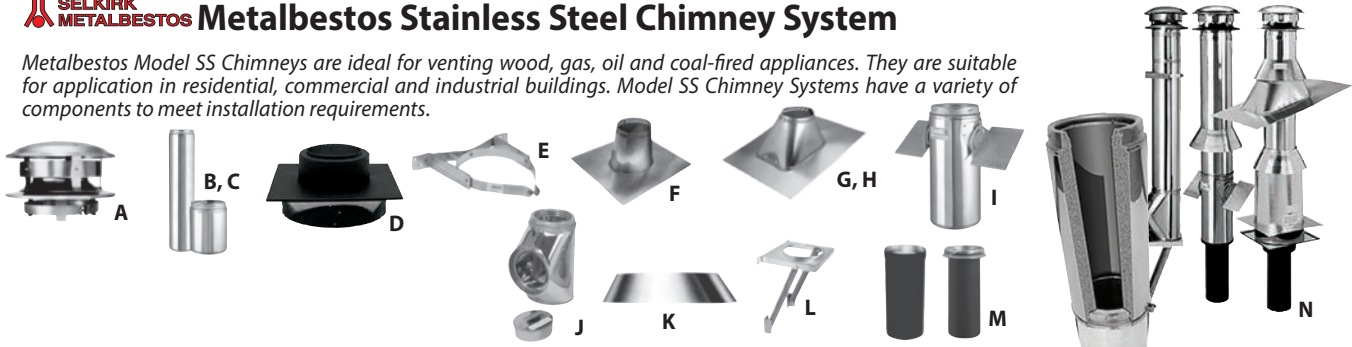

| Metalbestos Pipe |                               | 6" Pipe (8" Outside Diameter) |                        | 8" Pipe (10" Outside Diameter) |                         |
|------------------|-------------------------------|-------------------------------|------------------------|--------------------------------|-------------------------|
| A.               | Chimney Top                   | (SEL206800)                   | 3 lbs. <b>109.99</b>   | (SEL208800)                    | 5 lbs. <b>139.99</b>    |
| B.               | 18" Pipe                      | (SEL206018U)                  | 10 lbs. <b>119.99</b>  | (SEL208018U)                   | 13 lbs. <b>169.99</b>   |
| C.               | 36" Pipe                      | (SEL206036U)                  | 20 lbs. <b>220.99</b>  | (SEL208036U)                   | 25 lbs. <b>249.99</b>   |
| D.               | Finish Support                | (SEL206410)                   | 6 lbs. <b>199.99</b>   | (SEL208410)                    | 7 lbs. <b>239.99</b>    |
| E.               | Wall Bands                    | (SEL206520)                   | 1.75 lbs. <b>44.99</b> | (SEL208520)                    | 2 lbs. <b>55.99</b>     |
| F.               | Tall Cone Flashing Flat Roof  | (SEL206815)                   | 3 lbs. <b>139.99</b>   |                                |                         |
| G.               | Roof Flashing 0/12 - 6/12     | (SEL206825)                   | 2.75 lbs. <b>99.99</b> | (SEL208825)                    | 3.25 lbs. <b>129.99</b> |
| H.               | Roof Flashing 6/12 - 12/12    | (SEL206830)                   | 2 lbs. <b>139.99</b>   | (SEL208830)                    | 3 lbs. <b>169.99</b>    |
| I.               | Roof Support Package          | (SEL206420)                   | 14 lbs. <b>249.99</b>  | (SEL208420)                    | 18 lbs. <b>299.99</b>   |
| J.               | Insulated Tee With Clean Out  | (SEL206100)                   | 11 lbs. <b>269.99</b>  | (SEL208100)                    | 15 lbs. <b>329.99</b>   |
| K.               | Storm Collar                  | (SEL206810)                   | 0.3 lbs. <b>22.99</b>  | (SEL208810)                    | 0.3 lbs. <b>19.99</b>   |
| L.               | Wall Support Kit              | (SEL206430)                   | 9 lbs. <b>109.99</b>   | (SEL208430)                    | 10 lbs. <b>129.99</b>   |
| M.               | Smoke Pipe Adapter            | (SEL206240)                   | 20 lbs. <b>79.99</b>   | (SEL208240)                    | 34 lbs. <b>94.99</b>    |
| N.               | 6" Flat Ceiling Kit           | (SEL206620)                   | 25 lbs. <b>479.99</b>  | (SEL208620)                    | 32 lbs. <b>649.99</b>   |
|                  | High Temp Silicone Roof Boots | (DF208RE)                     | <b>128.99</b>          |                                |                         |
|                  | Roof Brace Kit                | (SEL206440)                   | 8 lbs. <b>139.99</b>   | (SEL208440)                    | 8 lbs. <b>149.99</b>    |

## Common Chimney Installations

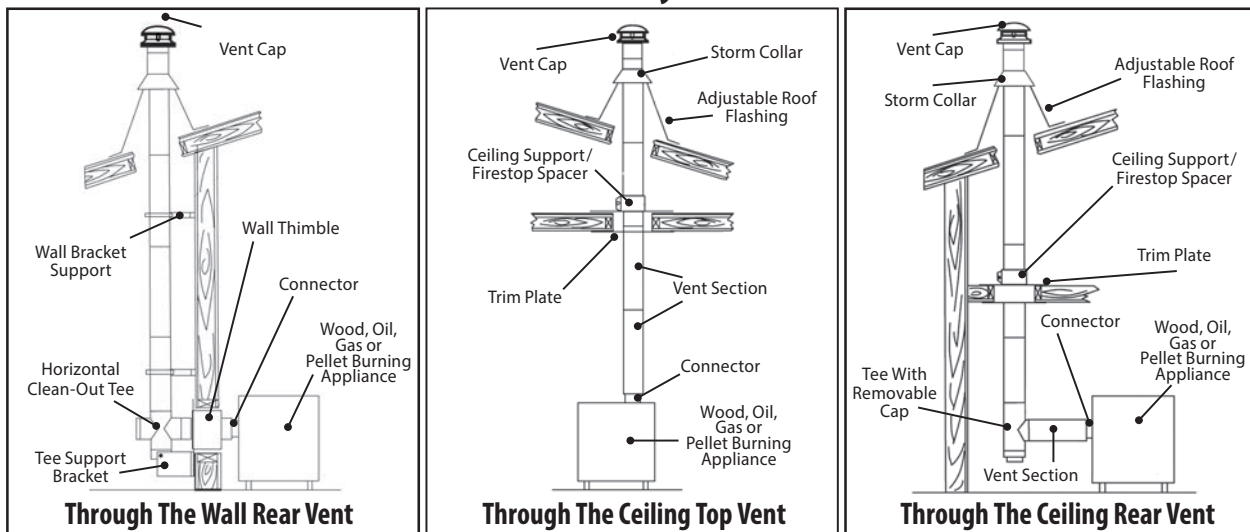

SBS has a complete selection of galvanized, matte black, and aluminum pipe. Please call for sizes and pricing.

## PLUMBING/HEATING

Pricing Notice **30 Gauge Pipe**

• Galvanized



|          |            |           |              |
|----------|------------|-----------|--------------|
| 3" x 24" | (GV0346)   | 1 lb.     | <b>6.99</b>  |
| 4" x 24" | (GP304)    | 1.28 lbs. | <b>7.59</b>  |
| 5" x 24" | (EM110524) | 1.8 lbs.  | <b>9.59</b>  |
| 6" x 24" | (EM110624) | 1.8 lbs.  | <b>9.79</b>  |
| 7" x 24" | (NW110724) | 2.12 lbs. | <b>11.49</b> |
| 8" x 24" | (EM110824) | 2.4 lbs.  | <b>12.19</b> |

**90° Elbow Pipe**

• Galvanized



|    |            |          |              |
|----|------------|----------|--------------|
| 3" | (EM120300) | 0.33 lb. | <b>7.39</b>  |
| 4" | (4ADUCTEL) | 0.5 lb.  | <b>8.69</b>  |
| 6" | (EM120600) | 1 lb.    | <b>9.69</b>  |
| 8" | (EM120800) | 1.5 lbs. | <b>18.19</b> |

**Wall Stack**

• Galvanized

**Round Transition**3-1/4" x 10" x 6" (EM6310UBC) 1.5 lbs. **21.69****Straight Boot**3-1/4" x 10" x 36" (EM3103WSTK) 1.52 lbs. **36.89****Aluminum Roll Flashing**

• 50' Rolls



|     |           |        |              |
|-----|-----------|--------|--------------|
| 6"  | (AH68006) | 3 lb.  | <b>29.99</b> |
| 10" | (AH68010) | 5 lb.  | <b>47.99</b> |
| 20" | (AH68020) | 10 lb. | <b>87.99</b> |

**28 Gauge Tee**

• Galvanized



|    |            |           |              |
|----|------------|-----------|--------------|
| 4" | (EM4TEE26) | 1 lb.     | <b>30.89</b> |
| 6" | (135697)   | 1.75 lbs. | <b>25.69</b> |
| 8" | (EM8TEE28) | 2.67 lbs. | <b>26.99</b> |

**28 Gauge China Top**

• Galvanized



|    |            |           |              |
|----|------------|-----------|--------------|
| 4" | (EM134400) | 0.75 lb.  | <b>32.09</b> |
| 5" | (EM134500) | 0.9 lb.   | <b>36.59</b> |
| 6" | (EM6GCT)   | 1.42 lbs. | <b>45.59</b> |
| 8" | (EM8GCT)   | 2.67 lbs. | <b>48.59</b> |

**Attic Vent**

• Galvanized



|           |                 |          |              |
|-----------|-----------------|----------|--------------|
| 12" x 12" | (NWMFR1212GALV) | 2.5 lbs. | <b>49.69</b> |
| 12" x 18" | (NWMFR1218GALV) | 3 lbs.   | <b>61.49</b> |
| 14" x 24" | (NWMFR1424GALV) | 5 lbs.   | <b>75.99</b> |

**Aluminum Pipe**

|          |           |          |              |
|----------|-----------|----------|--------------|
| 3" X 24" | (301200)  | 0.48 lb. | <b>7.49</b>  |
| 6" X 36" | (EM636AP) | 0.50 lb. | <b>27.19</b> |

**Cast Iron Damper**

• Galvanized

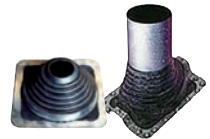

|    |            |           |              |
|----|------------|-----------|--------------|
| 6" | (BM0051-A) | .93 lbs.  | <b>16.99</b> |
| 8" | (BM0053-A) | 1.84 lbs. | <b>21.99</b> |

**Roof Vent Stack Flashing**

|                      |           |          |               |
|----------------------|-----------|----------|---------------|
| <b>EPDM Rubber</b>   | (OA14052) | .59 lb.  | <b>37.99</b>  |
| <b>Thermoplastic</b> | (OA14053) | 0.7 lb.  | <b>29.99</b>  |
| <b>6"- 9"</b>        | (RMS6FG6) | 1.1 lbs. | <b>95.99</b>  |
| <b>7"- 13"</b>       | (RMS8FG8) | 2 lbs.   | <b>142.99</b> |

**Directional Caps**

|     |         |        |               |
|-----|---------|--------|---------------|
| 6"  | (WDC6)  | 4 lbs. | <b>77.99</b>  |
| 8"  | (WDC8)  | 4 lbs. | <b>92.99</b>  |
| 10" | (WDC10) | 6 lbs. | <b>106.99</b> |

**Aluminum Elbow**

• Adjustable



|    |               |          |              |
|----|---------------|----------|--------------|
| 3" | (EM3AELBOW90) | 0.25 lb. | <b>7.59</b>  |
| 4" | (IMVT0024)    | 0.25 lb. | <b>5.39</b>  |
| 5" | (IMGV0291C)   | 0.5 lb.  | <b>9.99</b>  |
| 6" | (EM6AELBOW90) | 0.5 lb.  | <b>15.19</b> |

**24 Gauge Matte Black Pipe**

• 24" sections

|                    |            |           |              |
|--------------------|------------|-----------|--------------|
| <b>6" Diameter</b> | (BM0111)   | 2.5 lbs.  | <b>12.99</b> |
| <b>8" Diameter</b> | (BM824600) | 3.72 lbs. | <b>21.99</b> |

**Matte Black Elbow**

• Adjustable

|                    |            |           |              |
|--------------------|------------|-----------|--------------|
| <b>6" Diameter</b> | (BM624602) | 1.64 lbs. | <b>13.99</b> |
| <b>8" Diameter</b> | (BM0016)   | 1.84 lbs. | <b>16.99</b> |

**Fresh Air Wall Vent**

|                    |      |             |        |              |
|--------------------|------|-------------|--------|--------------|
| <b>4" Diameter</b> | #80  | (SS80VENT)  | 2 lbs. | <b>81.99</b> |
| <b>4" Diameter</b> | #100 | (SS100VENT) | 2 lbs. | <b>79.99</b> |



Pricing and availability are subject to change due to current supply chain issues and market conditions. If a price is not listed, contact a SBS team member for current market pricing or assistance.

# PLUMBING/HEATING



## Window And Door Weatherstrip

- Self adhesive plastic weatherstrip
- Easy, fast bonding insulation
- 7/8" x 17 ft. roll



**Brown** #03541 (MD03541) 0.25 lb. **6.99**

## Caulk Backer

- Durable non-absorbant polyethylene pre-caulking material
- Use before caulking
- 20 foot



**3/8"** #71464 (MD71464) 0.06 lb. **4.59**

**1/2"** #71480 (MD71480) 0.07 lb. **4.99**

**5/8"** #71506 (MD71506) 0.11 lb. **5.69**

## md Foam Tape

- A self adhesive weatherproofing foam tape for eliminating air and moisture leaks

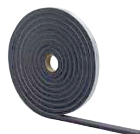

**1/4" x 17'** (MD02071) 0.16 lb. **5.69**

**3/8" x 10'** (MD02295) 0.24 lb. **4.59**

**1/2" x 10'** (MD02311) 0.36 lb. **4.79**

## Camper Seal Foam Tape

- 3/16" x 1-1/4" x 30' roll
- Designed for specifically for truck campers



#02352 (MD02352) 0.93 lb. **8.69**

## Window Insulation

- Easy shrink and seal, installs on inside frame of window
- Eliminates drafts and frost build-up



**62" x 42"** #04184 (MD04184) 0.41 lb. **8.69**

**62" x 210"** #04200 (MD04200) 5.04 lb. **13.99**

**7' x 9'3"** #04283 (MD04283) 3.30 lb. **7.99**

## Kerf Weatherstrip

- 96" in length
- Vinyl



**White** (MD70068) **6.99**

**Brown** (MD70056) **6.99**

## "K" Profile

**Brown** #02618 (MD02618) 0.22 lb. **9.99**

**White** #02592 (MD02592) 0.22 lb. **9.99**

## "P" Profile

**Brown** #02576 (MD02576) 0.5 lb. **10.99**

**White** #02550 (MD02550) 0.5 lb. **10.99**

## "D" Profile

**Brown** #63602 (MD63602) 0.25 lb. **12.99**

**White** #63628 (MD63628) 0.25 lb. **12.99**

## 10' All Profile

**Brown** #63644 (MD63644) 0.03 lb. **11.99**

**White** #63669 (MD63669) 0.03 lb. **11.99**

## Poly Foam Pipe Wrap

- Flexible pre-slit pipe jacket
- Helps to prevent cold pipe sweating



## 6' Section

**1/2"** #30581T (QRPR38058TW) 0.09 lb. **3.49**

**3/4"** #30781T (QRPR38078WTU0) 0.1 lb. **3.99**

**1"** #31181T (AA4096434) 0.12 lb. **4.59**

## EASYHEAT Pipe Heating Cable

- EasyHeat™ AHB automatic electric water pipe heating cable is a pre-assembled and ready to install, cable that prevents metal and plastic pipes from freezing. These units are activated and de-activated by an integral energy saving thermostat.



**6'** #AHB-016A (EAAHB-016A) 1 lb. **29.99**

## md Aluminum Stop Door Weatherstrip

- Aluminum with foam and vinyl seal
- Fits up to 36" width



#87783 (MD87783) 2.05 lbs. **42.99**

## Door Bottom Sweep

- Durable PVC seals out cold and water
- Fits up to 36" width



(MD06528) 0.47 lb. **13.99**

## Sealeze 36" Door Sweep

- Helps stop under door drafts



#05090 (MD05090) 2 lbs. **14.99**

## Sealeze Garage Door Brush Seal

- Seals out dust and pollen
- Keeps cold air out, warm air in

**7' Brush Seal** (J140CLA08BL7) **28.29**

**8' Brush Seal** (J140CLA08BL8) **32.29**

**9' Brush Seal** (J140CLA08BL9) **36.09**

**10' Brush Seal** (J140CLA08BL10) **40.19**



# PLUMBING/HEATING

Pricing Notice 

## There's a PEX Fitting System For Every Plumbing Job...Production, Prefabrication or No-Flame Repair PEX Crosslinked Polyethylene Tubing

PEX tubing's versatility makes it perfect for many residential, commercial and industrial applications. It not only meets ASTM standards, but goes well beyond these requirements. PEX will handle all normal temperatures and pressures for residential potable water systems and radiant floor heating applications. PEX tubing stays flexible at all temperatures. It is easy to install year round. PEX tubing is practically inert. Nothing sticks to it. This means PEX resists mineral buildup, rust, corrosion, and electrolysis. PEX piping can be connected to galvanized, copper, polybutylene and CPVC systems with standard Sharkbite fittings. Here are just a few of the advantages offered by PEX tubing:



### Trouble-Free PEX Tubing

- Flexible
- Corrosion resistant
- No electrolysis
- Freeze damage resistant

### Crimp and Thread Connections

- No exotic parts to fail
- No solvents, bonding agents or "glues" used
- No flame, no solder, flux or gas used
- More positive connections, quicker, easier

### J Hook Clamp (10 Pack)

|      |              |                 |          |             |
|------|--------------|-----------------|----------|-------------|
| 1/2" | #APJH1210PK  | (APXJH12-10PK)  | 0.06 lb. | <b>3.79</b> |
| 3/4" | #APXJH3410PK | (CBAPXJH3410PK) | 0.09 lb. | <b>4.29</b> |

### Quicksert 90 Elbow Barb - Lead Free

|      |         |            |          |             |
|------|---------|------------|----------|-------------|
| 1/2" | QQE33GX | (APXE12)   | 0.05 lb. | <b>2.99</b> |
| 3/4" | QQE44GX | (APXE3434) | 0.13 lb. | <b>3.99</b> |

### Hydronics Crimp Ring (10 Pack)

|      |       |               |         |             |
|------|-------|---------------|---------|-------------|
| 1/2" | QCR3X | (APXCR1210PK) | 0.1 lb. | <b>4.99</b> |
| 3/4" | QCR4X | (APXCR3410PK) | 0.1 lb. | <b>6.99</b> |

### Hydronics Coupling Barb - Lead Free

|      |         |            |          |             |
|------|---------|------------|----------|-------------|
| 1/2" | QQC33GX | (APXC1212) | 0.03 lb. | <b>2.59</b> |
| 3/4" | QQC44GX | (APXC3434) | 0.05 lb. | <b>2.99</b> |

### Quicksert Tee Barb - Lead Free

|      |          |          |          |             |
|------|----------|----------|----------|-------------|
| 1/2" | QQT333GX | (APXT12) | 0.06 lb. | <b>4.59</b> |
| 3/4" | QQT444GX | (APXT34) | 0.13 lb. | <b>5.39</b> |

### Pex Plug

|      |      |          |          |             |
|------|------|----------|----------|-------------|
| 1/2" | QP3X | (APXP12) | 0.02 lb. | <b>2.39</b> |
|------|------|----------|----------|-------------|

### Hot/Cold Tubing - Red or Blue

|             |          |                               |           |              |
|-------------|----------|-------------------------------|-----------|--------------|
| 1/2" x 100' | Q3PC100X | (12100RPEX/12100BPEX)         | 5.4 lbs.  | <b>34.99</b> |
| 3/4" x 100' | Q4PC100X | (CBAPPR10034/<br>CBAPPB10034) | 10.2 lbs. | <b>55.99</b> |

### Barbed Ball Valves

|      |         |            |         |              |
|------|---------|------------|---------|--------------|
| 3/4" | QQV744X | (APXV3434) | 0.3 lb. | <b>14.99</b> |
|------|---------|------------|---------|--------------|

### Barrier Tubing-for in-floor heating systems

|             |          |              |          |               |
|-------------|----------|--------------|----------|---------------|
| 1/2" X 300' | U860O300 | (APPOB30012) | 7.37 lb. | <b>149.99</b> |
| 3/4" X 300' | U870O300 | (APPOB30034) | 10 lb.   | <b>219.99</b> |

### Dimensions and Standard Equipment

Pressure Vessel, Reversible cast iron swing door, cast iron reversing chamber, deluxe insulated jacket, supply dip tube, pressure relief valve, pressure/temperature gauge, Beckett AFII burner, Taco 007 1-1/4" circulator with gaskets, flanges and fasteners, R7184A Cad cell relay with Pre and Post Purge, L8148A combination high limit, vent terminal, boiler vent connector, oil nozzle line heater, intake vacuum breaker, intake terminal, vent pipe sealant.

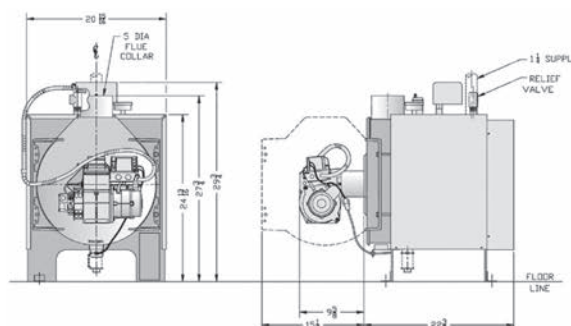

## Oil-Fired Hot Water Home Heating

Uncompromising comfort is what you and your family can expect when your heating contractor installs a Burnham Hydronics LE™ (Low Energy) Series boiler. Offered in two models, direct vent and chimney vented (natural draft), the oil-fired LE and LEDV Series boilers are available in multiple sizes for practically any home. Both venting options are available in three capacities with annual fuel efficiency rating up to 86.7%.

### Features:

- High efficiency with annual fuel efficiencies of up to 86%
- No chimney needed!
- A complete home heating system
- Flexible installation options
- Long lasting performance
- Efficient AND economical



Burnham LE1/LEDV1

325 lbs.

**Call For Pricing**

Pricing and availability are subject to change due to current supply chain issues and market conditions. If a price is not listed, contact a SBS team member for current market pricing or assistance.

## PLUMBING/HEATING



### Gas Connectors

- A.G.A. design certified connectors permit easy installation of gas ranges, ovens, clothes dryers and space heaters
- Corrugated single wall

| 5/8" X 48" x 3/4" |           |  |              |
|-------------------|-----------|--|--------------|
| (BCCSSC12R48P)    | 1.5 lbs.  |  | <b>37.99</b> |
| 1/2" X 24" X 3/8" |           |  |              |
| (CSSL47R-24P)     | .58 lbs.  |  | <b>25.99</b> |
| 3/4" x 48" x 1/2" |           |  |              |
| (CSSD105R-48P)    | 1.30 lbs. |  | <b>34.99</b> |

### Propane Connectors

| 1/2" x Close           |          |  |             |
|------------------------|----------|--|-------------|
| #1/2XCB (12XCB)        | 0.06 lb. |  | <b>1.19</b> |
| 1/2" x 2" Nipple Black |          |  |             |
| #1/2X2B (12X2B)        | 0.1 lb.  |  | <b>1.69</b> |

### Teflon Tape

|                                  |           |          |             |
|----------------------------------|-----------|----------|-------------|
| 1/2" x 520 ft.                   | (12520TT) | 0.03 lb. | <b>1.69</b> |
| 4 Oz. Gas Line Teflon Paste      | (TPP4OZ)  | 0.48 lb. | <b>8.69</b> |
| 1/2" X 260" Gas Line Teflon Tape | (1260YTT) | 0.6 lb.  | <b>4.79</b> |



### Richmond Water Heaters

- Resistor design heating elements prolong anode rod and tank life
- Extra-durable high-temp dip tube
- Easy access thermostat adjustment
- 6 year limited warranty on tank and parts

Call for more sizes

#### 50 Gallon Electric

#6E50-D (6E50-D) 20.375" x 61.625" 121 lbs. **529.99**

#### 50 Gallon Natural Gas

#6G50-38F (6G50-38F3) 20.5" x 58.375" 150 lbs. **679.99**



### ACCESSORIES

|  |                       |           |              |
|--|-----------------------|-----------|--------------|
| <b>120/240V Thermostat</b>                     | #07863 (TH07863)      | .47 lb.   | <b>34.99</b> |
| <b>Electric Installation Kit</b>               | #10193 (CAM10193)     | 1.83 lbs. | <b>44.99</b> |
| <b>Gas Installation Kit</b>                    | #10183 (CAM10183)     | 1.03 lbs. | <b>72.99</b> |
| <b>Temperature &amp; Pressure Relief Valve</b> | #WA100XL4150 (WATLF3) | .70 lbs.  | <b>62.49</b> |

### TOYOTOMI

### Instant Hot Water Heater

- Heats the water you need, when you need it – up to 240 gallons per hour
- Stainless steel heat exchanger
- Direct vent or chimney vent\*
- Small, compact size

\*Water Heater Direct Vent Kit required (sold separately)

|   |                         |          |               |
|---|-------------------------|----------|---------------|
| #22DW Formerly OM-148 (TYOM122DW)             | 12-5/8"x27-3/4"x22-1/2" | 86 lbs.  | <b>2499</b>   |
| #128HH Formerly OM-180 (TYOM128HH)            | 12-5/8"x27-3/4"x22-1/2" | 120 lbs. | <b>2499</b>   |
| *Water Heater Vent Kit #20476440 (TY20476440) |                         | 7 lbs.   | <b>379.99</b> |



### 19 Gallon Laundry Tub

- Includes tub with legs, faucet, integral drain with plug and 2 plastic supply lines

#101040 (EM14CP) 15 lbs. **179.99**



### 1/2 HP Thermoplastic Sump Pump

- With float switch
- Heavy duty, Oil-filled motor
- 1 1/2" NPT discharge

#SPF50 (AA48580) 15 lbs. **149.99**



### Sta-Rite® 1/6 HP Submersible Utility Pump

- Pumps to 1/8" deep
- 115-volt, 60-Hz, continuous-duty motor oil filled and sealed for cooler operation

#2305 (2305) 8 lbs. **139.99**



### Wayne Sump Pump

- 1-Phase
- 9.5 A, 120 V, 0.33 hp
- 1-1/2 in Outlet
- 15 ft Max Head
- 3750 gph

#SPF33 (WSPF33) 13 lbs. **129.99**



## PLUMBING/HEATING

Pricing Notice 

## Copper Pipe

## Type M Copper Pipe

|            |           |          |              |
|------------|-----------|----------|--------------|
| 1/2" x 10' | (1210TMC) | 2 lbs.   | <b>22.99</b> |
| 3/4" x 10' | (3410TMC) | 3.2 lbs. | <b>37.99</b> |

## Type L Copper Tubing

• 3/8" outside diameter

|     |              |           |               |
|-----|--------------|-----------|---------------|
| 20' | (MURC3820)   | 2.6 lbs.  | <b>54.99</b>  |
| 60' | (CPRTL3860R) | 11.6 lbs. | <b>179.39</b> |

## Copper Fittings

|          |      |             |         |             |
|----------|------|-------------|---------|-------------|
| Elbow    | 1/2" | (107C)      | 0.1 lb. | <b>1.39</b> |
| Elbow    | 3/4" | (ELK31288)  | 0.1 lb. | <b>2.39</b> |
| Tee      | 1/2" | (12CC111)   | 0.1 lb. | <b>2.39</b> |
| Tee      | 3/4" | (34CT111)   | 0.1 lb. | <b>4.99</b> |
| Coupling | 1/2" | (12CC100)   | 0.1 lb. | <b>.99</b>  |
| Coupling | 3/4" | (34CCAP100) | 0.1 lb. | <b>2.19</b> |
| Cap      | 1/2" | (ELK30626)  | 0.1 lb. | <b>1.19</b> |
| Cap      | 3/4" | (34CC117)   | 0.1 lb. | <b>2.79</b> |

## Gate Valves

- For controlling water
- Sweat-on or threaded

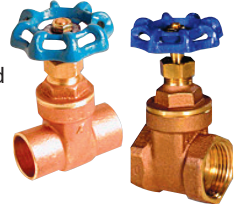

|            |             |           |              |
|------------|-------------|-----------|--------------|
| Sweat 1/2" | (100-453NL) | 0.6 lb.   | <b>12.99</b> |
| Sweat 3/4" | (100-454NL) | 1 lb.     | <b>15.99</b> |
| IPS 1/2"   | (100-403NL) | 0.6 lb.   | <b>11.99</b> |
| IPS 3/4"   | (100-404NL) | 1.25 lbs. | <b>13.99</b> |

## ABS Pipe

## 10 Ft. ABS Pipe

• Schedule 40

|        |             |         |              |
|--------|-------------|---------|--------------|
| 1-1/2" | (GEN80011F) | 4 lbs.  | <b>13.99</b> |
| 2"     | (GEN80021F) | 6 lbs.  | <b>21.99</b> |
| 3"     | (GEN80031F) | 11 lbs. | <b>39.99</b> |
| 4"     | (GEN80041F) | 15 lbs. | <b>57.99</b> |

## ABS Elbow

|        |            |          |              |
|--------|------------|----------|--------------|
| 1-1/2" | (GEN83615) | 0.3 lb.  | <b>3.99</b>  |
| 2"     | (GEN82820) | 0.3 lb.  | <b>4.79</b>  |
| 3"     | (GEN82830) | 0.3 lb.  | <b>12.99</b> |
| 4"     | (GEN82840) | 1.6 lbs. | <b>27.99</b> |

## ABS Tee

|        |            |          |              |
|--------|------------|----------|--------------|
| 1-1/2" | (GEN81115) | 0.2 lb.  | <b>5.69</b>  |
| 2"     | (GEN81120) | 0.4 lb.  | <b>6.99</b>  |
| 3"     | (GEN81130) | 1.4 lbs. | <b>18.99</b> |

## ABS No-Hub Couplings

|        |             |         |              |
|--------|-------------|---------|--------------|
| 1-1/2" | (P1056-150) | 0.3 lb. | <b>6.49</b>  |
| 2"     | (WWSNHC-2)  | 0.5 lb. | <b>5.99</b>  |
| 3"     | (P1056-33)  | 0.5 lb. | <b>10.99</b> |
| 4"     | (WWSNHC-44) | 1 lb.   | <b>12.99</b> |

## ABS Glue

16 OZ. Low V.O.C. ABS Cement

- Medium-bodied black cement for use on all schedules and classes of ABS pipe and fittings up to 6" diameter with interference fit
- Lo-V.O.C. solvent cement for all non-pressure applications



|        |           |           |              |
|--------|-----------|-----------|--------------|
| #30892 | (OA30892) | 1.16 lbs. | <b>15.99</b> |
|--------|-----------|-----------|--------------|



Join Copper, CPVP and Pex Pipe in any combination, with no soldering, glue, unions or clamps.



## Tees

|                    |            |         |              |
|--------------------|------------|---------|--------------|
| 1/2" x 1/2" x 1/2" | (SBUR362A) | 0.2 lb. | <b>16.09</b> |
| 3/4" x 3/4" x 1/2" | (SBUR412A) | 0.1 lb. | <b>15.99</b> |
| 3/4" x 3/4" x 3/4" | (SBUR370A) | 0.3 lb. | <b>15.99</b> |
| 3/4" x 1/2" x 3/4" | (U444A)    | 0.2 lb. | <b>17.99</b> |

## 90° Elbows

|             |            |         |              |
|-------------|------------|---------|--------------|
| 1/2" x 1/2" | (SBUR248A) | 0.2 lb. | <b>11.99</b> |
| 3/4" x 3/4" | (SBUR256A) | 0.3 lb. | <b>13.99</b> |
| 3/4" x 1/2" | (SBUR274A) | 0.3 lb. | <b>14.19</b> |
| 1" x 1"     | (U260LFA)  | 0.3 lb. | <b>22.99</b> |

## Straight Coupling

|             |            |         |              |
|-------------|------------|---------|--------------|
| 1/2" x 1/2" | (SBUR008A) | 0.2 lb. | <b>10.99</b> |
| 3/4" x 3/4" | (SBUR016A) | 0.2 lb. | <b>10.99</b> |
| 3/4" x 1/2" | (SBUR058A) | 0.2 lb. | <b>12.29</b> |
| 1" x 1"     | (U020LFA)  | 0.2 lb. | <b>19.99</b> |

## Dismount Clips

|      |         |         |             |
|------|---------|---------|-------------|
| 1/2" | (U710A) | 0.1 lb. | <b>2.99</b> |
| 3/4" | (U712A) | 0.1 lb. | <b>2.99</b> |
| 1"   | (U714A) | 0.1 lb. | <b>2.99</b> |

## Straight Connectors

|                  |            |         |              |
|------------------|------------|---------|--------------|
| 1/2" x 1/2" MNPT | (SBUR120A) | 0.2 lb. | <b>9.09</b>  |
| 1/2" x 1/2" FNPT | (SBUR072A) | 0.2 lb. | <b>8.99</b>  |
| 3/4" x 3/4" MNPT | (SBUR134A) | 0.1 lb. | <b>9.99</b>  |
| 3/4" x 3/4" FNPT | (SBUR088A) | 0.3 lb. | <b>11.29</b> |



Pricing and availability are subject to change due to current supply chain issues and market conditions. If a price is not listed, contact a SBS team member for current market pricing or assistance.

## PLUMBING/HEATING

*SBS has everything you need for new and old sink replacement.*

**These helpful diagrams identify the parts involved in sink replacement.**

1. Measure the sink now in place. Note how many holes it has for faucets and hose sprayers as well as the distance these holes are apart. Example: If your kitchen faucet is a two-handle unit, the holes for the hot and cold are normally 8 inches apart.
2. Remove the trap assembly from the old sink by turning the top slip nut at the trap and tailpiece connection. If a garbage disposer is involved, turn off the power at the main electrical service entrance. Disconnect the power wires to the disposer and then unscrew the bolts that hold the disposer to the sink drain.
3. Turn off the water either at the supply stop valves at the bottom of the sink or at the main water service entrance.
4. Disconnect the water supply at the faucets. Remove bracket hardware from underneath the countertop if needed. Lift the sink out of the countertop hole.
5. Clean the countertop and set the new sink into position in plumber's putty. You may be able to connect the faucet assembly and the drain basket and tailpiece before you set the sink into the countertop.
6. If the sink is held by brackets, install them at this point.
7. Connect the faucet to the water supply pipes. Install the disposer to the sink drain opening with a bolted flange. Reconnect the wires and attach the unit to the trap. If there is no disposer, attach the tailpiece of the sink drain to the trap assembly.
8. Use plumber's putty to bed sink drains - it is recommended that you use stainless steel putty if the sink is stainless steel, to avoid spotting and damaging the surface.

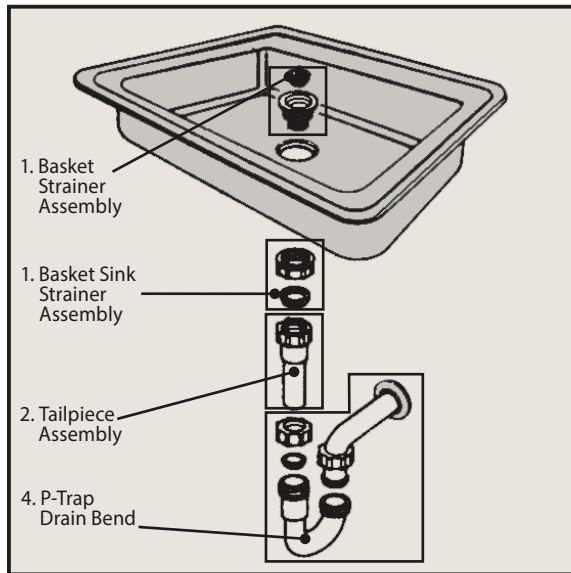

**Wall drainage for single-bowl sinks**

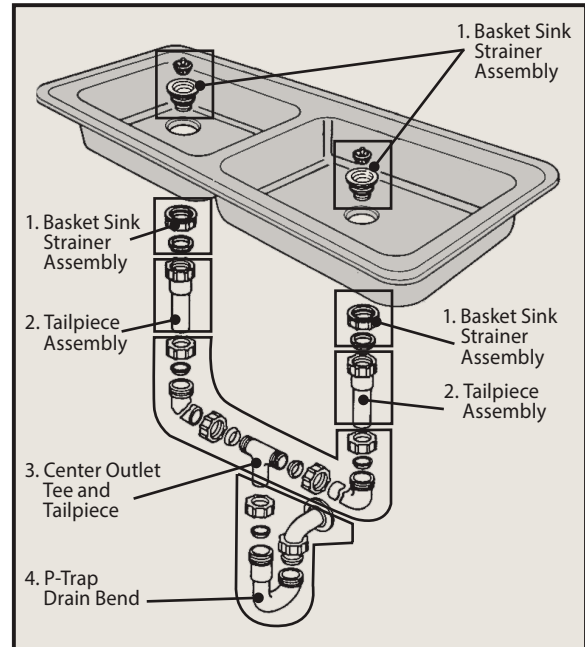

**Center outlet connection for double-bowl sinks**

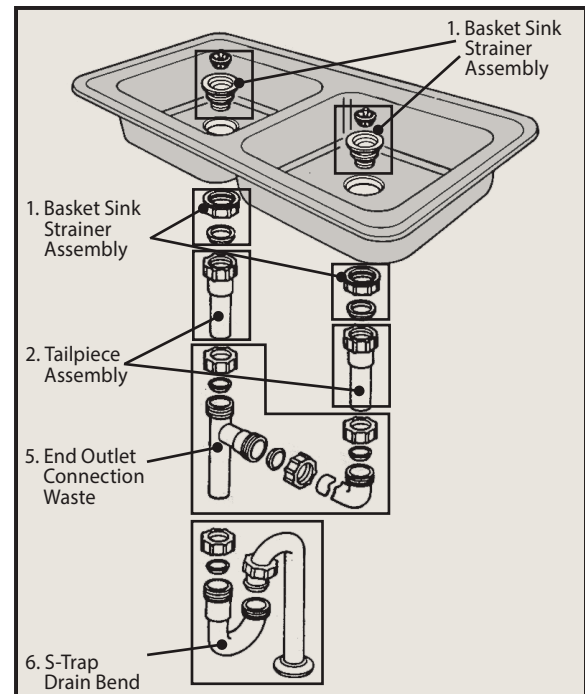

**End outlet connection for double-bowl sinks**

|   |          |          |              |
|---|----------|----------|--------------|
| <b>1. Basket Sink Strainer Assembly</b>   | #PP8PC   | (PP8PC)  | <b>21.99</b> |
| <b>2. Tailpiece Assembly</b>              | #PP906W  | (PP906W) | <b>4.99</b>  |
| <b>3. Center Outlet Tee and Tailpiece</b> | #PP930W  | (PP930W) | <b>11.99</b> |
| <b>4. P-Trap Drain Bend</b>               | #PP940W  | (PP940W) | <b>6.99</b>  |
| <b>5. End Outlet Connection Waste</b>     | #PP925W  | (PP925W) | <b>10.99</b> |
| <b>6. S-Trap Drain Bend</b>               | #PP66-3W | (PP663W) | <b>12.99</b> |

# ELECTRICAL

## Pricing Notice

### Switch Plates

- White or ivory

#2134W/V (2134W/CW2134V-BOX) 0.1 lb. **89¢**

### Receptacle Plates

- White or ivory

#2132W/V (2132W-BOX/1GIDRP) 0.1 lb. **89¢**

### LEVITON Single Pole Switch

- White or ivory

#1301-7W/V (CW13017W/CW13017V-BOX) 0.11 lb. **99¢**

### Duplex Receptacle

- White or ivory

#270W/V (270W/CW270V) 0.16 lb. **99¢**

### Tamper Resistant Duplex Receptacle

- 15 Amp • White or Ivory

#20 AMO (TR270W/CWTR270V-BOX) 0.14 lb. **1.79**

### COOPER Wiring Devices

### Tamper resistant receptacle with USB ports

- White or ivory

(TR7765W-KB-L/COTR7740V-K) 0.26 lb. **29.99**

### Nail-On Box

**Plastic** #B118AR (B118A) 0.2 lb. **99¢**

**Metal** #8355 (RA8355) 0.75 lb. **5.99**

### Metal Octagonal Box

#8164 (RC164) 0.66 lb. **7.59**

### Plastic Cut-In Box

#B114R (B114R) 0.68 lb. **2.59**

### Adjustable Box

- Adjustable depth

**Single Gang** (B121ADJ) 0.4 lb. **4.99**

**Double Gang** (TBB234ADJ) 0.53 lb. **8.99**

### Nail-In Box

#### PVC

**Single Gang** (BH122A) 0.34 lb. **2.39**

**Double Gang** (BH235A) 0.5 lb. **4.29**

**Round** (AM9351-NK) 0.5 lb. **3.29**

### Airtight Electrical Box

- One piece with sealing flange and foam gaskets

**Single Gang** (RA2011FBAR) 0.26 lb. **7.59**

### COOPER Wiring Devices

### Tamper Resistant GFCI Receptacle

- Test and reset button

- White or ivory

**15 Amp** #TRWVGF15W/V (CWTWRGF15W/CWTRGF15V) 0.33 lb. **29.99**

**20 Amp** #TRSGF20W/V (CWTRGF20W/CWTRGF20V) 0.33 lb. **25.99**

### 250 Ft. House Wire

- 12/2 NM-B type wire with ground
- 20 Amp rated

#12/2 (SW28828255) 24 lbs. **156.79**



### Meter/Main Combinations

- Combination meter socket for overhead or underground service entrance with provisions for field installed main circuit breaker
- Dependable (2) 1" circuit breakers

### 125 AMP Combo – Requires one 125 amp breaker

**Meter Main** #MBE24L125BTS (MBE24L125BTS) 30 lbs. **97.99**

**2 Pole Breaker** #BR2125 (BR2125) 2.65 lb. **129.99**

### 200 AMP Combo – Includes one 200 amp breaker

**Meter Main** #MBT48B200BTS (MBT48B200BTS) 35 lbs. **269.99**

### Load Center

- 8 & 16 single circuit breaker options
- UL listed breaker box

### 8 Breaker Positions

**125 Amp** #BR816L125FDP (BR816L125FP) 9.4 lbs. **44.99**

### 16 Breaker Positions

**125 Amp** #1224L125G (BR1224L125G) 30 lbs. **69.99**



### Circuit Breakers

#### Single Pole 20 Amp

**ITE/Simmons** (Q120) 0.25 lb. **8.69**

**Square D** (QO120C) 0.5 lb. **17.99**

**#BR120** (AA31481) 0.3 lb. **8.69**

#### Double Pole 30 or 50 Amp

**ITE** (Q250) 0.5 lb. **19.99**

**Square D** (QO230C/QO250C) 0.7 lb. **44.99**

### 20 Amp ARC Fault Breaker

- Required by the latest electrical code in bedroom applications

#BRCAF120 (BRCAF120) 0.53 lb. **69.99**

#### Single Pole Breakers

**30 Amp ITE** #TQ130 (Q130) 0.4 lb. **8.69**

**20 Amp Combination\*** #TB120C (Q120) 0.3 lb. **8.69**



#### Double Pole Breakers

**30 Amp Combination\*** #BR230 (AA31489) 0.5 lb. **19.99**

**50 Amp Combination\*** #BR250 (AA31492) 0.5 lb. **19.99**

\* Combination breakers fit Crouse Hinds/ITE, Murray, GE, Westinghouse, Siemens, Challenger and Thomas Betts.

# ELECTRICAL

Pricing and availability are subject to change due to current supply chain issues and market conditions. If a price is not listed, contact a SBS team member for current market pricing or assistance.

## Clear Glass Porch Light

- 6" high, extends to 5-1/4"

|                          |              |          |              |
|--------------------------|--------------|----------|--------------|
| <b>Black</b>             | (1LCLKJLYJR) | 1.98 lb. | <b>9.99</b>  |
| <b>Satin Nickel</b>      | (4402H-BN)   | 2.5 lb.  | <b>12.99</b> |
| <b>Polished Brass</b>    | (4402H-23L)  | 3.6 lb.  | <b>8.99</b>  |
| <b>Replacement Globe</b> | (WL8161700)  | 1 lb.    | <b>9.99</b>  |



## 12" Square Ceiling Light

- Ceramic white glass
- 5-3/4" high

(F98WH02-12643L) 2.1 lbs. **25.99**

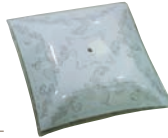

## Dimmable Ceiling Light Fixture

- Embossed floral and leaf glass shade
- Textured white finish
- 13-1/8" diameter x 7" height
- Uses 2 clear, medium base bulbs, 60 watt maximum (not included)

#6333215 (F155WW021068EC3L) 6.47 lbs. **59.99**



## LED Light Fixtures

### 4' Wrap Light

- Wattage Rating: 34 W, 120 to 277 VAC
- 3600 Lumens, Dimmable
- 48 x 5.9 x 2.9 in

**4'** #54676241 (ETI4FTWRAP40W) 7.5 lbs. **79.99**



### Metalux

### 4' Shop Light

- 10" Chain and S hooks for mounting
- 1 Lamp
- 120 V, 40 W, LED Lamp, 4300 Lumen

#4APSH4040R (CLSHPLT4040R) 2.3 lbs. **31.99**



## Ceiling Fan-Light Fixtures

### 30" Petite™ Fan

- 1 light opal mushroom glass fixture
- Reversible white/whitewashed blades

#CF78108 (CF-78108) 25.3 lbs. **72.99**



### 52" Ceiling Fan

- 3 Light
- Polished Brass

#BHCF78021L (BHCF78021L) 22 lbs. **119.99**



### ETI 48" Wrap Light

- 57 W, LED Lamp
- 5200 Lumens, 4000 K Color Temp

#ES54677441 **119.99**



## Boston Harbor Lighting

### 13" 2 Light Ceiling Fixture Brushed Nickel



#BRT-ATE1012-SC3L (BRT-ATE1012-SC3L) 4.77 lbs. **59.99**

### 2 Light Ceiling Fixture Brushed Nickel



#A2242-2 (A2242-2) 5.2 lbs. **54.99**

### 6" Round Ceiling Light Fixture Brushed Nickel



#F3BB01-3375-BN (F3BB01-3375-BN) .99 lbs. **25.99**

### 6" Ceiling Light Fixture Oil Rubbed Bronze



#F301-3375-ORB (F301-3375-ORB) .99 lbs. **24.99**

### 9" 2 Light Ceiling Fixture Venetian Bronze



#F14BB02-8005-ORB (F14BB02-8005-ORB) 2.04 lbs. **54.99**

### 9" 2 Light Ceiling Fixture Brushed Nickel



#F14BB02-8005-BN (F14BB02-8005-BN) 2.04 lbs. **57.99**

### 3 Light Vanity Fixture Brushed Nickel



#V044BN (RF-V-044-BN) 7.2 lbs. **89.99**

### 4 Light Vanity Fixture Brushed Nickel



#V042BN (RF-V-042-BN) 9.64 lbs. **119.99**

## Spin Light LED Ceiling Fixture

- 7" diameter
- 11.5 Watts
- Screws into existing electrical socket
- Wall or ceiling mount



#54606242 (54606242) 1.0 lbs. **37.99**

## 2 Pack Ceiling Light Fixture

- Ceiling Light Fixture
- 0.17 A, 120 V, 20 W
- 2-Lamp, LED Lamp
- 1500 Lumens
- 3000 K Color Temp



#ZD13-BN-C (ZD13-BN-C) 11.5 lbs. **72.99**

## Ceiling Fan Box & Support

#936 (RC936) **25.99**





## ELECTRICAL

**Pricing Notice** 

### Globe Electric Security Floodlight

- Motion Detection
- White
- Bulbs sold separately



#17000269 (GE17000269) 1.0 lb. **24.99**

### Power Smith 7000L LED Worklight

#PWLS070H (RPPWLS070H) 3.4 lbs. **54.99**



### Cordless Light Switch

- LED Lamp
- 200 Lumens
- Wall Mounting
- 200 Lumens



#PZ12532 (PZ12532) .3 lbs. **7.99**

### Double Floodlight Fixture

- Sealed 240° motion sensor
- Adjustable time and sensitivity
- Bronze or white
- Flood bulbs sold separately



#HZ5318-BZ (HZ-5318-BZ) 2.33 lbs. **49.99**

#HZ5318-WH (HZ-5318-WH) 2.33 lbs. **49.99**

### Power Smith 10W Rechargeable LED Worklight

#PWLR112FM (RPWLR112FM) 3 lbs. **55.99**



### SYLVANIA Light Bulbs

- 4 pack
- 2700 K



40 Watt #SYL74079 **8.99**

60 Watt #SYL73888 **9.99**

### Nebo Curvbeam 600 Flex Headlamp

- Curved 180-degree floodlight
- Constructed from impact-resistant polymer, rubber, and aluminum,



#NEB-HLP-0021 (NEB-HLP-0021) **44.99**



### SYLVANIA LED Light Bulbs - 4 Pack Frosted Daylight Bulbs

75 W #78100 (SYL78100) 1.03 lb. **15.99**

100 W #78103 (SYL78103) 1.05 lb. **19.99**

### SYLVANIA Dimmable LED Frosted Bulb

- General Purpose



40 Watt #40724 (SYL40724) 0.16 lb. **4.29**

### PowerZone Halogen Light Bulbs

- Bright white light
- T3 Lamp
- 2-pack



500 W #ORHLB500T32P (ORHLB500T32P) 0.17 lb. **6.99**

### Soft White 3-Way Bulb

- Single pack



50/100/150 Watt #41280 (SYL18060) 0.14 lb. **4.79**

### Fluorescent Light Bulbs



#### 4 Ft. Fluorescent Bulb

- Universal deluxe
- Average life, 15,000 hours



32 Watt T-8 #21781 (SYL21781) 0.45 lb. **5.99**

40 Watt T-12 #24334 (SYL24472) 0.83 lb. **6.99**

32 Watt T-8 2PK #22239 (SYL22239) 0.92 lb. **10.99**

### FEIT 4' LED Fluorescent Bulb

- Converts existing fluorescent fixture to LED technology
- No replacing or rewiring of lamp holders required.



#T48/840/LEDG2 (T48840LEDG2) 0.8 lb. **16.99**



#### 4 Ft. Daylight Full Spectrum Fluorescent Bulb

- Engineered to produce natural light
- Helps to reduce eyestrain and fatigue
- 2 Pack



40 Watt #24755 (SYL24755) 0.333 lb. **17.99**

### Shop Work Lights

#### Linkable Plug-in LED Shop Light

- 4000K
- UL/cUL Damp location approved
- Energy Star certified
- Pull chain on/off switch



#54103162 (54103162) 5.2 lb. **59.99**

## ELECTRICAL

Pricing and availability are subject to change due to current supply chain issues and market conditions. If a price is not listed, contact a SBS team member for current market pricing or assistance.

### Heavy-Duty Extension Cord

- Durable all-weather cord
- UL listed



|      |            |             |         |               |
|------|------------|-------------|---------|---------------|
| 50'  | 12/3 Gauge | (ORC530830) | 6.4 lb. | <b>92.99</b>  |
| 100' | 12/3 Gauge | (ORC530835) | 11 lbs. | <b>129.99</b> |

### 2 Ft. Indoor/Outdoor 3-Outlet Power Block

- Lifetime guarantee
- 12/3 gauge



|          |       |              |
|----------|-------|--------------|
| (PB2882) | 1 lb. | <b>13.99</b> |
|----------|-------|--------------|

### Electrical Tape

- 60 ft L, 3/4 in W
- PVC Backing



|          |         |             |
|----------|---------|-------------|
| (IPG602) | 0.2 lb. | <b>2.59</b> |
|----------|---------|-------------|

### LEVITON Porcelain Lamp Holder

- For ceiling applications



|          |          |             |
|----------|----------|-------------|
| (604-SP) | 0.63 lb. | <b>2.99</b> |
|----------|----------|-------------|

### Porcelain Lamp Holder

- With pull chain
- 4" diameter



|         |          |             |
|---------|----------|-------------|
| (S759W) | 0.24 lb. | <b>9.99</b> |
|---------|----------|-------------|

### Porcelain Lampholder with Grounded Outlet

- With 15 amp 125 volt AC outlet
- Mounts on 4" outlet boxes
- Includes ball chain, 3' of cord, connector and end bell



|         |         |             |
|---------|---------|-------------|
| (667SP) | 0.6 lb. | <b>8.99</b> |
|---------|---------|-------------|

### 10 Ft. EMT Conduit

- Electrical metallic tubing for indoor use



|               |            |          |              |
|---------------|------------|----------|--------------|
| 1/2" Diameter | (1210EMTC) | 2.9 lbs. | <b>7.99</b>  |
| 3/4" Diameter | (3410GEC)  | 4.5 lbs. | <b>13.49</b> |

### Lamp Holder

- Porcelain socket



|      |                    |          |             |
|------|--------------------|----------|-------------|
| Base | #5606-0 (HE5606-0) | 0.53 lb. | <b>6.99</b> |
|------|--------------------|----------|-------------|

### Glacier Flex® Cold-Weather Lighted-End Extension Cord

- All-weather vinyl extension cords provide outstanding performance in extreme climate conditions at temperatures from -58°F to +221°F
- Lighted end
- UL listed



|      |            |              |           |               |
|------|------------|--------------|-----------|---------------|
| 50'  | 12/3 Gauge | (ORCW511830) | 6.5 lbs.  | <b>72.99</b>  |
| 100' | 12/3 Gauge | (PZ3790326)  | 12.5 lbs. | <b>119.99</b> |

### PowerZone Extension Cord

- 12 AWG Cable
- 5-15P Grounded Plug
- 5-15R Grounded Receptacle
- 25 ft L, 15 A, 125 V



|             |          |              |
|-------------|----------|--------------|
| (ORC530825) | 3.3 lbs. | <b>49.99</b> |
|-------------|----------|--------------|

### Wire Nuts

- Box of 100
- Available in red, yellow, green and blue colors.



|        |            |          |              |
|--------|------------|----------|--------------|
| Red    | (WN10086)  | 0.83 lb. | <b>17.99</b> |
| Yellow | (GB10084)  | 0.83 lb. | <b>12.99</b> |
| Green  | (GB10-095) | 0.83 lb. | <b>25.99</b> |

### KING INNOVATION® Insulated Staples

- Box of 100
- 1-1/4" x 9/16"
- Blue PVC insulation



|           |         |             |
|-----------|---------|-------------|
| (KI70112) | 0.7 lb. | <b>5.99</b> |
|-----------|---------|-------------|

### Wire and Fittings

|                                   |                |           |                  |
|-----------------------------------|----------------|-----------|------------------|
| #4 Copper Ground Wire             | (SW10644302LF) | 0.2 lb.   | <b>1.69 l.f.</b> |
| Ground Rod Clamp                  | (EG5CP58)      | 0.2 lb.   | <b>4.79</b>      |
| 2" Hub                            | (CHDS200H2P)   | 0.5 lb.   | <b>21.99</b>     |
| 2" Weatherhead                    | (HC58020)      | 1.6 lbs.  | <b>18.99</b>     |
| 8' Ground Rod                     | (ER615880UPC)  | 6.7 lbs.  | <b>19.99</b>     |
| 2" X 10' Galvanized Rigid Conduit | (103101)       | 15.7 lbs. | <b>102.19</b>    |

\*Available by special order

### COOPER Wiring Devices 3-Outlet Adaptor

- 15 amp/125 volt

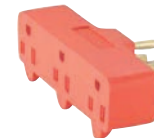

|            |        |             |
|------------|--------|-------------|
| (CW4402RN) | .5 lb. | <b>7.99</b> |
|------------|--------|-------------|

### Outdoor Box

- 3 hole with mounting lugs

|                     |                     |          |              |
|---------------------|---------------------|----------|--------------|
| Box                 | #5320-5 (53205OB)   | 0.66 lb. | <b>8.99</b>  |
| Weather Proof Cover | #MM410C (HUBMM410C) | 0.21 lb. | <b>11.99</b> |



# WE WANT TO HEAR FROM YOU!

If you would like to receive the SBS Catalog by mail, we need to hear from you! Visit [www.sbsalaska.com/services/rural-sales](http://www.sbsalaska.com/services/rural-sales) or scan the QR Code to sign-up today!



The latest version of our catalog will always be available on our website at [www.sbsalaska.com](http://www.sbsalaska.com).

## Why Not Keep Your Shipping Container?

Ask your salesperson about purchasing your **Connex Container** with your barge order.

**SKU #20CONNEXN**



**spenard  
builders  
supply**

4412 LOIS DRIVE | ANCHORAGE, AK 99517



## COVERING ALASKA WITH QUALITY, AFFORDABLE HOUSING

- ✓ Our homes are designed for do-it-yourselfers, first-time home buyers and growing families.
- ✓ Our homes are priced initially in their most affordable form. Upgrades are available based on your choices and local building practices.
- ✓ Technical service is available through our team of experts at SBS.
- ✓ Job site delivery.

## IMPORTANT NOTICE TO OUR CUSTOMERS

Pricing and availability are subject to change due to current supply chain issues and market conditions. If a price is not listed, contact a SBS team member for current market pricing or assistance at 1.800.844.9313 or [catalogsales@sbsalaska.com](mailto:catalogsales@sbsalaska.com).